The South's Standard Newspaper

THE ATLANTA CONSTITUTION

A. P. Service
United Press
N. A. N. A.

The Daily Constitution Leads in Home Delivered, City, Trading Territory and Total Circulation

VOL. LXVII, No. 311. ONLY MORNING NEWSPAPER PUBLISHED IN ATLANTA ATLANTA, GA., FRIDAY MORNING, APRIL 19, 1935. Entered at Atlanta Postoffice As Second-Class Mail Matter. Single Copies: Daily, 5c; Sunday, 10c. Daily and Sunday: Weekly 20c; Monthly 90c.

GEORGIA MAY BE DEPRIVED OF RELIEF FUND SHARE, ICKES WARNS, ACCUSING TALMADGE OF HOSTILITY

BORAH DEMANDS AMERICAN BAN ON WAR LOANS

League of Nations Council Denounced by Idaho Senator as "Spineless Tool" of Few European Nations.

EUROPE PREPARING FOR WAR, HE SAYS

Any Money Loaned to Foreign Countries Is in Aid of Conflict, Senate Is Told.

WASHINGTON, April 18.—(AP)—Riled by the League of Nations' demand that Germany comply with the Versailles treaty, Senator William E. Borah today denounced the council as the "spineless tool" of a few European nations and then introduced a bill to prevent American money from going into foreign war coffers.

Taking the senate floor during the afternoon, Borah thundered of the League:

"Nothing in the history of this institution better illustrates that it is not an independent body for peace, but a spineless tool in the hands of a few nations to do what those nations elect."

A stern foe of the League from its inception, the senior republican on the foreign affairs committee declared:

"This institution should no longer pretend to be an independent body seeking by independent methods to advance the cause of peace."

Borah's attack echoed through the chamber at the conclusion of a speech by Senator Lewis, of Illinois, democratic whip, criticising members of the League for demanding that Germany live up to her treaty obligations while they continue to disregard "obligations they have contracted with the United States."

Bitter Criticism.

The bitterness of Borah's criticism of the League was paralleled by the language he employed in a statement accompanying a bill proposing to shut off private loans to foreign nations.

His proposal would supplement the Johnson act which already bars loans from this government to other nations delinquent in their obligations to the United States.

It would supplement also two other measures now before the foreign affairs committee, both aimed at preserving American neutrality, one by keeping Americans out of trouble zones by denying them passports, and the other giving the president authority to block loans to belligerent nations.

The Idaho republican saw in foreign loans even in peace times, only a means of financing for war and of increasing the danger that this nation also would be drawn in.

"The European governments are now preparing for war," Borah said. "It may not come within the next two or three or five years, but the preparation is going on. Any money loaned to them is in aid of war.

"The best authorities on European conditions give it as their opinion that war is practically inevitable with-

Continued in Page 9, Column 7.

Exoneration for Fire Department Expected to Follow Investigation

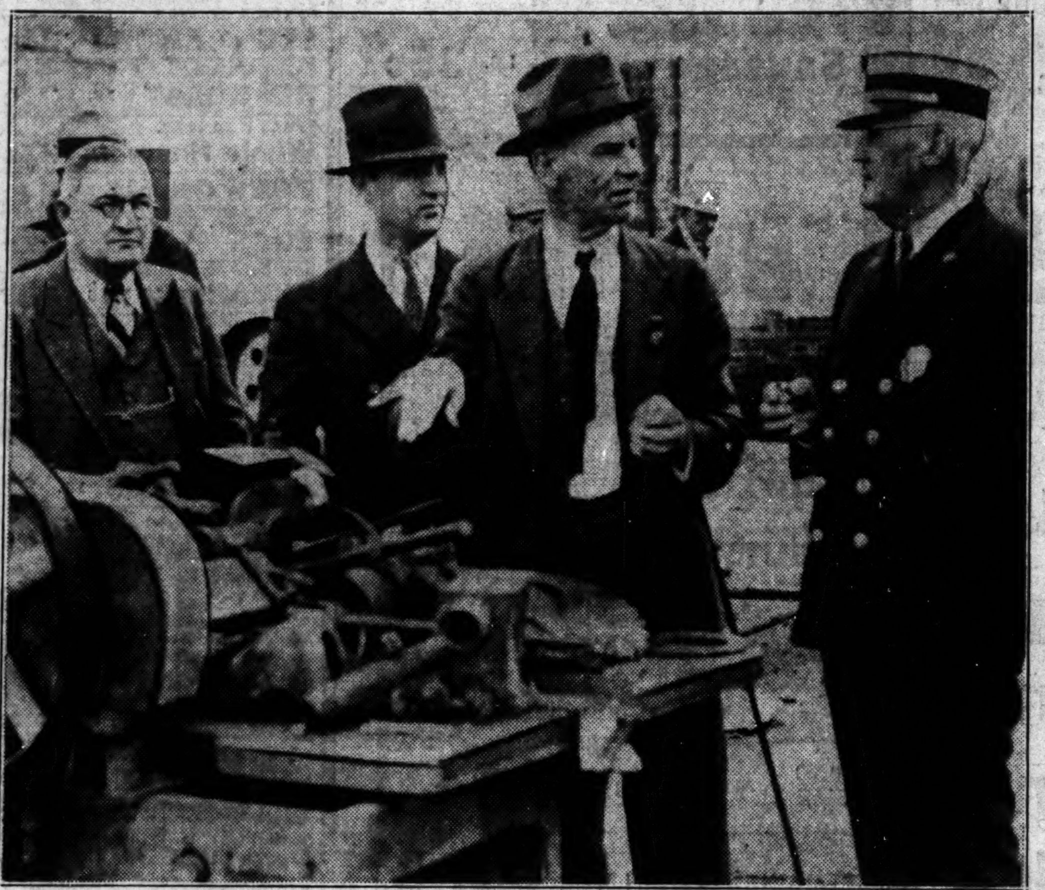

L. C. Warren, of the Warren Company, largest refrigeration manufacturing company in the southeast, which was swept by a $100,000 fire Monday night, is shown, left above, with Alderman I. Gloer Hailey and Mayor Key, members of the Atlanta board of firemasters, and Chief O. J. Parker, of the fire department, surveying a part of the loss. The board spent practically all yesterday in a probe of the fire, which Warren charged was fought with defective fire hose. Chief Parker demanded exoneration of the department and defended the fire equipment. Staff photo by George Cornett.

Exoneration of the Atlanta fire department for any blame incident to the $100,000 fire which Monday night swept a large portion of the Warren Company plant was forecast yesterday as members of the Atlanta Board of Firemasters surveyed the ruins and prepared to meet again at 7:30 o'clock Monday night to formulate official findings of the probe.

It was apparant, however, that several members of the board will insist that no fire hose be kept in use longer than five years in the future unless it stands a periodic test of 300 pounds pressure without breaking under the strain.

The investigation of the Warren Company fire yesterday consumed the major portion of the day as the fire board delved into every circumstance surrounding the largest loss sustained so far this year in Atlanta.

Parker Asks Exoneration.

Board members heard Chief O. J. Parker defend the department, the conduct of his men and demand a complete exoneration of the department from the "stigma the criticism has cast upon it."

They also heard Virgil P. Warren, president of the company; J. D. Harris, secretary of the organization, and several others criticize the department's methods in attempting to arrest the flames and heard Warren charge that hose of the Atlanta fire fighters broke at least a dozen times in various places.

Chief Parker contended that the hose of the Atlanta department is not rotten, that there were no more breaks in fighting the Warren plant fire than is experienced in any other fire of similar size where high pressure is mandatory to make the water streams effective and that the department has a record of only three breaks on Monday night—the normal number under similar circumstances.

Budget Reduced.

Parker told the board he had asked for $7,500 this year to buy new fire hose, but was given $2,500. He said the older hose is removed to residen-

Continued in Page 8, Column 5.

JOHNSON DEFENDS NRA AS BULWARK OF PRESENT ORDER

Confesses Errors in Recovery Act Administration; Warns "Clean Up, Don't Destroy."

WASHINGTON, April 18.—(AP)—Terming NRA a "middle-of-the-road course" between economic failure and communism or fascism, a solemnly determined Hugh S. Johnson appealed to congress today to renew the recovery law's life.

"Scrub our infant offspring vigorously, but let us not throw the baby down the drain pipe with the dirty water," was the burden of the dynamic general's argument in behalf of the Recovery Act he helped write and the code rule he built for industry.

The first boss of the Blue Eagle, appearing as the final witness of the senate finance committee's NRA investigation, threw a powerful shoulder behind the administration's wheel that is seeking to override congressional efforts for curtailment or abandonment of the law.

No sooner had he left the stand late in the day after reading an 88-page statement and submitting to cross-examination than Chairman Harrison closed the six-week inquiry and summoned his committee to meet in closed session tomorrow to start framing a new law.

A huge throng filled the biggest hearing room in the senate office building to hear Johnson's account of his 15-month stewardship of the recovery machine. Frankly, he conceded many errors of administration, assuming the faults himself, but he contended vigorously that NRA was "the first intelligent attempt ever made by this government" to check a tendency which rapidly was tu ing all industry over to big business.

Lacks Co-ordination.

Though Johnson appeared as the administration's star witness and the fireworks usually associated with his name were lacking, the former cavalry officer did not attempt to "white wash" the democratic regime.

In typically blunt-spoken manner, Johnson testified that "one of the most valid criticisms against the whole New Deal is the fact that from time to time it has sorely lacked co-ordination."

Close behind Johnson as he talked sat Miss Frances Robinson, his secretary, in the tumultuous NRA days.

It was after he finished his written statement, that Johnson appealed for NRA as a "middle-of-the-road course."

"My belief is," he said, "that we must take our capitalistic system in hand. The median line is NRA. We must not go back to what has failed. We must not go forward to communism or facism."

In his prepared statement Johnson had expressed the same idea in the strong, picturesque language for which he is famous.

Clean-up, Don't Destroy.

"On the whole question," he said, answering his own inquiry as to whether NRA had succeeded or failed, "my conclusion is clean up NRA—don't destroy it."

Earlier, he had said that "to destroy NRA because there are these creaky joints in its structure would be like burning down your house to get rid of a few rats in the attic."

Though he strongly defended NRA, including its disputed price-fixing and production control provisions, Johnson recommended a number of changes. He urged a flat prohibition against monopoly in the new law with a definition of what it constitutes. Other recommendations included:

Recommendations.

A clear definition of labor policy, forbidding coercion on either side, providing that when a majority in a shop or department chooses a particular union no other union should be recognized, and declaring that membership in a union should not be made a condition to employment.

A definition of unfair methods of competition, with a flat prohibition against them.

The definition of interstate commerce as any act wherever performed "materially affecting commerce among the several states."

Provision for edquate representation on code authorities of all industrial elements, including the small units which should have at least one-third of the membership.

A clear definition of authority as between NRA, the labor boards, the labor department and the federal trade commission.

Creation of an "administrative agency" to see that in the relaxation of the anti-trust laws "the abuses

Continued in Page 8, Column 6.

Talmadge Attacks Roosevelt as 'Radical'

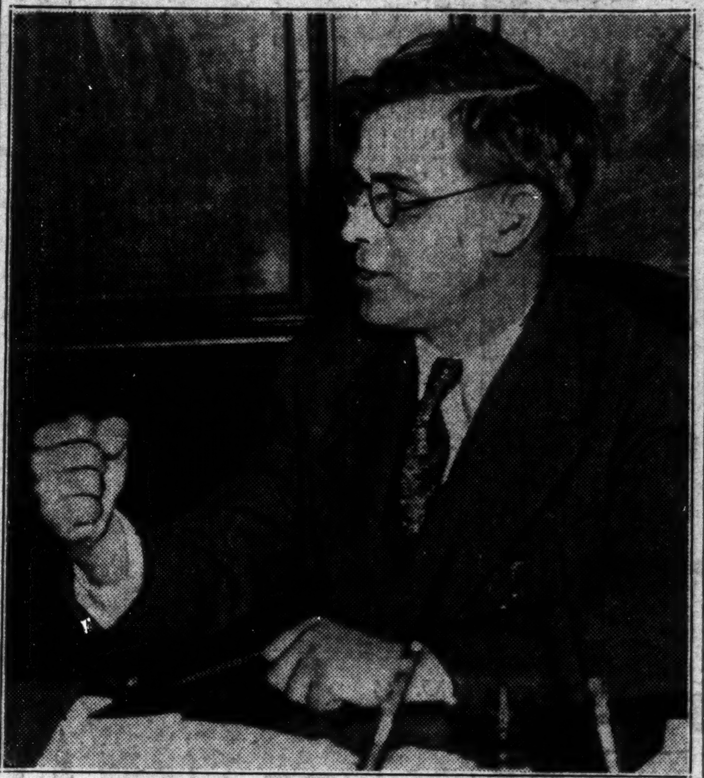

Governor Talmadge yesterday made another attack on President Roosevelt, calling him "a radical in extreme form." He also attacked the NRA and the AAA and predicted there would be a third party in 1936. Photo by Associated Press.

Governor Talmadge yesterday made what many observers believed to be a gesture toward a third party presidential nomination when he launched a new attack on the Roosevelt administration, calling President Roosevelt a "radical in extreme form" and intimating that because of the chief executive's physical condition he is unable to keep in touch with the changing moods of the people.

The governor added a prediction there would be a third party in the presidential race in 1936.

He followed the statement with an announcement that he had accepted three northern speaking engagements to follow his stump tour of the cotton belt against the processing tax. The first of these northern speeches will be in New York on May 18. The second will follow at New London, Conn., and the third will be before the Chicago Association of Commerce on June 12. He also has a number of other invitations to speak in the north and west, including a request to speak before a farmers' convention at Kansas City two days before the Chicago speech.

"Any man who condones the NRA, the AAA and other things going on in this country is a radical in extreme form," the governor said in an inter-

Continued in Page 8, Column 5.

DIRECTOR CANCELS $210,000 GRANTS PREVIOUSLY MADE

Governor Charged With Failure To Keep Word in Connection With Pledges To Validate Security Behind Projects.

EFFORTS TO AID CITED BY ICKES

Cabinet Officer, However, Says State's Executive Has Not Been Conciliatory.

By GLADSTONE WILLIAMS.

WASHINGTON, April 18.—Charging Governor Eugene Talmadge with failure to carry out his word in connection with pledges alleged to have been given for validating security behind certain public works projects approved for the state, Secretary of Interior Harold L. Ickes announced late today that he was cancelling PWA allotments aggregating $210,000 previously awarded to Georgia.

At the same time, the outspoken cabinet officer, who is national public works administrator, intimated rather bluntly that Georgia will not share so well under the new $4,880,000,000 work relief program unless the state executive adopts a more conciliatory attitude in his relations with federal authorities charged with administration of the huge fund. However, he did say that he would continue to go along with the cities, towns and municipalities.

"But," he added, "we don't propose to go along with any more governors who, like Governor Talmadge, has shown no disposition to co-operate with federal authorities."

Following the Ickes conference Relief Administrator Harry L. Hopkins, who has also had this troubles with the Georgia governor, remarked that in so far as federal school money for the state was concerned, he thought Georgia should make a real effort to keep her own schools open.

"To date," he added, "Governor Talmadge has made no effort whatever to do so."

When pressed for more details concerning the relief situation in Georgia, the relief administrator declared: "I have nothing further to say about Georgia or her governor."

Meanwhile, Dr. M. D. Collins, state superintendent of schools, reiterated his belief a school relief grant for the state will be forthcoming. "We're going to get it," he said.

Talmadge Promises Cited.

In discussing the feud with Governor Talmadge, Administrator Ickes stated that the governor had promised on several occasions to put enabling legislation throught the state legislature and how at various times this year he had written and telegraphed the governor asking for confirmation of his promises.

"Just before the legislature adjourned a few weeks ago," Mr. Ickes declared, "I again telegraphed the governor and, to date, I have received no reply. I simply do not know how to treat with any one like that. And furthermore, I cannot do business with people whose word I cannot rely upon. I have sincerely tried to go along with Georgia, although I realize that because of her constitution and statutes the state is one of the most difficult to deal with."

He promised that, in spite of these constitutional limitations he would continue to go along with cities and municipalities of the state but "we don't propose to underwrite any more

Continued in Page 9, Column 2.

HITLER PONDERS LEAGUE ANSWER

"Sizzling" Protest Made as Calmer Estimates Spot Future Attitude.

BERLIN, April 18.—(AP)—A "sizzling" diplomatic protest to Great Britain against League of Nations' censure of Germany's rearmament was followed tonight by calmer estimates of yesterday's action at Geneva.

One reason for this was the assurances the British and Italian ambassadors gave the foreign office last

Continued in Page 8, Column 7.

Motorist Wins Race To Save Boy's Life

Success crowned the efforts of the driver of the automobile who last night staged a race from Austell to Atlanta with the life of 17-month-old Franklin Wyatt at stake.

The child, blue in the face from strangulation, reached the hospital in time for attendants to probe in its throat and dislodge a piece of popcorn which had become lodged, cutting off the baby's breath.

The boy, son of Mr. and Mrs. A. O. Wyatt, of Austell, put several grains of pop corn in his mouth and immediately became strangled, his father told hospital attendants.

SAMUEL A. HOWELL DIES FROM POISON

Freight Association Clerk Found Near Death in Piedmont Park.

Discovered in dying condition on the bank of the lake at Piedmont park early last night, Samuel A. Howell, clerk at the Southern Freight Association, died within a few minutes after reaching Grady hospital.

Howell was discovered by Captain T. J. Findley, of engine house No. 19, who was practicing casting in the lake and heard the sound of heavy breathing coming from a clump of bushes behind him. He focused his flashlight on the bushes and saw Howell, unconscious, seated leaning against a tree. A box of deadly poison and an empty whisky flask were near by.

Captain Findley hailed two passing motorists and requested one of the men to summon a Blanchard Brothers ambulance and asked the other man to assist him to get the unconscious body of the man to the walkway.

No notes were found near Howell or in his clothes. In his pocket was a letter from his attorney advising him that his "disabilities had been removed."

C. A. Peacock, Howell's employer, who identified Howell at the hospital, stated the man recently had been divorced. He said he had not been at work for three days and his fellow employes became uneasy about him yesterday.

Howell appeared to be between 35 and 40 years of age and was well dressed. He was prominent in church affairs and attended the Tabernacle Baptist church.

Friends last night were attempting to locate relatives at White Plains, Ga., said to be Howell's birthplace.

NORTH IS ANGERED BY WALLACE STAB

Statement Termed "Gratuitous Insult," as Labor Joins Mills.

WASHINGTON, April 18.—(AP)—Mill owners and members of congress from textile centers centered their attack on Secretary Wallace today in an effort to weaken the administration's resistance to abolition of the cotton processing tax.

Secretaries Wallace, Hull and Roper went into conference on the textile situation and later received a group of New England democratic congressmen.

Meanwhile Wallace was accused in Boston of offering a "gratuitous insult" to New England in his address in Maine yesterday.

Russell T. Fisher, secretary of the National Association of Cotton Manufacturers, asserted that Wallace "adds insult to injury" and that "not content with the damage that his processing tax is doing to the New England textile industry, and the part it is playing in throwing thousands of workers out on the streets Secretary Wallace has the bad manners to come into New England and gratuitously insult not only cotton manufacturers but all its citizens."

Representative Edith Nourse Rogers, republican, Massachusetts, renewed her assault on Wallace in a radio address, answering remarks she interpreted as directed at her in his recent speech in Atlanta.

The appearance of the house democrats at today's conference with Secretaries Roper and Hull was design-

Continued in Page 9, Column 5.

OKAY ON SECURITY SLATED FOR TODAY

House 'Steam-Roller' Crushes Amendments of Townsend, 25 Others.

WASHINGTON, April 18.—(AP)—The house democratic machine breezed along in high speed today, ran over republicans who talked about "steam-roller" and "unconstitutionality," and brushed aside 26 proposed amendments to the administration's social security bill.

When the five and a half hours of work was over, some of the better-known liberalizing amendments that had been rejected were the Townsend $200-a-month pension plan, the Lundeen bill and the Pope-old-age plan.

The last one was not actually voted upon, but Representative Rogers, democrat, Oklahoma, saw the way things were going, and abandoned his attempt to offer it.

Fights Expected.

Just before the session ended, the republicans took a round defeat in their attempt to eliminate from the bill the section establishing old-age annuities which would be financed by taxes on pay rolls and wages. Between the tellers walked 125 members voting against the amendment and only 49 voting for it.

There will be some more fights when consideration of amendments is resumed tomorrow, but both republican and democratic chiefs agreed the

Continued in Page 8, Column 4.

SOLONS DEPLORE TALMADGE ATTACK

Views of Georgians Not Reflected by Governor, Asserts Russell.

WASHINGTON, April 18.—(AP)—Governor Talmadge of Georgia was denounced today by democratic party leaders for his personal attack on President Roosevelt.

The Talmadge reference to Mr. Roosevelt as "a radical in the extreme form," while predicting a third party in 1936, brought from Senator Russell, democrat, Georgia, who has the job Talmadge may seek next year, a statement "deploring" the personal attack on the president and expressing doubt he reflected the views of many Georgians.

Representatives O'Connor, democrat, New York, house democratic leader, declared "any man who would make that personal reference to our president is unfit to be elected a dog catcher, let alone governor of one of the greatest states in this Union."

Georgia house members declined to comment immediately, some saying they wanted to see the Talmadge statement first. Senator George was visiting his ill father in Georgia.

Russell, who hitherto has remained silent while Talmadge directed salvo after salvo of criticism at "New Deal" policies, expressed hope the governor

Continued in Page 9, Column 5.

The News at a Glance

Clip this each day and make your scrapbook a thumbnail history. April 19, 1935.

LOCAL:

Exoneration of Atlanta fire department expected when board of firemasters complete probe of charges resulting from Warren Company blaze. Page 1.

County Commissioner George F. Longino left off Fulton county board of public welfare; Edwin F. Johnston takes place. Page 9.

Governor Talmadge attacks President Roosevelt as "radical" and predicts third party candidate. Page 1.

W. A. Smith, nidicted in American Bond & Share crash, expected to make $5,000 bond today. Page 7.

Talmadge cuts school supervisor off pay roll, charging lobbying during recent legislature. Page 7.

Samuel A. Howell found dying from poison in Piedmont park. Page 1.

$500,000 in new funds, sufficient to carry GERA through April, received from Washington. Page 11.

Contract signed for construction of Atlanta University housing project. Page 5.

STATE:

(State news in Page 16.)

AUGUSTA—Processing tax on cotton opposed by state labor convention here.

VALDOSTA—Seventeen out of 24 counties will vote for dry law repeal, Spence Grayson and S. Marvin Griffin, repeal leaders, said here Thursday.

COLUMBUS—Harry H. Woodring, assistant secretary of war, will arrive here Friday on an inspection tour of Fort Benning.

LOVEJOY—Funeral services for Miss Martha Arie Crawford, 93, pioneer of this section, will be held here Friday afternoon.

DOMESTIC:

WASHINGTON—Ickes holds up Georgia PWA allotments; accuses Talmadge of non-co-operation. Page 1.

WASHINGTON—Borah, angered at Geneva's stand on German arms, calls League "spineless tool" of European powers. Page 1.

WASHINGTON—Townsend plan, score by companion panaceas killed as administration social security bill rides storm. Page 1.

WASHINGTON—Senate committee ends NRA hearings with Johnson's plea for continuation of Blue Eagle. Page 1.

FOREIGN:

SOFIA, Bulgaria.—Incipient disorders stir Bulgaria, cabinet resigns as government exiles opposition political leaders. Page 8.

BERLIN—Hands off demilitarized Rhineland, Germany warned by Britain and Italy; nazis direct hot protest to Britain for League censure of rearmament. Page 1.

VATICAN CITY—St. Peter's Basilica scene of solemn holy Thursday ceremonies. Page 8.

ISTANBUL, Turkey—Loss of women's rights by nazi women denounced by women's international congress. Page 16.

FEATURES:

Editorial Page 10
Dr. William Brady — Paul Mallon
Pierre Van Paassen — Mollie Merrick
Westbrook Pegler — Robert Quillen
Radio Programs 11
Caroline Chatfield 21
Culbertson on Bridge 21
Sports Pages 13, 14, 15
Society 17, 18, 19
"The Beautiful Derelict" 20
Comics 20
Daily Cross-Word Puzzle 20
Theater Programs 21
Tarzan 24

Mrs. Wm. A. Becker Named President-General of D. A. R.

WASHINGTON, April 18.—(AP)—The bitterly contested fight for president generalcy of the Daughters of the American Revolution ended tonight in complete victory for Mrs. William A. Becker, of Summit, N. J.

By a vote of 1,436 to 619, she defeated Dr. Flora Myers Gillentine, of Chattanooga, Tenn., who led one of the strongest insurgent movements in the organization in years. Mrs. Becker's election was considered a triumph for the present D. A. R. administration.

Elected with Mrs. Becker were seven vice presidents general and her complete ticket of minor office candidates.

The vice presidents general named were: Mrs. Theodore Strawn, DeLand, Fla.; Mrs. Asa C. Messenger, Xenia, Ohio; Mrs. Robert H. Gibbs, Schenectady, N. Y.; Mrs. Zebulon Judd, Auburn, Ala.; Mrs. James H. McDonald, Ypsilanti, Mich.; Mrs. William H. Alexander, Monongahela,

Continued in Page 8, Column 3.

"Talmudic Tales"

by

David Morantz

From the mass of literature contained in THE TALMUD—representing the thoughts of many generations of rabbis and sages of Israel, dating back as far as 3,000 years—some of the most beautiful and pertinent stories will be brought in brief, easily-read form under the title "TALMUDIC TALES."

The feature starts on the editorial page of next Monday's CONSTITUTION.

The Weather

ATLANTA: Showers, Warmer. GEORGIA: Showers, Warm.

WASHINGTON—Forecast:

Georgia—Cloudy, showers in north portion Friday; Saturday showers, not much change in temperature.

Local Weather Report.

Highest temperature	78
Lowest temperature	56
Mean temperature	67
Normal temperature	62
Rainfall in past 12 hrs., ins.	.00
Excess since 1st of mo., ins.	.12
Deficiency since Jan. 1, ins.	4.23
Total rainfall since Jan. 1, ins.	12.98

	7 a.m.	Noon.	7 p.m.
Dry temperature	56	76	70
Wet bulb	51	61	61
Relative humidity	74	40	60

Weather forecast for all cotton states may be found in market pages.

ATLANTA—One year ago today, (Friday, April 20, 1934): High, 66; low, 58; rain.

Reports of Weather Bureau Stations.

STATIONS AND STATE OF WEATHER	Temperature 7 pm.	Temperature High	Rain 12 hrs. Ins.
ATLANTA, cloudy	70	78	.00
Augusta, cloudy	76	82	.00
Birmingham, clear	67	..	.00
Boston, raining	46	48	T.
Buffalo, clear	38	40	T.
Charleston, clear	68	..	.00
Charlotte, cloudy	66	..	.00
Chattanooga, clear	72	..	.00
Chicago, cloudy	42	42	T.
Denver, clear	56	56	.00
Galveston, cloudy	72	74	.00
Havre, pt. cldy.	60	60	.00
Helena, cloudy	52	54	.00
Jacksonville, pt. cldy.	78	84	.00
Kansas City, cloudy	50	54	.00
Macon, pt. cldy.	76	84	.00
Memphis, cloudy	76	78	.00
Miami, clear	76	82	.00
Minneapolis, cloudy	46	46	.00
Mobile, clear	70	78	.00
Montgomery, pt. cldy.	74	78	.00
New Orleans, clear	76	84	.00
New York, clear	46	54	.00
Oklahoma City, raining	52	62	.50
Phoenix, clear	78	78	.00
Pittsburgh, clear	54	62	.00
Raleigh, pt. cldy.	70	74	.00
San Francisco, clear	64	72	.00
St. Louis, cloudy	50	52	.01
Savannah, clear	70	84	.00
Tampa, pt. cldy.	74	86	.00
Thomasville, pt. cldy.	74	82	.00
Vicksburg, clear	74	78	.00
Washington, clear	58	62	.00

BARGAIN COUNTER—

Today and every day hundreds of people use the Classified Columns to make known their wants. Some want to rent, some want to sell, and some want to buy. Many different articles and services are offered daily at bargain prices. The Classified is truly a Bargain Counter. Read and Use It.

Mysterious Death-Like Sleep Fatal to 19-Year-Old Girl

BOSTON, April 18.—(AP)—Esther Shellmer, 19, who since February 24 thrice lapsed into a mysterious death-like sleep, died early today at the Boston City hospital. Physicians had been unable to agree upon a diagnosis, some describing her ailment as sleeping sickness and others as a coma.

Her parents, Mr. and Mrs. Peter Shellmer, of Boston, said she did not awaken for seven days when first stricken, and her weight dropped from 115 to 37 pounds in that period. She gained weight after recovering, but lapsed into another coma March 9, and remained in that state for 10 days. She was stricken a third time, her parents said, last Sunday, and was removed to the hospital.

One of the physicians who attended her advised her parents, her father said, that she was suffering from a lethargic ailment similar in some respects to that of Patricia Maguire, of Chicago, who has "slept" four years.

Esther was one of 14 children in the Shellmer family.

FELLOWSHIP AWARDED AGNES SCOTT STUDENT

Mary Boggs, of Birmingham, Ala., a student at Agnes Scott College, has been nominated for a fellowship for graduate study in Germany during 1935-6 under the auspices of the American German Student Exchange, it was announced yesterday. Actual granting of the fellowship is contingent upon the appointment of a German exchange student to the fellowship offered by Agnes Scott. Miss Boggs is the outgoing editor of the Agnostic, student publication.

Cora Kay Hutchins, of Atlanta Girls' High school, won the $700 tuition scholarship offered by the college to the contestant receiving the highest rating in the examinations held March 1. Miss Hutchins attained cum laude honors in high school.

INSURANCE COMPANY SHOWS BUSINESS GAIN

The State Life Insurance Company of Indianapolis shows a gain of 43 per cent in business from March over March of last year, according to Roy LeCraw, agent for the company in Atlanta.

"My company has shown a marked increase in business so far this year," said Mr. LeCraw. "In Atlanta alone my agency has increased its business 25 per cent. All indications point to rapidly improving conditions. There is no doubt in my mind but we are pulling out of the depression.

"Of course, we hear a lot of grumblers continually telling us that everything is worse, that all the measures the 'New Deal' has used have failed, but that is not true. Figures are facts, and according to Barrons of April 8, I quote: 'New business booked by General Electric for the first quarter of 1935 was the largest since 1931, and 30 per cent above last year.'"

CHOIR OF ST. LUKE'S TO PRESENT CANTATAS

The vested choir of St. Luke's Episcopal church, comprising 50 voices, and under the direction of Hugh Hodgson, organist and choirmaster, will present three sacred cantatas at the church at 8 o'clock tonight.

The Rev. John Moore Walker, rector, will read the text before each cantata. Soloists will include Minnie Hecker, Coleman Kimbro, Ruby White Brown and C. E. Drummond Jr.

FOODS FOR EASTER

A&P stores have anticipated your every possible wish for foods of extreme delicacy, luscious flavorings, tempting goodness for the Easter dinner. Read the items on this page . . . they're all specially priced to help make YOUR Easter menu a huge success at an economical figure.

ARMOUR'S STAR — MORRELL'S PRIDE — CUDAHY'S PURITAN — WHITE'S CORNFIELD — MORNING GLORY OR SWIFT'S PREMIUM
HAMS LB. 25c
Half or Whole

GENUINE SPRING
LEG OF LAMB LB. 25c
Lamb Shoulder ROAST Any Size Cut. LB. 17c

AT A&P MEAT MARKETS

Georgia Sugar-Cured or Red Rose **Hams**	Half or Whole	LB.	21c
Beef or Veal **Roast**	Boned and Rolled	LB.	28c
New York Style **Beef**	Chuck Roast	LB.	28c
Fresh—Picnic Style **Pork**	Shoulder Roast	LB.	20c
Fresh Atlanta Dressed **Hens**	3½-Lb. Average	LB.	25c

AT A&P MEAT MARKETS

Fancy Quality Boneless **Round Steak**		LB.	38c
Sliced Sugar-Cured Breakfast **Bacon**	Rind On	LB.	29c
Special Sliced Breakfast **Bacon**	No Rind	LB.	33c
Sunnyfield Sliced Breakfast **Bacon**	No Rind	LB.	35c
Copeland's Fresh Country **Sausage**		LB.	35c

GUARANTEED STRICTLY FRESH
EGGS DOZEN 25c
Paas Egg Dyes PKG. 10c

A&P TUB
BUTTER LB. 36c
Dixie Print BUTTER LB. 35c
Silverbrook Print BUTTER LB. 37c

Peaches IONA Dessert Halves	NO. 2½ CAN		15c
Nucoa MARGARINE LB.	20c	2 LBS.	39c
Quaker Oats	3 CTNS.		25c
Corn A&P Fancy White	2	NO. 2 CANS	23c
Prunes 70/80 SIZE	3	LBS.	20c
Purity MARGARINE		LB.	15c

A&P ESTABLISHED 1859
"WHERE ECONOMY RULES"

EIGHT O'CLOCK
COFFEE LB. 17c
MILD AND MELLOW
3-POUND BAG 50c
Red Circle COFFEE Rich, Full-Bodied LB. 19c
Bokar COFFEE Vigorous, Winey LB. 23c

(Except Clam Chowder and Consomme) **Heinz Soups**	2	CANS	25c
(Clam Chowder and Consomme) **Heinz Soups**		CAN	17c
Gelatin Dessert or Chocolate Pudding **Sparkle**	4	PKGS.	17c
Soap or Powder **Octagon**	4	SMALL SIZE	9c
Blue Ribbon **Malt**		CAN	59c
Uneeda Bakers **Macaroon** CHIPS		LB.	19c
Campbell's Pork and **Beans**	4	11-OZ. CANS	19c
Toilet Soap **Palmolive**	3	CAKES	14c
Hampton's Graham **Crackers**		1-LB. BOX	10c

Eatmor Brand **Macaroni**	3	PKGS.	13c
Eatmor Brand **Spaghetti**	3	PKGS.	13c
Ann Page **Apple Sauce**		NO. 2 CAN	9c
Recipe **Marshmallows**		1-LB. BAG	15c
25-40-50-Watt **Mazda Lamps**		EACH	15c
75-100-Watt **Mazda Lamps**		EACH	20c
Uneeda Bakers **Ritz Crackers**		PKG.	23c
Evaporated **Peaches**	2	LBS.	23c
Ala. Girl Dill **Pickles**	2	26-OZ. JARS	25c
Sweet Mixed or Plain		JAR	17c

GRANDMOTHER'S
HOT CROSS BUNS PKG. 10c

ANN PAGE TOMATO
KETCHUP 2 14-OZ. BOTTLES 23c

PLAIN OR SELF-RISING
FLOUR
Iona 24 LBS. 89c — 6 lbs. 27c, 12 lbs. 50c
Sunnyfield 24 LBS. 99c — 6 lbs. 30c, 12 lbs. 55c

PERKERSON'S
CORN MEAL
6-LB. BAG 17c
12-LB. BAG 33c

SWIFT'S
JEWEL
In Cartons
LB. 15c
4 LBS. 58c
8 LBS. $1.15

VEGETABLES and FRUITS

JUMBO SIZES
CELERY OR LETTUCE EACH 8c

CELERY—Tall, Crisp, Unbleached—A Big Value!
LETTUCE—Tender Wide Leaves for Salads—A Bargain!

NO. 1 AND 2. RED BLISS **New Potatoes**	2	LBS.	13c
Kiln-Dried Yams	5	LBS.	12c
Slicing Tomatoes		LB.	10c
Texas Carrots		BUNCH	5c
Bananas FANCY	3	LBS.	13c
Fla. Grapefruit LARGE		EA.	5c
Grapefruit FLA. SMALL	3	FOR	10c
Fancy Oranges FLA.		DOZ.	19c
Apples WINESAP. LARGE.		DOZ.	19c
Apples WINESAP. MEDIUM		DOZ.	15c

U. S. NO. 1 MAINE MOUNTAIN
POTATOES 5 LBS. 9c

THE GREAT ATLANTIC & PACIFIC TEA CO.
SOUTHERN DIVISION — ATLANTA

PILLSBURY'S BEST
BALLARD'S OR GOLD MEDAL
FLOUR
12 lbs. 61c
24 lbs. $1.19
WHITE LILY
12 LBS. 65c
24 LBS. $1.25

"Tea Store Kind"
CHEESE
Wisconsin LB. 19c
N. Y. State LB. 25c

SILVERLEAF PURE
LARD
In Cartons
LB. 17c
2 LBS. 33c
4 LBS. 65c

Kamper's

Homegrown Telephone **PEAS**	3 lbs.	25c
Extra Fancy Large **Asparagus**		25c, 30c, 35c
(About 2½-lb. Bunches)		
Small New Red **POTATOES**	lb.	5c
Bundles of Fancy Celery **HEARTS**	bundle	17c
Thinskin Juicy **GRAPEFRUIT**	pk.	27c

Fresh Yard Eggs 3 doz. 79c
Fresh! Boiled & Colored
Easter Eggs 6 FOR 25c

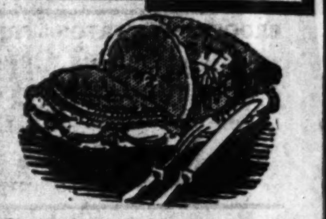

Small Ga. Peanut or Cornfield **HAMS**	lb.	25c
Ready to Serve! Whole Baked **HAMS**	ea.	$2.99

FINE FOR EASTER! McEntyre's & Western Turkeys! Milk-Fed Fryers! Choicest Western Lamb!

Large Cans Sweet Pickled **FRUITS**	ea.	25c
(Apricots, Pears, Crabapples, Peaches)		
Prince's Finest Grapefruit **JUICE**	19 to 20-Oz.	6 for 50c
Prince's Finest Pineapple **JUICE**	10½-Oz. Tins	6 for 50c

SPECIAL!
Libby's Delicious
Bartlett PEARS
LARGE CANS 4 for 99c

Visit The Independent Grocers FOOD SHOW!

PAUL V. CEFALU

Fancy Groceries, Meats, Fruits and Vegetables
1027 PEACHTREE
HEmlock 4597-4598
Friday and Saturday

GENUINE SPRING **LEG o' LAMB**	LB.	23c
FANCY PRIME **RIB ROAST**	LB.	27c
SMALL 8 TO 10-LB. **Whole Hams**	LB.	23c
PORK CHOPS	LB.	27c
ALL WHITE, DAY-OLD **EGGS**	DOZ.	27c
DOMINO **SUGAR**	5-LB. BAGS	25c
HEINZ **SOUPS**	2 CANS	25c
CHASE & SANBORN DATED **COFFEE**	LB.	27c
Fresh Mint	BUNCH	5c
BURR **ARTICHOKES**	EA.	8c
FANCY **Celery Hearts**		15c
FANCY **BEETS**	BUNCH	7c

J. J. PETERSON

269 Peters St., S. W. MA. 0739

SOAP OR POWDER—SPECIAL **OCTAGON**	10 FOR	20c
Super-Suds	6 FOR	46c
SOAP **Palmolive**	6 CAKES FOR	25c
PET OR CARNATION **MILK**	TALL CANS	6c
GRANULATED **SUGAR**	25-LB. CLOTH BAGS	$1.19

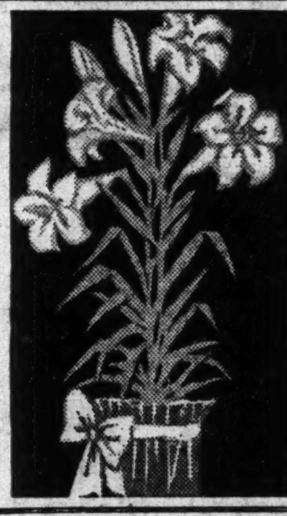

Kamper's Easter Lilies

In Decorated Pots
2, 3 and 4 Blooms
49c - 59c - 69c

Place your orders now! These special prices as long as quantity lasts!

Ask Your Grocer

Ask Your Grocer

Announcing:
Hazel's BUTTER-TWIST
An Entirely New Loaf of Bread
Baked of Finest Materials in Modern Ovens
DELICIOUS • NUTRITIOUS
HAZEL BAKING COMPANY

The Choice of Millions
KC BAKING POWDER

Double Tested — Double Action
Manufactured by baking powder Specialists who make nothing but baking powder — under supervision of expert chemists.
Same Price Today as 44 Years Ago
25 ounces for 25c
You can also buy
A full 10 ounce can for 10c
15 ounce can for 15c
Highest Quality — Always Dependable
MILLIONS OF POUNDS HAVE BEEN USED BY OUR GOVERNMENT

"A DAY or TWO from PIG to YOU"

White's CORNFIELD Pure LARD

EASTER PARADE OF food VALUES

"1935 IS A PIGGLY WIGGLY YEAR"

The latest styles in foods await you at Piggly Wiggly's Easter Parade!

FOR YOUR EASTER SALAD TRY
WESSON OIL PINT SIZE **19c**

GOLD MEDAL **FLOUR** 24 LBS. **$1.19** 12 LBS. **65c** 6 LBS. **33c**

DIXIE ROSE **FLOUR** 24 LBS. **93c** 12 LBS. **59c** 6 LBS. **29c**

DAINTY MIX—FRUIT
COCKTAIL 2 TALL CANS **25c**

BROKEN SLICED—SALAD
PINEAPPLE NO. 2 CAN **15c**

VELVO—REAL SANTOS
COFFEE POUND **17c**

ROSEDALE QUEEN
OLIVES TALL JARS **10c**

FRESH LEAN END CUTS
Pork Loin ROAST lb. **25c**

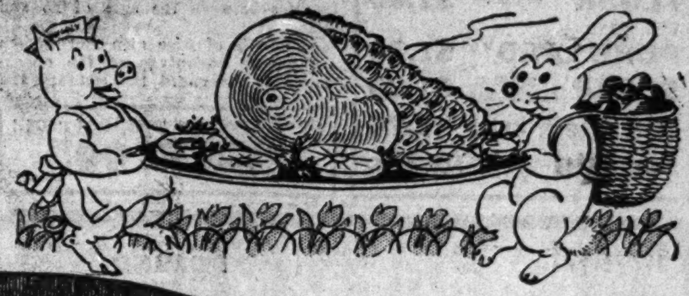

EASTER HAMS
Armour's Star or Swift's Premium LB. **24c**

BROOKFIELD CARTON—FRESH, LARGE
EGGS DOZEN **24c**

TIPRARY
TEA ¼-LB. SIZE **21c**
"For Delicious Iced Tea"

CHIPSO 3 PKGS. **25c**

STANDARD PINK
SALMON TALL CANS **10c**

PHILLIPS' PORK AND **BEANS** 6 CANS 25c

4-STRING **BROOMS** EACH 25c

SAFETY **MATCHES** 3 PKGS. 25c

GIBBS' **CATSUP** 12-OZ. BOTS. 10c

POST **TOASTIES** 2 PKGS. 15c

WEBSTER'S TOMATO **JUICE** 2 TALL CANS 17c

SANFORD GRAPE FRUIT **JUICE** 3 NO. 2 CANS 25c

BLACK **PEPPER** 3 2-OZ. CANS 13c

MYLES' **SALT** 3 PKGS. 10c

ALL CRISP
CRACKERS
SODAS—GRAHAMS
GINGER SNAPS
POUND PKGS. **10c**
2 lb. SODAS 19c

OVAL TOMATO SAUCE **SARDINES** 3 CANS 25c

COVE **OYSTERS** 5-OZ. CANS 10c

SWEET MIXED **PICKLES** 24-OZ. JARS 15c

STRIKALIGHT **MATCHES** 3 LGE. BXS. 11c

AVALON DESSERT
PEACHES NO. 2½ CAN **15c**

12-OZ. CAN 14c

Libby's **CORNED BEEF** 2 CANS 25c

Libby's **VEAL LOAF** 2 CANS 25c

STANDARD PICNIC
ASPARAGUS TIPS 3 NO. 2 CANS 25c

PEAS AND CARROTS

EARLY JUNE **PEAS** 2 NO. 2 CANS **19c**

IVORY **SOAP** 3 CAKES **17c**

BUNGALOW **CORN** NO. 2 CAN **10c**

CRISCO 1 lb. can **5¢** when you buy the 3 lb. can for **61c**
THE DIGESTIBLE SHORTENING

YOU'LL LOVIT **SALAD DRESSING** PINTS 19c QUARTS 33c

LAND O' SUNSHINE **MAYONNAISE** 8-OZ. SIZE 14c 16-OZ. SIZE 25c

1935 IS A PIGGLY WIGGLY YEAR

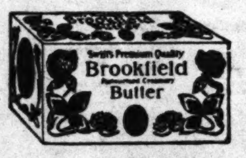

LB. **36c**

VALUES
Especially Selected for the Easter Feast!

CAMPFIRE **MARSHMALLOWS** 2 6¼-OZ. PKGS. **17c**

SAUER'S FLAVORING **EXTRACTS** 3 BOTS. 25c

VALLEY **RAISINS** 3 8-OZ. PKGS. 17c

ASST'D FLAVORS—LOVELY **GELATINE** 3 PKGS. 13c

GRAPENUT FLAKES 2 FOR 19c

Welch's **GRAPE JUICE..** PTS. **19c** QTS. **35c**

ALL 5c **CANDY AND GUM** 3 FOR 10c

POTTED MEAT 3 CANS 10c

WELCH'S GRAPE **PRESERVES** JAR 23c

WELCH'S ASSTD. **JELLIES** 2 8-OZ. GLASSES 25c

VANILLA WAFERS POUND 15c

P. & G. **SOAP** 3 CAKES 14c

20 Count Package **23c**

POUND **27c**

7-OZ. PACKAGE **30c**

MIRACLE WHIP **SALAD DRESSING** PTS. **25c**

PHILADELPHIA CREAM CHEESE **9c** PKG.

2 PKGS. **13c**

PIGGLY WIGGLY

Meats
GENUINE SPRING, ALL CUTS

LAMB LEGS LB. **22c**

LAMB RIB CHOPS LB. 35c

LAMB ROAST BONED ROLLED LB. 25c

LAMB SHOULDERS LB. 17c

LAMB ROAST CUT SHOULDERS LB. 20c

SWIFT'S JEWEL IN CARTONS 1 LB. **15c** 4 LBS. **58c**

SLICED BACON RIND ON LB. 29c

SWEETMEATS ROBERT AND OAKS LB. 39c

SLICED BACON FANCY RIND OFF LB. 35c

BACON SQUARES VIRGINIA STYLE LB. 29c

CHEESE BEST AMERICAN DAISY LB. **19c** N. Y. STATE AGED LB. **25c**

BEEF POT ROAST TENDER CUTS LB. 22c

RIB OR BRISKET BEEF LB. 15c

BEEF CHUCK ROAST FANCY CUTS LB. 25c

MEAT LOAF FRESH GROUND LB. 20c

Half Hams ARMOUR'S MELROSE LB. **23c**

VEAL CHUCK ROAST LB. 23c

Peanut Picnics SWIFT'S SHOCKLESS LB. 23c

SAUSAGE CUDAHY'S SMOKED LB. 29c

White Meat D. S. FAT BACK LB. 18c

ROUND STEAK BONELESS FANCY LB. 38c

FRYERS SWIFT'S PREM. LB. 30c

Cottage Cheese LB. 19c

Calf Liver ½ LB. 25c

HENS FAT, TENDER, DRESSED AND DRAWN EACH **69c** AND **79c**

DRESSED HEADS-OFF RED **SNAPPER** LB. **19c**

IN OUR FRESH FISH DEPT.
PAN BLACK BASS LB. 19c
FRESH CROAKERS LB. 8c
FILLET OF HADDOCK LB. 19c
COOKED SHRIMP ¼-LB. 25c
FAT MULLET LB. 10c

SEA BASS **FISH STEAKS** LB. **25c**

DRESSED VIRGINIA WINTER **TROUT** LB. **17c**

FAT NEW PACK SALT **Mackerel** EA. **10c**

PRODUCE DEPARTMENT

BANANAS GOLDEN RIPE 3 LBS. **12c**

LETTUCE CALIF. ICEBERG LARGE HEAD **8c**

CARROTS LARGE BUNCH **6c**

LARGE FIRM **TOMATOES** LB. **10c**

LARGE CALIFORNIA **LEMONS** DOZ. **15c**

IRISH POTATOES MAINE SELECT 5 LBS. **9c**

GA. KILN-DRIED YAMS 5 LBS. **12c**

WINESAP SMALL **APPLES** DOZ. **12½c**

FLORIDA **CELERY** STALK **9c**

NEW CROP WHITE or YELLOW **ONIONS** LB. **7c**

GEORGIA RED BEN APPLES DOZ. **15c**

CHURNGOLD LB. **19c**

SUNSET GOLD **BUTTER** LB. **34c**

BROOKFIELD CREAM CHEESE 2 PKGS. **15c**

SNOWDRIFT POUND CARTON **17c**

GOOD LUCK **MARGARINE** LB. **20c**

LARGE SELECTED YARD **EGGS** INFERTILE ALL-WHITE DOZ. **27c**

Acid Thrower Accused.

TULSA, Okla., April 18.—(AP)—Formal charges were prepared today against Marcus Clute, 15, who allegedly threw acid in the face of Mrs. Leah Webb, disfiguring the pretty young divorcee.

GA. FEED & GRO. CO.
MA. 5600 267 PETERS, S. W.

QUEEN'S TASTE FLOUR 48 LBS. $1.80
8-LB. PAIL PURE LARD $1.30
SUGAR 25-LB. CLOTH BAG $1.20
C. S. Meal 100 LBS. $1.75
Scratch Feed 25 LBS. 65c

Treasure Trove of Protection Offered Constitution Readers

If you knew over $200,000,000 buried treasure, would you set out to get your share?

Oh, boy; you can just bet you would!

Then why not get your share of the treasure trove of cheap protection that lies in your hand in The Constitution's offer to all of its subscribers and members of subscribers' families between the ages of 15 and 69?

Hundreds of wise men and women are taking advantage of the opportunity to safeguard the comfort and well-being of their families in this remarkable offer.

Hundreds of people are claimed daily as victims by the ever-mounting accident wave, and many Constitution policyholders suffer similarly, as evidence by the fact that more than $200,000 have been paid on their claims since The Constitution inaugurated this insurance feature.

The insurance offered you through The Atlanta Constitution is issued by the North American Accident Insurance Company of Chicago, Ill., which company has already paid Atlanta Constitution subscribers over $200,000. The insurance is offered to subscribers of the daily and Sunday Constitution and immediate dependent members of the subscriber's family between the ages of 15 and 69 on the one subscription going into the home at a small registration fee of 20c with application and 10c per month thereafter in addition to the subscription price, or $1 each per policy per year in advance to subscribers who live in Atlanta and Atlanta suburbs where we have carrier delivery. Out-of-town subscribers can have this insurance by paying $1 per policy per year in advance.

This insurance offered through The Atlanta Constitution provides for the payment of sums ranging downward from $10,000 for travel, $1,000 for auto and pedestrian deaths resulting from certain specified accidents, heavy sums for permanent injuries, and $10 weekly indemnity for total disability resulting from accidents set forth in the policy, which is at the rate of $43.33 per month.

In sending application for insurance, the applicant must state name in full, give age and occupation, and if beneficiary is desired the full Christian name of beneficiary must be given and relationship of same to the insured.

Do your duty! Protect yourself and family today. Tomorrow may be too late!

SPEEDING TO THE CAPITOL!
"CAR 99"

FUNERAL RITES TODAY FOR R. G. GEESLIN

Final tribute to R. G. Geeslin, 55, southeastern representative of the Armour Ammonia Works, will be paid at 11 o'clock this morning at Spring Hill. Mr. Geeslin died unexpectedly Wednesday while at work.

Dr. Louie D. Newton will officiate and interment will be in West View cemetery with Oglethorpe Lodge No. 655, F. & A. M., in charge of the graveside rites. He was a fraternal leader and was well known in Atlanta. His residence was at 1008 North avenue, N. E.

NEW SCHOOL BUILDING PLANNED AT RED OAK

Site for a new nine-room school building at Red Oak has been acquired and erection of the structure will begin as soon as plans have been approved by the Federal Emergency Relief Administration, it was announced yesterday by Jere Wells, county superintendent of schools.

The Red Oak school board traded the site of the present building to Peter Poulos, of Atlanta, for a five-acre tract of land. The new building will consist of nine classrooms, an auditorium and a cafeteria. It will be of brick construction

SMITH, HARVEY FACE ALIBI CLAIM DEFEAT

U. S. Can Not Be Made To Bring Witnesses From Illinois.

Defense hopes of Aubrey Smith and Leland Harvey, charged with a $9,000 pay roll robbery at Rome, Ga., suffered a severe setback yesterday when Frank Bowers, attorney for the two escape artists, learned that the federal government cannot be compelled to bring "alibi" witnesses from Illinois to testify for the pair.

Smith and Harvey, who are accused of robbing the cashier of the National City bank, of Rome, of a $9,000 pay roll last August, are to go on trial in the federal court at Rome, May 20.

The pair, according to Attorney Bowers, have six witnesses in and around Chicago, Ill., who they assert will establish airtight alibis for the defendants if they can be brought into court.

Bowers planned to file pauper's affidavits before Federal Judge E. Marvin Underwood yesterday and to demand that the federal government pay the expenses of bringing the defense witnesses to Rome. Under federal regulations, however, the government is required to pay such expenses only within a 100-mile radius.

Chicago is more than 800 miles away, and in consequence Smith and Harvey, who claim to be penniless, cannot compel the United States to pay travel expenses for their witnesses.

One of the witnesses Bowers plans to bring to Rome is the manager of the Western Union Telegraph Company office at Harvey, Ill., where Smith is claimed to have filed a telegram on the day of the Rome holdup.

An attempt is being made to raise a defense fund for Smith and Harvey in Macon, the former's home town, and Attorney Bowers said last night that there was still the possibility sufficient funds could be obtained to enable the escape artists to pay their own witness' expenses.

Smith and Harvey were pardoned a year ago by Governor Talmadge while serving long chain gang sentences.

GRAY FOUND GUILTY BY JURY IN DEKALB

A DeKalb superior court jury shortly before noon yesterday found George Gray, of New Orleans, guilty on the charge of possessing burglary tools. He was sentenced to serve from three to four years.

The case was given to the jury early yesterday morning by Judge James C. Davis. Testimony and arguments in the case closed late Wednesday night and the jury was charged yesterday morning.

Gray was arrested with Frank Miller, of Dallas, Texas, following a wild automobile chase through DeKalb county by DeKalb policemen following a machine gun battle on Snapfinger creek, in the southwestern section of the county. George Brunson recently was convicted on the same charges. Trial of Miller will not be started this week, it was stated.

HEAVY DOCKET CLEARE[D] BY JUDGE UNDERWOO[D]

Some sort of a judicial record h[as] been established by Federal Judge [E.] Marvin Underwood, who, since Ma[rch] 11, has cleared up one of the heavie[st] dockets in the history of the northe[rn] Georgia district.

When the present term of cou[rt] opened March 11, Judge Underwo[od] faced an unusually heavy docket, [in]cluding 11 tax cases in which co[m]plainants were seeking to recover a[p]proximately $300,000 paid to the go[v]ernment in what they claimed to [be] excess taxes.

Since that time all but one of t[he] tax cases either has been disposed [of] or is in process of being adjudicat[ed] and 185 criminal cases have be[en] handled by the Georgia jurist. Of t[he] 185 cases, 60 of them were dispos[ed] of during the present week. A lar[ge] majority of the cases concerned v[io]lation of the alcohol tax act.

Judge Underwood will move [to] Gainesville next week to hold fede[ral] court in that city. Approximately 1[..] cases await disposition there.

PIEDMONT FEED & GROC. CO.
117 Piedmont Ave. WA. 9686

Fri. & Sat. Specials
QUEEN O' HEARTS GUARANTEED FLOUR 48 LBS. $1.75
50-50 Chicken Feed 100 LBS. 2.25
SUGAR 25 LBS. 1.20
Laying Mash 100 LBS. 2.35
WITH COD LIVER OIL
C. S. Hulls 100 LBS. 75c

DOMINO / ASSORTED FLAVORS

RICE 4 LBS. 19c • SUGAR 5-LB. BAG 27c • JELLO 2 PKGS. 13c
SCOTTISSUE .... 2 ROLLS 15c
TOMATOES No. 1 Can .. 5c

PURE FOOD STORES
QSS Quality Service Stores
are NABORHOOD Stores!
Home Owned and Operated

GOOD LUCK MARGARINE LB. 20c

PALMOLIVE Soap 3 BARS 14c
Super-Suds PKG. 9c
OCTAGON Cleanser 3 CANS 14c

SPECIAL for Blue Ribbon Malt Week
3-LB. CAN 63c

BAKER'S PREMIUM Chocolate ½-OZ. BAR 9c
BAKER'S MILK-PACKED Cocoanut CAN 12½c

Libby's
TOMATO JUICE 3 CANS 25c
PINEAPPLE NO. 1 CAN 10c
PINEAPPLE NO. 2 CAN 19c

2 Bars P. & G. Soap
2 Bars Camay Soap
2 Pkgs. Oxydol
1 Bar Med. Ivory Soap
And 5-quart, two-tone genuine Federal enamel mixing bowl made to sell regularly for 59c
All for 59c

PUFFED WHEAT PKG. 10c
MAZOLA OIL PT. CAN 21c
BLUE SEA TUNA FISH 7-OZ. CAN 17c

CRISCO 3-Lb. Can 63c
1-lb. can with each 3-lb. can at 5c additional cost.

FREE THESE ATTRACTIVE ICED TEA GLASSES WITH LIPTON'S TEA YELLOW LABEL
1 FREE WITH ¼ LB. 23c

KRAFT MIRACLE-WHIP SALAD DRESSING
THE PERFECT DRESSING FOR ANY KIND OF SALAD.
LISTEN IN EVERY THURSDAY WSB, 9:00 P. M. KRAFT RADIO HOUR PAUL WHITEMAN
8-Ounce .. 15c
Pints 25c
Quarts ... 39c

FERN Oleomargarine
This product is made entirely from raw materials coming from American farms.
lb. 15c

HEALTH CLUB Baking Powder 10-OZ. CAN 10c
CLIX Shortening POUND 20c
TENDERLEAF TEA 3½-OZ. PKG. 18c
DIME BRAND Condensed Milk CAN 12½c
McCORMICK'S Mayonnaise 8-OZ. JAR 15c
IRRADIATED Carnation Milk The Milk the "Quints" are using. 2 TALL CANS 15c
DR. W. J. ROSS' DOG FOOD 3 CANS 25c
CLOROX QT. BOTTLE 25c

24-LB. BAG $1.25
MY-T-PURE IS ALWAYS PURE FLOUR
Pillsbury's Sno Sheen CAKE FLOUR PKG. 31c
PILLSBURY'S FLOUR 24-LB. BAG $1.23
BREAK O' MORN COFFEE POUND 19c
BLUE RIDGE COFFEE POUND 19c
BREAD AND BUTTER PICKLES 1-LB. JAR 19c
Sunbrite Cleanser 2 CANS 9c

In QSS Meat Markets
Armour's "MEAL of the MONTH"
W. C. Field's old fashioned BAKED HAM DINNER...

BAKED HAM WITH PINEAPPLE AND STUFFED PRUNES
CANDIED SWEET POTATOES—BUTTERED ASPARAGUS TIPS
HEAD LETTUCE SALAD MAYONNAISE DRESSING
HOT ROLLS BUTTER COFFEE

HAM END SLICES LB. 29c
CHOICE CENTER SLICES LB. 39c
SLICED STAR BACON ½ LB. 19c
WESTERN BEEF CHUCK ROAST LB. 25c
CHOICE LAMB CHOPS LB. 35c
STREAK O' LEAN, STREAK O' FAT BACON LB. 24c

ARMOUR'S STAR Hams Whole or Shank Half LB. 25c
LIBBY'S SLICED Pineapple NO. 2½ CAN 21c
LIBBY'S PICNIC GREEN Asparagus Tips CAN 17c
KILN DRIED Sweet Potatoes 5 LBS. 13c
ICEBERG LETTUCE HEAD 10c
Prunes (LOOSE) LB. 7½c
TEA ROLLS (PKG. OF 20) 10c
LUZIANNE COFFEE LB. 27c

SUNLIGHT BUTTER LB. 39c
FRESH EGGS DOZ. 25c

COMET RICE 2 12-OZ. PKGS. 15c
BROADCAST TRIPE 1½-LB. CAN 15c
BEE BRAND PEPPER 3-OZ. CAN 9c
SAUER'S EXTRACT SMALL SIZE 10c
SAUER'S EXTRACT LARGE SIZE 19c
B. & M. Codfish Cakes CAN 12½c
PHILLIPS' DELICIOUS BLACK-EYED PEAS CAN 7½c
COCOANUT DUNHAM'S MOIST CAN 10c
EASTER EGG DYE PKG. 10c
TINY PEAS STOKELY'S NO. 2 CAN 23c
PEAS & CARROTS STOKELY'S NO. 2 CAN 19c
BONITA SYRUP NO. 1½ CAN 10c
Del Monte Corn VACUUM PACKED CAN 17c

PEACOCK MARKET 1033 Peachtree

Small Spring LEG O' LAMB LB. 22½
TENDER ROAST OF SPRING LAMB LB. 14½c
SMALL TENDER LAMB CHOPS LB. 27½c
Branded Beef—Western RIB Roast 24½c
BRANDED BEEF POT ROAST LB. 19½c
BRANDED BEEF CHUCK ROAST LB. 22½c
Breakfast Bacon—Rind Off
PEACOCK Brand LB. 29½c
BLACK HAWK LB. 35½c
PORK LOIN Roast LB. 19½c
FANCY Fryers LB. 22½c
LARD COMP. LB. 12c PURE LB. 15½
Roberts' Sweet Meat HAM LB. 22c
OLEO LB. 12¾
SUGAR 10 LBS. 46c
Fancy Western Beef STEAK LOIN OR ROUND LB. 32½c
YOUNG HENS FRESH DRESSED Lb. 19½c
FRESH COUNTRY EGGS DZ. 23½c
Day Old All White DZ. 26½c
LIBBY'S Asparagus Tips NO. 2 CAN 23c
DEL MONTE MELBA PEACHES NO. 2 CAN 14½c NO. 2½ CAN 19c
LIBBY'S KRAUT 3 NO. 2 CANS 25c
Del Monte Sliced Pineapple NO. 2 CAN 14½c NO. 2½ CAN 19c
LIBBY'S Pineapple JUICE TALL CAN 7½c
Del Monte Bartlett Pears NO. 2 CAN 14½c NO. 2½ CAN 19c
COFFEE LUZIANNE LB. 26
COFFEE PEACOCK LB. 17½
COFFEE NORWOOD LB. 26½
COFFEE SUNBEAM LB. 22½
COFFEE DEL MONTE LB. 27c
COFFEE CHASE & SANBORN LB. 27c
No. 2 Can Tomatoes 7c
Wilson Salad Dressing, qt. 24c
Heinz Soups 12½c
Thanksgiving Peas No. 2 Can 14c
Finest Butter Substitute. Sweet, Fresh, Wholesome
FOR TABLE USE, BAKING, FRYING AND TOASTING 15½c LB.

Thrills and thrift in every package

DO YOU know there are delicious Domino Sugars for every baking, cooking and serving need?

Domino Granulated for baking, cooking and candy making.
Domino Old Fashioned Brown for gingerbread, baked beans, or baked ham.
Domino Confectioners for smooth, delicious, uncooked icings.
Domino Superfine Powdered for cakes of superfine texture. No sifting.
Domino Yellow for better fudge icing, or butterscotch filling.
Crystal Domino Tablets The Aristocrat of Sugar. For hot coffee and tea.

"Sweeten it with Domino"

Domino Pure Cane Sugars Refined in U. S. A.

DO YOUR EASTER FOOD SHOPPING AT THE MUNICIPAL MARKET
Edgewood Ave. at Butler St.
Plenty of Parking Space

100 Booths Filled With Country Produce and Table Needs.
HOURS: Week days, 7 A. M. to 6:30 P. M. Saturdays 6:30 A. M. to 9 P. M.
Bring This Ad With You—and Save Money

HELP GA. FARMERS HELP THEMSELVES

Special Easter Lilies
Reasonable Prices.
Corsages and Floral Offerings on Short Notice. Special Lot Cut Flowers.
Mrs. John Erdman, Florist
Booth 39.

MRS. J. H. SMITH
Fancy Fruit and Vegetables, Poultry and Eggs; also Fresh Butter. Ashmore Sausage.
Booth 54-55—JA. 8253

ACME MARKET
GEORGIA MARKET
We Deliver
Phone WA. 0417

Fresh Poultry—Farm Eggs—First Quality
Fresh Country Butter. Nice Fat Hens and Fryers.
Miss Eva McGuffey
Booth 98—Booth 98

NEW POTATOES
Strictly Fresh Eggs, Fresh Ear Corn, Other Country Products.
Mr. and Mrs. W. C. Smith
Booth 96.

CHICKENS, EGGS AND BUTTER
Chickens Dressed While You Wait. Country Fresh and Cured Meats. Reasonable Prices.
Mr. and Mrs. H. G. Hardeman
Booth 93-103.

Fancy Strawberries
Quart 15c
T. R. BLACKWELL
Booth 53—JA. 3253.

Strictly Fresh Eggs, Spring Fryers, Vegetables.
Stand 114—L. T. Bennett

Fresh and Cured Meats; Fryers, Hens, Eggs and Other Produce.
LEROY HARDEMAN
Stall 84—Stall 100.

Spring Chickens, Eggs and Other Produce. All Fresh.
Booth 112—J. W. Bryant

Beautiful Bedding and Pot Plants.
MRS. COURSEY
Booth 120—Outside.

A. M. HARDEMAN & SON
We Specialize in Our Own Home-Grown Meats
Pork Ham, lb., 20c; Shoulders, lb., 15c; Pork Sausage, lb., 20c
Chickens, Eggs and Butter a Specialty. Chickens Live or Dressed Free.
Booth 94—JA. 6955.

Visit Rogers Store and Market In The Municipal Market

Center Cuts—Salmon Steaks Lb. 17c
Red Fin Croakers LB. 9c
Large West Coast Mullet LB. 10c
Select Oysters PT. 33c
Pompano LB. 25c
Haddock Fillets LB. 17c
Fresh From Lake Michigan Smelts Lb. 25c

ROGERS QUALITY FOOD SHOPS

NATIONAL BRANDS FOOD STORES

We Sell---Brands You Know and Like---Lowest Prices

Phone Us — *Our Prices Average Cheaper Because of Our Vast National Buying Power* — Phone Us

WE DELIVER — SAVING YOU CAR EXPENSE, TIME AND INCONVENIENCE

Fresh Fancy Red **Tomatoes** Lb. 10c

New **Potatoes** 2 Lbs. 13c

Spring **ONIONS** Bunch 5c

Spring **Radishes** Bunch 5c

Fancy California **CARROTS** 2 Bunches 15c

Fine Baby **SQUASH** Lb. 5c

New Texas White **ONIONS** Lb. 8c

Large, Fancy Winesap **APPLES** Doz. 19c

Finest Quality

Leg O' Lamb Lb. 24c

Finest Flour Sold—Guaranteed to Please the Most Discriminating

Ballard's, Obelisk or CAPITOLA

12-Lb. Bag 63c — 24-Lb. Bag $1.23

FREE With Each 24-Lb. Bag of Obelisk One Beautiful Monax Dish Free!

Fancy Sunkist

LEMONS Doz. 13c

Libby's — Packers of Superior Quality Foods, Nationally Known.

Table Peaches	NO. 2½ CAN	19c
Pineapple Juice	NO. 1 CAN 3 FOR	25c
Bartlett Pears	NO. 2 CAN	17c
Tomato Juice	GENTLE PRESS 3 NO. 1 CANS	25c

Evaporated **Peaches** 2 Lb. 25c

Water Maid **RICE** 3 -Lb. Cellophane Bag 23c

Large Evaporated **Prunes** LB. 10c

Pork and Beans **Campbell's** 11-OZ. CAN 5c

Macaroni and Spaghetti **Roman Maid** 7-OZ. PKG. 5c

Minute **Tapioca** PKG. 15c

Queen Isabel OLIVES

Stuffed 3¼-OZ. 10c; 8¼-OZ. 15c

Queens 3¼-OZ. 10c; 7¾-OZ. 15c

MARASCHINO CHERRIES 3-OZ. 10c; 8-OZ. 14c

Our Markets Are Filled With All Varieties of Finest

SEA FOOD—POULTRY and WESTERN MEATS

Finest **Meat Loaf** LB. 25c

Fancy Breakfast **Bacon** LB. 35c

Best Quality Boiled **Ham** ½-LB. 25c

Finest Baked **Ham** ½-LB. 29c

Best Quality Shoulder **Roast** LB. 29c

CHASE & SANBORN'S Dated for Freshness **Coffee** Lb. Pkg. 28c

Cates' Jumbo **DILL PICKLES** Qts. 15c

EXTRA STANDARD **Corn**	NO. 2 CAN	15c
ROYAL **Gelatine**	2 PKGS.	13c
POST BRAN **Flakes**	10-OZ. PKG.	12c
CALUMET BAKING **Powder**	1-LB. CAN	23c
SWANSDOWN CAKE **Flour**	PKG.	33c
DIAMOND WAX **Paper**	40-FT. ROLLS	8c
DRINK TETLEY'S **Tea**	¼-LB. PKG.	23c
VIGO **Dog Food**	3 CANS	25c
BAKER'S MILK PACKED **Cocoanut** (Yellow Label)	CAN	10c
More Sanitary—Very Economical **Scottowel**	ROLL	12c
IVORY **Soap**	BAR	6c
OCTAGON TOILET **Soap**	BAR	5c
WALDORF **Tissue**	3 ROLLS	14c

Sunbrite **Cleanser** 2 Cans 9c

SCOTT TISSUE 3 Rolls 25c

CRISCO ONE-POUND CAN FOR 5c WITH 3-LB CAN 65c

Work To Begin Soon On Atlanta U. Project

WASHINGTON, April 18.—With the signing of a contract for the building of Atlanta University housing project, Administrator Harold L. Ickes today launched into actual construction the second federal development of the Public Works Administration's $150,000,000 campaign to wipe out slums and provide decent, modern housing within the means of the lower income group.

After affixing his signature to the contract awarded to the N. P. Severin Company on a low bid of $1,985,000, Administrator Ickes reported gratifying progress on the housing program in more than 30 cities.

Colonel Horatio B. Hackett, director of the housing division, notified the Severin company that Administrator Ickes had signed the contract and instructed them to start excavating operations at once. Already under construction in Atlanta is the Techwood development. Colonel Hackett reported that excavation for this project is nearing completion, that foundations are being poured, and that the contractor should start on brickwork within the month.

The University project, which will provide modern living accommodations for 675 negro families, will occupy the site of a slum adjoining the campuses of three large schools of higher education for negroes. With Techwood, an improvement accommodating 604 white families, the Atlanta projects will give workers an estimated total of 2,270,000 man hours of direct employment. Both are scheduled for completion within the next year.

Hoover Returns Home.

OAKLAND, April 18.—(AP)—Returning from New York where he attended an insurance company directors' meeting, former President Herbert Hoover arrived here today and departed by automobile for his home in Palo Alto. He was met only by his chauffeur.

PETERS ST. GRO. CO.
283 PETERS, S. W. MA. 1572
FRIDAY & SAT. ONLY

Primrose or Snow White **FLOUR**	48 LBS.	$1.80
Laying Mash	50 LBS.	$1.25
100% Pure Ribbon **CANE SYRUP**	GAL.	55c
Shortening	8-LB. CTN.	$1.05
PURE LARD	50 LBS.	$7.35

Baby Chick Headquarters

Direct from incubator to you. 50,000 hatching weekly. Popular breeds. Personally bloodtested B. W. D. Antigen method. Easier raised. See us at once or write for prices and other information. Ducklings.

BLUE RIBBON HATCHERY
221 FORSYTH ST. S.W.

EVENTUALLY You'll Shop at WARREN'S

Begin This Week-End and start saving now!

7 convenient stores
195 EDGEWOOD AVE.
181 EDGEWOOD AVE.
1165 McLENDON
839 GORDON ST.
20 ASHBY ST.
1004 PEACHTREE
1005 PEACHTREE

Extra Fancy **HENS** LB. 21c — 3 to 4 Lbs. Avg.

Day-Old **EGGS** 28c DOZ. — Large White Infertile

Extra Fancy Barred Rock **Fryers** LB. 33c

Very Fancy **Roosters** Lb. 15c — 4 to 8-Lb. Avg.

Complete Stock of Turkeys, Ducks, Geese and Country Hams

FOR EASTER!

Southern Dairies

FROZEN EGG NOG

ICE CREAM • with that real old-time flavor

Southern Dairies Ice Cream

SEASON'S BIGGEST VALUE

Kellogg's **GREAT SPRING SALE**

HERE'S the food bargain of the year! Change to *crispness* with Kellogg's Corn Flakes, now in a great Spring Sale at your grocer's. Lower price! Bigger value than ever!

Serve Kellogg's for breakfast, lunch or supper. Crisp—delicious—nourishing. Oven-fresh. Ready to serve. Matchless quality and flavor. Made by Kellogg in Battle Creek. Order *several* packages today!

BUY NOW AND SAVE

Easter Greetings

To you from Volunteer comes sincere Easter Greetings—and back of this sincerity are good foods closely priced for generous use.

GOOD THRIFTY ITEMS — VOLUNTEER FOOD STORES

GRAPE-NUT FLAKES PKG. 10c

STOKELY'S FINEST **CORN** NO. 2 — 2 CANS 23c

VOLUNTEER **FANCY PINK SALMON** No. 1 Tall Can 10c

PHILLIPS' **PORK & BEANS** NO. 2½ CAN 10c

PHILLIPS' **PORK & BEANS** 11 OZ. 2 CANS 9c

GEORGIA YELLOW PEELED **Peaches** NO. 2½ CAN	2 CANS	25c
Evaporated Apples	2 LBS.	25c
PHILLIPS' NO. 1 CAN **Tomato Soup**	3 CANS	14c
DIAMOND **Lunch Rolls** NO. 7	2 PKGS.	15c
LANG'S SWEET MIXED **Pickles**	10-OZ. JAR	10c
LANG'S SWEET **Relish**	10-OZ. JAR	10c
FRESH ITALIAN **Prunes**	NO. 2½ CAN	15c
WHITE HOUSE **Apple Sauce** NO. 2 CAN	2 CANS	25c
"WESTWARD" CROSS PACK IMPORTED **Sardines**	¼'S CAN	10c
Ovaltine 50-CENT SIZE	CAN	35c
Swan Matches	6 BOXES	25c
GERBER'S STRAINED **Vegetables**	CAN	10c
Budget Tea	½'S PKG.	28c
Budget Tea	¼'S PKG.	15c
Budget Tea	PKG.	10c
CAMPFIRE **Marshmallows**	1-LB. PKG.	19c
Mazola Oil	PINT CAN	20c
Karo Syrup	BLUE LABEL NO. 1½ CAN	15c
Post Toasties	3 PKGS.	25c
SWANSDOWN **Cake Flour**	2¾-LB. PKG.	32c
BAKER'S **Moist Cocoanut**	CAN	10c
Brer Rabbit Syrup	NO. 1½ CAN	10c
Sunbrite Cleanser	CAN.	5c
Palmolive Soap	3 BARS	14c
Supersuds	2 PKGS.	19c
Octagon Cleanser	CAN	5c

CRACKERS

"UNEEDA BAKERS" **Priscilla Cookies**	PKG.	21c
MILES **Standish Cookies**	PKG.	21c
"SUNSHINE" **Edgemont Smacks**	PKG.	17c
Rippled Wheat	PKG.	12c

COFFEE — Volunteer LB. 28c; Kozy Korner LB. 23c; Saturday Special LB. 19c

FLOUR Plain or Self-Rising

VOLUNTEER	24-LB. SACK	$1.23
VOLUNTEER	12-LB. SACK	67c
ADMIRATION	24-LB. SACK	$1.15
ADMIRATION	12-LB. SACK	62c
RED DOT	24-LB. SACK	$1.07
RED DOT	12-LB. SACK	57c

VOLUNTEER

Spinach	NO. 2½ CAN	15c
YELLOW CLING **Peaches**	NO. 2½ CAN	18c
8-OZ. SLICED **Peaches**	3 CNS.	25c
8-OZ. BARTLETT **Pears**	3 CNS.	25c
EARLY JUNE **Peas**	NO. 2 CAN	15c
HONEY BUNCH SEEDLESS **Raisins** 15-OZ.	2 PKGS.	15c

Look! Large heavy enamel MIXING BOWL genuine 2-color Federalware with these PROCTER & GAMBLE QUALITY **SOAPS**

2 BARS P. & G. Soap
2 BARS Camay Soap
1 BAR MEDIUM Ivory
2 PKGS. Oxydol FOR 59c

SALE LIPTON'S YELLOW LABEL **TEA** ¼-LB. PKG. 24c — A SHORT TIME ONLY

Blue Ribbon Malt Week — SPECIAL 2 CANS $1.18 — The Mosta of the Besta . .

for Easter dinner

Visit the Food Show at City Auditorium

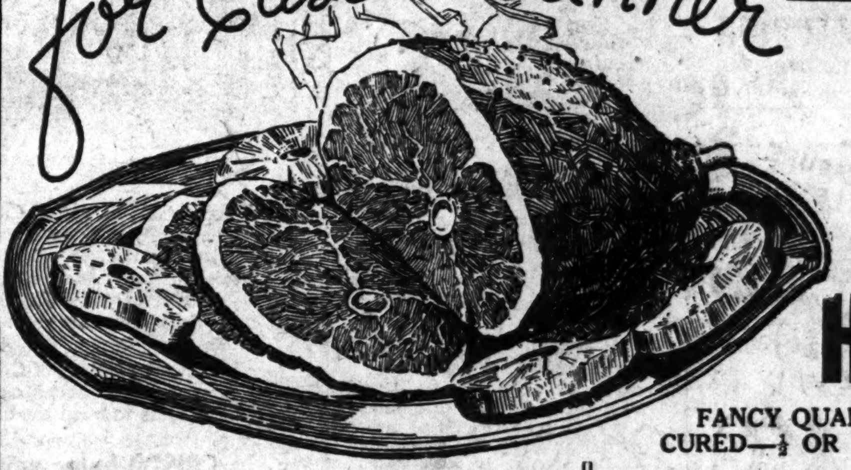

SERVE **HAM** FANCY QUALITY SUGAR-CURED—½ OR WHOLE LB. 25½c

FRUITS and VEGETABLES

Fancy Winesap **APPLES**	DOZ.	15c
"Sunkist" **SOUR LEMONS**	DOZ.	16c
Green Top **CARROTS**	2 BCHS.	15c
Fancy Florida **CELERY**	STALK	8c
U. S. No. 1 **MAINE POTATOES**	5 LBS.	10c
Kiln-Dried **YAMS**	5 LBS.	14c

HOMEMADE **PORK SAUSAGE**	LB.	27c
FRESH GROUND **MEAT LOAF**	LB.	21c
FANCY SLICED **B. BACON**	LB.	35c
CRISCO	ONE 3-LB. CAN	63c
And one 1-Lb. Can for 5c!		
SHORTENING	4-LB. CTN.	58c

VOLUNTEER FOOD STORES

THREE MEALS A DAY
KITCHEN TESTED RECEIPES
by Sally Saver

A Dinner for Easter Sunday

The celebration of Easter Sunday is one of the most ancient traditions of Christendom. Every age and country has its own customs on this church holiday, but it is the same spirit of quiet joy and welcome to the new life of spring in any land or language. In our own country, this day is often set aside for family reunions and the gathering together of old friends. And dinner, of course, is an important part of such a celebration. This dinner is a timely moment to introduce some of the spring foods that are beginning to appear in the markets. Spring lamb, crisp new vegetables and a light fluffy dessert—such a dinner is a delightful background for the friendly pleasures of the family reunion.

Easter Dinner.

Crab Meat Cocktail
or
Noodle Soup with Chicken (ready to serve)
Ripe Mission Olives Preserved Sweet Gherkins Spanish Queen Olives
Roast Leg of Lamb Mint Jelly
New Potatoes with Parsley Butter Glazed Young Carrots
Frozen Fruit Cream Salad or Easter Basket Salad
Ice Cream Coconut Macaroons or Layer Cake
or
Coconut Cream Pie
Coffee

Crab Meat Cocktail.

In small nests of lettuce or in cocktail glasses lined with lettuce, place mounds of chilled crab meat. Pour cocktail sauce over top, garnish with a whole stuffed Spanish olive and serve at once.

Cocktail Sauce.

Combine 2 tablespoons mayonnaise, 4 tablespoons chili sauce, 1-2 teaspoon Worcestershire sauce, 1 teaspoon evaporated horseradish soaked for 10 minutes in 1 tablespoon cold water, and the juice of half a lemon. Mix well and chill thoroughly before serving.

Frozen Cream Salad.

(Serves 8 to 10).

Cooked Fruit Salad Dressing—Combine 1-4 cup sugar, 1-2 teaspoon salt, 1 1-2 tablespoons unsifted all-purpose flour, 1 egg, 3-4 cup pineapple juice, drained from pineapple slices, and 2 tablespoons pure cider vinegar, and mix thoroughly after addition of each. Cook, stirring constantly, until very thick. Cool.

Ingredients for Salad—Mash 3 ripe bananas to a smooth pulp. Combine bananas, 1 cup diced canned pineapple, 1 cup diced canned pears and 1 dozen thinly sliced maraschino cherries, and add to Cooked Fruit Salad Dressing. Whip 1 cup whipping cream until stiff and fold into fruit mixture. Pour into refrigerator trays and freeze. Cut into slices or cubes and serve on lettuce or watercress.

Easter Basket Salad.

Cut celery into pieces about an inch and a half long, and then into fine shreds. Place a mound of these in a bed of lettuce to resemble a nest. In the nest place several small balls rolled from pimiento cheese. Serve with French dressing.

Cocoanut Macaroons.

Beat 2 egg whites until stiff, add 1-2 cup sugar gradually, then add 1-2 teaspoon vanilla. Gently fold in 2 cups rice flakes and 1-2 cup cocoanut. Drop by teaspoonfus onto waxed paper on a baking pan. Bake in a very slow oven (300 degrees F.) for 15 to 20 minutes or until crisp and delicately brown. Makes 1 1-2 dozen macaroons.

To make a hat yield up a bunny
Is a magic stunt and funny,
But I know a better trick—
Watch ME make a bun or chick!

EASTER NOVELTIES.

The best part of an Easter party for the children should be their fun and happiness in getting ready for it. There are so many things that they may make themselves for the occasion, that it would be a shame as well as an extravagance to spoil their pleasure by buying them ready-made.

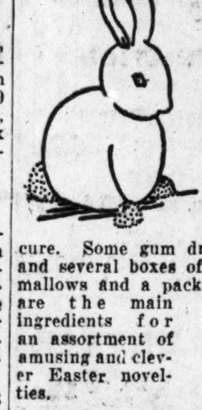

The materials are all those that one is apt to have on hand or may easily procure. Some gum drops, jelly strings and several boxes of campfire marshmallows and a package of toothpicks are the main ingredients for an assortment of amusing and clever Easter novelties.

A little practice will enable all but the very small children to turn out successful bunnies and chickens, while for older parties, Easter baskets and flower pots are in order as favors and placecards.

In making the bunnies and chicks, one or two whole marshmallows are usually used for the body, half or quarter for the head or tail, with small or large snippings for the ears. Feet, tails and eyes are made from whole or cut gum drops.

When working with marshmallows, dip scissors in hot water before cutting, dust cut surfaces with cornstarch if you do not want them to stick. Wet toothpicks before inserting, and use them to make holes in which to insert eyes or other features. A certain amount of modeling must be done with the hands, a knack quickly learned with a little practice.

The basket is made from a hollowed-out marshmallow, whose sides are painted with fruit coloring to resemble basketwork. The handle is made with a split jelly string. The cavity is filled with "canary" Easter eggs. The flower pot uses the marshmallow, tied with celophane ribbon, as a base. Flowers and leaves are of gum drops, shaped by the warmth of one's hands. A little grated chocolate will simulate earth.

To attach these novelties to place cards, moisten the bottom slightly with water.

For a novel Easter hunt, wrap marshmallows in colored waxed paper, fastening the ends with a sticker and gently moulding to resemble eggs. These have the advantage over hard-cooked eggs of being cheaper, lighter in weight, more pleasing to eat, and best of all, something entirely new. The baskets may olso be made at home.

"MY HIPS MEASURE 3 INCHES LESS when I wear my new NEMOLASTIK"

"I wouldn't believe a corset could shave inches off my hips until I measured myself with and without it."

Nemolastik is the only two-way stretch foundation for the heavier figure. Its Twice-as-Firm Crosswise Strands control bulges. Its lazy up-and-down stretch gives freedom. $5 to $16.50.

$5.00

No. 590
Side-closing girdle. Nemolastik back section. Front and side sections of batiste, boned. Sizes, 28 to 40.

Copyright, 1935, Kops Bros., Inc.

NEMOLASTIK BY NEMO-FLEX

ALLEGED SLAYER IMPLICATES GIRL AND HER FAMILY

SELINSGROVE, Pa., April 18.—(AP)—District Attorney Henry J. Sommer said today Sherman Strawser, farmhand condemned to die for slaying his employer, has made a statement that his fiancee, 16-year-old Zilla Gill, and her parents were implicated in the death plot.

A similar statement was given to the State Pardon Board in Harrisberg yesterday by Strawser's atorney and Attorney General Charles J. Margiotti said the three should be prosecuted.

Strawser is sentenced to die May 29 for the killing of Charles Gable.

The plot, Sommer said the condemned man told him, was laid "in the (Snyder county) jail." The district attorney recalled that Lester Gill, father of Strawser's fiancee, had been imprisoned on a liquor violation charge and that Strawser brought his wife and daughter to visit him.

Sommer said Strawser asserted the object of the plot was money to finance his wedding to Zilla and to obtain the elder Gill's release from jail.

ROOSEVELT ADVISES CAUTION IN ARMS PROB

Tells Nye To Go Easy in Revealing Secrets of England, France.

WASHINGTON, April 18.—(UP) President Roosevelt cautioned senate munitions investigators today of the danger of stepping on the toes of foreign nations.

He did not ask that the contemplated inquiry into the war-time finances of J. P. Morgan & Co. be curtailed. Secretary of State Cordell Hull told the White House conferees that Sir Ronald Lindsey, British ambassador, had "suggested" that revelation of war-time financial negotiations might stir up old hatreds and embarrass the present European political situation.

Chairman Gerald P. Nye said that the investigators would "follow our customary procedure" after leaving the conference with the president.

"We will examine all documents carefully before submitting them to public inspection," he explained. "We want to do everything to avoid complicating the international situation. Ours is a committee to promote peace—not war."

J. P. Morgan & Co. served as fiscal agents in the United States for Great Britain, France and other allied nations before and after the United States entered the World War. Millions of dollars surged into American markets as these nations purchased materials vital to their successful prosecution of the war against Germany.

It was understood that Secretary Hull said the British government felt that the correspondence with Morgan & Co. was not only private but its own property. Morgan officials asked that investigators in New York delay their inquiry until the ownership of the documents was settled. Nye said that situation had been cleared and that investigators were going over the Morgan records.

Secretary Hull said he had received a communication from France, expressing an unfavorable attitude toward the proposed investigation.

Appalling Toll of Dust Flood Pictured by Kansas Governor

Landon Completes Tour and Recounts Burden of Fog to Farmer, Housewife and Merchant.

(Editor's Note: Governor Alf M. Landon, of Kansas, turned reporter for the Associated Press today. Just back from a tour of drouth and dust-harried western Kansas, he tells of conditions in the "dust bowl" as he found them and of the attitude of the people—people who, despite appalling losses, look confidently to the future.)

By ALF M. LANDON,
Governor of Kansas.
(Copyright, 1935, by Associated Press.)

TOPEKA, Kan., April 18.—(AP)—No one can give an idea of the conditions existing in parts of five states by description. You must experience it personally to have any understanding of the situation, and you cannot generalize on this appalling catastrophe. It can only be compared with a devastating flood, only this is of sand instead of water.

Conditions are heartrending.

Think of day after day of a fog of dust. Now this is in a way a generalization, because the fog does not last every day for 24 hours, nor does it occur every day. But it has occurred 11 out of the last 15 days over most of this high plains region inhabited by 413,000 people.

What It Means.

Think of the hours of labor, not only for the farmer, but the housewife, the merchant, the entire community.

Think of the irritating mental strain on the people living day and night with dust on the floors, on the window sills, on the furniture, on the kitchen utensils, and the shelves of the stores.

The country is bare. No one has ever seen it so bare, yet there are patches of wheat. There are farmers who will produce crops this year. There are thousands of acres of land that is not blowing because these farmers started in time. They had the capital to do this.

This is an important point that explains much of the difficulty of meeting this unprecedented condition, caused by three years, going on four, of less than normal rainfall. The farmers generally have been bled white financially by years of below-cost production so they were unable to raise the money to do the extra work required by unusual weather conditions.

The farmers have not been asleep on the job. They have been victims of circumstances.

Up to 3 Inches Lost.

The top soil has blown off from one-half to three inches in spots, and other farms have gotten this fine silt, the way the land was built up in the first place. It operates like the valley land all over the country renewed by floods.

When the Kansas State College folks early in March first suggested listing on a comprehensive scale to meet the temporary emergency, they estimated 2,500,000 acres as the maximum in Kansas necessary to be treated in this way. By the continuing process of wind erosion they estimate the average now necessary to process this way has increased to over 8,000,000 acres in Kansas alone. It is increasing every day and moving further east in the state every day.

(The listing program—as explained to representatives of Oklahoma, Colorado, Texas, New Mexico and Kansas who met to discuss anti-dust storm plans—is built around a plan of deep listing of farm lands. Listing is the plowing of soil by a lister, which leaves alternate ridges and ditches; plowed crosswise to prevailing winds, they are calculated to halt soil blowing, on the theory blowing soil particles drop into the furrows.)

Appalling Task.

It was a huge task to begin with; it is an appalling one now but conditions are also appalling and it requires some effort to correct them, and this is the only plan suggested.

This area is dotted with progressive towns, fine schoolhouses and courthouses, and business sections and homes that surprise the stranger. It is inhabited by courageous, hardy folks of great faith and hope.

The greatest generalization by the uninformed is that this region should be returned to the desert from which it came. It never was a desert.

The larger portion of this area, in so far as Kansas is concerned, has been producing for 50 years without the aid of fertilizer or nitrates—a record not duplicated anywhere else in this country, because it does not yet show any material reduction in crop production. It is an area of low-cost production. It does require a skillful farmer and the use of the best possible farming methods.

BABY AND SCHOOLBOYS ARE INJURED BY AUTOS

A 16-month-old girl and two high school students were treated at Grady hospital yesterday for injuries received in automobile accidents.

Run over by a driverless automobile which backed down the driveway of her home in College Park yesterday morning, Dorothy Fuqua, 16 months old, who was playing in the driveway, received a fractured leg. She was dismissed after she had been treated at the hospital.

Thomas Childs and Jack Robinson, both 15, who live on Virginia avenue, Hapeville, were treated at the hospital for injuries received when the automobile in which they were riding to school with three other Russell High school students, collided with another automobile in East Point.

'BLUE SLIP' EASES IRE OF MOTORIST ON FENDER DENTS

Proof that blue slips sometimes found under the windshield wipers on parked automobiles are not always harbingers of trouble was manifest last night when James G. Stewart, of 956 Drury street, found one on his car.

He found it, too, when he was in a state of mind often described as "hopping mad." The front fender of Mr. Stewart's automobile, which was parked on Peachtree street, near Forsyth street, was crumpled. It was accordion crumpled, a fact that made Mr. Stewart very unhappy.

As he got into his automobile, he saw the blue slip on the windshield:

"A copy of charges! It never rains but what it pours," thought Mr. Stewart. An examination of the paper, however, revealed it was anything but a copy of charges. It was a note giving the license number, make and description of the automobile which dented his fender, thanks to some thoughtful and fair-minded passerby.

SPEEDING TO THE CAPITOL!
"CAR 99"

LA CHOY FOOD PRODUCTS, Inc.
Detroit, Michigan

Easy and inexpensive
CHOP SUEY
OR CHOW MEIN

PREPARE these delicious Chinese dishes at home. It takes ten minutes. It costs only a few cents per serving. Buy a can of La Choy Chinese Vegetables. The simple Chinese recipes are on the label. Sold by all good grocers. Packed by Americans in America.

Follow the Happy Crowds to the New Farmers' Market

The BUCKHEAD FARMERS' MARKET will open its doors today at 7 A. M. in a clean, sanitary building, fully equipped to aid Atlanta housewives in solving their shopping problems.

Here you will find, attractively displayed, an abundant supply of vegetables, choice fruits, meat, butter, eggs, live chickens, country hams, fancy groceries and other household necessities as fresh and clean as the buttermilk your mother used to churn.

The market will enable you to bring to your table the "Best From Nature's Stores" at prices as low or lower than any other store or market in Atlanta.

BUCKHEAD FARMERS' MARKET
West Pace's Ferry Road at Peachtree
Concert at 11 A. M. by the North Fulton Co. High School Band

5¢ Sale
REMARKABLE SAVING

This 1-lb. can of CRISCO only 5¢

when you buy this 3-lb. can of CRISCO at regular price

This week at your Dealer's to introduce to you the handy, economical 3-lb. can—Buy now while supply lasts

You get a 1-lb. can of Crisco for 5¢ in this phenomenal sale. A pound of Crisco, the finest quality shortening, for only a nickel if you buy the 3-lb. can of Crisco at its regular price. Two handy sizes of snowy pre-creamed Crisco on your pantry shelf when you want to make fluffy cakes in 1/3 less time . . . tender biscuits . . . flaky digestible pies . . . or digestible crispy fried foods.

A wonderful buy! And this generous offer is extended to you because the makers of Crisco want a host of new friends to test the remarkable benefits of this digestible shortening and want old friends to learn the downright economy of the 3-lb. size.

CRISCO helps you cook light digestible food

No one among you—though the picture of health now—can really afford to cook without digestible shortening. Crisco is HEALTH-VALUE—light and creamy—it helps you cook digestible food. Crisco itself digests quickly—doesn't overtax your stomach.

Again and again letters tell us something like this: "I thought I never could eat pie or fried foods, until I started cooking with Crisco. But Crisco pastry is so flaky—and Crisco fried foods are absolutely free of greasiness. They don't upset my stomach. Thanks to Crisco, I can eat like a normal person again without fear of gas or upset stomach."

Crisco advised by many doctors

When you open a can of Crisco it's like looking at glossy, molded cream. By a modern miracle, pure, wholesome vegetable oils are creamed into the lightest, creamiest shortening you can imagine. Dip your tablespoon into Crisco. See how fluffy it is! Taste it. See how sweet and fresh it is! Your eyes and your taste tell you the truth—Crisco is quick-digesting. It stays sweet and fresh without refrigeration. Doesn't need creaming when you use it for cakes—it's creamed all ready to be beaten at once with sugar and eggs!

And when you fry with Crisco—it doesn't smoke and decompose—it seals foods in crispy brown, keeps the fat from soaking inside—saves the food from becoming fattening! Doctors know this—that's why they often advise frying foods with Crisco!

3-lb. can is the SAVING size—the handy size

You save when you buy Crisco regularly in the 3-lb. can—for the 3-lb. can costs less than you'd pay for three 1-lb. cans.

And the 3-lb. can is the convenient size—you've enough Crisco on hand whether you want to make cakes, pies, biscuits or tempting French-fried foods.

Visit your dealer today. Take advantage of this remarkable Crisco offer before his supply of special 1-lb. cans is gone.

NOTE: This special offer is limited to Atlanta.

Buy the 3-lb. size for economy

SAVE MONEY! The 3-lb. can of Crisco costs you less than you'd pay for three 1-lb. cans.

for convenience

With a 3-lb. can on the pantry shelf, you know that you have enough Crisco for whatever you want to make—whether it's a cake, a pie, biscuits or deep-fried foods.

for deep-frying

To deep-fry correctly you need enough fat to cover the food well. So the big 3-lb. can of pure digestible Crisco is the secret of tempting, digestible French-fried foods. Crisco is made of light vegetable oils!

Besides, Crisco does not smoke at high frying temperatures. No decomposition takes place—Crisco keeps digestible. That's why Crisco is so economical for frying. For, if you strain Crisco, you can fry in it over and over again. Crisco *keeps* digestible.

CHOCOLATE PEPPERMINT CAKE

1/4 cup Crisco
1 cup sugar
2 egg yolks
2 squares unsweetened chocolate
1 1/3 cups flour
1/2 teaspoon salt
1 teaspoon soda
1 cup sour milk
1 teaspoon vanilla

Beat Crisco, sugar and egg yolks (no creaming needed with fluffy Crisco). Add melted chocolate. Sift flour, salt and soda. Add to Crisco mixture alternately with sour milk. Mix. Add vanilla. Pour into squares (7 1/2 inch) or oblong cake pan, rubbed with Crisco. Bake in moderate oven (350° F.) 50 to 60 minutes. Cool.

Easy Frosting: Put 1 1/2 cups granulated sugar, 2 unbeaten egg whites and 1/3 cup water to cook over boiling water. Beat 4 minutes with Dover beater. Add 1/2 teaspoon peppermint flavoring. Beat until thick. Remove from boiling water. Continue beating until of spreading consistency. Spread over cake. Melt 2 squares unsweetened chocolate. Blend with 1 teaspoon Crisco. Pour over frosting, letting chocolate run down sides.

FRUIT WHIP PIE

2 tablespoons granulated gelatine
1/4 cup cold water
3/4 cup hot water
1 cup sugar
1 cup orange juice
1/4 cup lemon juice
1/2 cup shredded canned pineapple
2 bananas, sliced
2 egg whites, beaten stiff
1 cup whipping cream

Line a pie plate with *digestible* Crisco pastry (see below). Prick entire surface with fork. Bake in hot oven (425° F.) 10 minutes. Soften gelatine in cold water, add hot water, and combine with sugar and fruit juices. Cool. When it starts to set beat well. Add pineapple and bananas (or any fruit). Fold in egg whites and whipped cream. Fill baked *digestible* Crisco pie shell. Chill.

Digestible Crisco Pie Shell: Sift 1 1/2 cups flour with 1/2 teaspoon salt. Cut in 1/2 cup Crisco (the *digestible* vegetable shortening) until coarse as peas. Add 4 to 6 tablespoons ice-cold water, using as little as possible. Roll out on lightly floured board. Follow directions above.

FRENCH-FRIED POTATOES the easy, digestible Crisco way:

1. Peel potatoes. Cut into sticks 1/2 inch thick. Soak in ice-cold water at least one hour. Then dry thoroughly in towel.
2. Melt enough *digestible* Crisco slowly to fill flat-bottomed deep saucepan 2/3 full. Bring slowly to heat that will brown piece of bread in 20 seconds (395° F.). Even at this heat, digestible Crisco does not smoke!
3. Fry small batches of potatoes at a time, always raising heat for 1 minute as a new batch is put in. Fry until brown. Drain on absorbent paper. Salt just before serving.
4. Strain Crisco back into its can. DO NOT mix drippings or other fats with CRISCO! Keep covered to use for frying croquettes, fritters, doughnuts, onions, fish. The same Crisco will not convey odors or tastes from one food to another.

CRISCO digests quickly
REG. U. S. PAT. OFF.

SUPPLY LIMITED act quickly

HUEY LONG'S BILLS NEARING PASSAGE

Louisiana Legislature Follows Wish of Kingfish Despite Washington Threats.

BATON ROUGE, La., April 18.—(AP)—In the face of threats from Washington officials that Huey Long's "political machine" would not take charge of federal relief funds allotted to Louisiana, his legislature today rolled the senator's bills on toward final passage by Saturday, when Long is to leave for Washington to answer Secretary Ickes in the senate.

Ickes, public works administrator, told Long that the government millions would not be used to "build up the Long machine" and Long said Ickes could "go slap damn to hell."

The senate finance committee today quickly approved Long's bills designed to place supervision of the federal expenditures under state board, block New Orleans refinancing in federal court and compel the appointment of elections officials to serve at the polls by local boards ruled by the governor.

All opposition was swept aside as both houses went through their routine today in the midstages of enacting into law bills which have brought the fresh outbreak in Long's war with the Roosevelt administration.

Long told the senate finance committee that his election bill provided a "nonpartisan" plan and declared that another bill requiring state consent for city refinancing in federal court was aimed at New Orleans, where Federal Judge Wayne G. Borah already has approved a refinancing plan involving more than $6,000,000.

The city government is headed by Mayor T. Semmes Walmsley, Long's political enemy, who went into federal court at the time the attorney-general was seeking to get an accounting of the city's transactions in state courts. The state court suit was blocked by the application to federal court under congressional act.

Setting a new record for speed, the committee approved 22 bills in a session of only 35 minutes, and returned their report.

Beneficiary Wins 26 In Insurance Suit

LOUISVILLE, Ky., April 18.—(AP)—A circuit court jury today awarded 26 cents to Mrs. Hallie Baugh, 44, Louisville, in her suit against the Independent Life Insurance Company, Nashville, to collect $500 in the death of her half-brother, Bert Bruce, under a policy of which she was the beneficiary. The verdict represented the premium paid.

Mrs. Baugh was indicted last May on a charge of poisoning Bruce, who was boarding in her home, three days after his life was insured. The indictment was filed away because of lack of evidence. An autopsy indicated Bruce died from the effects of a poison.

COL. ROSCOE TURNER WILL SPEAK HERE TWICE TOMORROW

Colonel Roscoe Turner, famous American pilot who, with Clyde Pangborn, finished third in the England-to-Australia air race last year, will appear in Atlanta tomorrow to give two lectures under the auspices of the Junior Chamber of Commerce at the Erlanger theater.

One lecture will be at 10:30 o'clock in the morning, and the other at 8:30 o'clock in the evening. Both will be featured by motion pictures of the famed England-to-Australia flight.

Ranked as one of the nation's leading pilots, Colonel Turner has won the Bendix trophy and numerous other awards for speed and endurance flights. A flyer during the World War, he engaged in stunt flying following his discharge, later taking part in a number of spectacular movies. He was the pilot on one of the initial flights between Atlanta and New York in 1926, when he took a group of prominent Atlantans on a pioneering tour.

CHIROPRACTORS MEET IN 3-DAY CONVENTION

Southern States Group Holding Sessions at Piedmont Hotel.

Discussions of the latest methods, technique and discoveries in the field of chiropractics by nationally known practitioners are holding the spotlight in the three-day southern states chiropractic convention which opened yesterday at the Piedmont hotel.

The convention opened with an invocation by Dr. Stuart R. Oglesby, pastor of the Central Presbyterian church. Addresses of welcome were given by Carlton Mobley, executive secretary to Governor Talmadge; Luke Arnold, executive secretary to Mayor Key, and Wiley Moore, president of the Chamber of Commerce.

Speakers of the morning session were Dr. Wilburn Lawrence, of the National Chiropractic Association, of Mississippi; Dr. M. B. DeJarnette, of Nebraska, originator of the DeJarnette Sacro-Occipital technique; Dr. J. E. Slocum, of Iowa, chairman of the National Chiropractic clinic, and Dr. Lillard T. Marshall, of Kentucky, past president of the national association.

Principal speaker at the afternoon session was Dr. Francis J. Kolar, famous "bloodless surgeon," of Wichita, Kan. A meeting open to the public was held last night at the Wesley Memorial church. The convention will close tomorrow night following a dinner-dance tonight at the hotel.

VETERANS OF GRAY, WIDOWS WILL GET CHECKS BY MAY 1ST

Confederate veterans and their widows may expect checks for payment of March pensions about May 1, it was announced yesterday at the state veterans' service bureau, following numerous inquiries as to non-payment of the March and April pension payments. It was said that before the end of the year it is expected the revenue from the cigar and cigaret 10 per cent sales tax, which is devoted exclusively to payment of the pensions, will be sufficient to make up the deficit which has accrued in 1935.

Recent action of the legislature in permitting Governor Talmadge to divert treasury funds providing for payment of $127 to each of the 2,672 pensioners in Georgia, checks for which were disbursed in February, completed payment of $360 due to each pensioner as 1930 arrears, but left a balance totaling $210 still due. The present deficit covers four months unpaid pensions in 1933, one month in 1934, and March and April, 1935.

For the information of pensioners, it was explained that in as much as the tobacco tax is the sole source from which the pensions may be paid under the law, the 1933 and 1934 deficits, amounting to $150 for each pensioner, cannot be paid until the general assembly meets again in two years hence.

Orange Blossoms

Is there to be a wedding in your family, or among your friends or relatives this spring or summer?

Our Washington bureau has ready for you its new bulletin on "Weddings." Everything you want to know about the "proper thing" for every kind of wedding, from the simplest home affair, to the most elaborate church wedding: invitations, announcements, acknowledgements, presents, the bride's outfit the attendants, the bridegroom, wedding expenses and who pays each of them, duties of the best man and ushers, the church wedding, Catholic and Protestant marriages, Reform and Orthodox Jewish weddings, the home wedding, the wedding reception, the wedding breakfast, the double wedding.

If you are interested, as a party to a wedding, no matter in what capacity, send for this bulletin:

CLIP COUPON HERE

Dept. No. 333, Washington Bureau, The Atlanta Constitution, 1013 Thirteenth Street, Washington, D. C.

I want a copy of the bulletin, "Wedding Etiquette," and inclose herewith five cents in coin (carefully wrapped), or uncanceled U. S. postage stamps, to cover return postage and handling costs:

NAME ______

STREET AND NUMBER ______

CITY ______ STATE ______

I am a reader of The Atlanta Constitution.

School Supervisor 'Fired' by Talmadge

Governor Talmadge yesterday eliminated M. E. Thompson, a state school supervisor, from the pay roll in approving the quarterly budget for the department of education.

In cutting off Thompson's salary, the governor charged he had "devoted most of his time . . . lobbying" during the late session of the legislature.

"I have not approved Mr. Thompson for the reason that I understand he devoted most of his time during the last quarter attending the legislature and calling on and lobbying with the members of the general assembly," Governor Talmadge commented in a letter to M. D. Collins, state schools superintendent.

Thompson has been with the department since Collins took office in 1933. He was included in the quarterly budget for operating expenses of the department, amounting to about $14,000, at a salary of $675 and traveling expenses of $400 for the three months of April, May and June.

No comment came from the education offices.

MRS. STOUT INDORSES PAINT-UP CAMPAIGN

Calling attention to the fact that property may be increased greatly in value by a reasonable amount of paint, repair work or modernization, Mrs. G. M. Stout, president of the Atlanta Real Estate Board, in a letter to the women's division of the Chamber of Commerce, indorsed the clean-up-paint-up campaign which will get under way in Atlanta Monday.

"Real estate owners should certainly co-operate in this campaign," Mrs. Stout said. "Firstly, because expenditures made will materially enhance the appearance and values of property, and secondly, because the work thus available will be of considerable help to fellow citizens."

'THE' SAM AIKEN SAFE AT GA. PRISON FARM

Sam Aiken, who escaped from Fulton tower, was recaptured and is now serving a life sentence for the slaying of his wife, yesterday was reported secure at the state prison farm at Milledgeville, definite proof that he was not the "Sam Aiken" injured in an automobile accident early yesterday morning at Forsyth and Marietta streets.

The injured Aiken, while being treated for minor cuts and bruises about the face, told Grady hospital attendants that he was 36, lived near Roswell, and had been pardoned at 11 o'clock Wednesday night from the Dallas chain gang. He said he was "the" Sam Aiken, and upon being released was en route to his home to see his wife and the 11-month-old baby, born "while he was serving time."

Aiken, who was running across Marietta street to catch a street car, according to police reports, was struck by an automobile driven by E. C. Westbrooks, of Riverside, Ga., who took the injured man to the hospital and then reported the accident.

BIRTHS

The following families announced births: M. Golsen, 1235 Virginia avenue, N. E.; W. M. Welch, 532 Page avenue, N. E.; W. H. Slack Jr., Gainesville; W. H. Vaughan, 2831 Alston drive, S. E.; L. Rosenberg, 597 Eighth street; V. B. Colley, 523 Winton terrace, N. E.; A. E. Fort, 3662 Georgia avenue, Hapeville; A. B. Tyson, 215 West Cleveland avenue, East Point; W. D. Moore, 111 Holiday avenue, N. E.; G. C. Pate, 711 Addie street; F. M. New, 698 Addie street; F. O. Smith, Roswell; K. E. McDonald, 1002 Rugby avenue, College Park; A. E. Post, 26 Bellevlew avenue; D. G. Ray, 975 Kirkwood avenue; G. A. Hampton, 585 Chesnut street, S. W.; D. O. Addison, 35 New Whipple avenue; S. E. Robinson, College Park; G. H. Housley, 562 Highland avenue, N. E.; J. C. Bowers, 1229 Oak Grove avenue; Q. H. Kelley, 420 Farris avenue, East Point; G. W. Jones, Alpharetta; C. W. Cole, 563 Claire street, N. W.; W. D. Jones, 718 Edgewood avenue; Eugene Bitton, 62 Central avenue, Egan Park; J. Clay, 216 East Fair street; A. S. McDonald, 474 Woodward avenue, S. E.; A. M. Swafford, 445 Windsor street, S. E.; E. O. Chastain, Chattahoochee; F. L. Estes, 213 Central avenue, East Point; Harry Huckeba, 481 Oliver street; J. F. Thompson, 635 North Highland; M. M. Smith, Route No. 5, Box 160; Howard P. McCollum, 1314 Murphy avenue, S. W.; Roy Camp Williams, 867 North avenue, N. E.; Leroy J. Griffin, Gordon road, Route No. 4; E. H. Brown, 206 East Yale avenue, College Park; L. P. Morgan, 296 Ormond street, S. W.; M. V. Emerson, 792 Pryor street, S. W.; R. G. McCollem, 624 Berne street; G. W. Campbell, 1352 Hardee street, N. E.; I. C. Copeland, 156 Georgia avenue; R. G. Bokman, 1230 Virginia avenue, N. E.; J. H. Austin, 1112 Virginia avenue, N. E.; Henry O. Iler, 655 Etheridge street, N. W.; S. B. Wimbish, 24 Collier road; I. P. Allen, 697 Ponders avenue; T. A. Nuntz, 10 Thomas drive, N. E.; F. N. Bone, 27 Second avenue, N. E.; G. H. Jackson, 692 Plum street; G. W. Caldwell, 354 Wellington street, S. W.; S. J. Bruns, 2157 Cherokee avenue, Baton Rouge, La.; A. D. Hornsby, 239 Mathewson place, S. W.; J. D. Harper, 117 Main street, N. W.; J. J. Gamblin, 485 Chestnut street, S. E.; W. C. Camp, 115-A Pearl; J. L. Grantham, 593 King street, Hapeville; H. C. Hunton, 476 Paynes avenue; C. J. White, North Circle drive; H. E. Dudley, 789 Cooper street; C. Paden Jr., 648 Kennedy street; E. Boatfield, 755 Echols street; F. B. Elliott, 959 Bankhead avenue; J. E. M. Beavers, 218 Macon drive, Lakewood Heights; M. T. Phillips, 1646 Boulevard drive; R. J. Blackmar, 359 Altoona place, S. W.; O. C. Brown, McDonough, Ga., Route No. 2, Box 115; E. J. Jackson, 2191 East Lake road; H. Phillips, Fort McPherson; F. G. Davis, 1000 Washington street; R. E. Embrey, 176 Ridge avenue, Center Hill.

Readjustment in Pay In Schools Foreseen

Atlanta school teachers and others in higher pay brackets may get a reduction to be distributed to those in the lower brackets, it was announced yesterday by W. W. Matthews, chairman of a special personnel committee of the board of education investigating salaries.

Matthews believes the committee will recommend that salaries of those making from $200 to $300 a month and more should be cut to give those "who are making less than a living wage some relief."

It also was indicated the committee may recommend that the wage scale of a large group of men who belong to various crafts be reduced to the average income of those engaged in similar work but who are not employed by the school system.

The committee chairman believes that the board should not be called upon to pay the full wage scale when the men employed by the school system are given regular employment, while others in the same craft do not get regular employment.

LINDER WINS RULING ON JURISDICTION PLEA

Tom Linder, commissioner of agriculture, is a resident of Hazlehurst and can only be sued in Jeff Davis county, Judge E. E. Pomeroy ruled yesterday afternoon in declaring he had no jurisdiction in the suit of Mrs. Linder against the commissioner for separate maintenance and support. He issued an order denying her plea for temporary alimony.

The suit was filed in Fulton superior court by Mrs. Linder, who asserted Commissioner Linder was a resident of Atlanta by virtue of his office, but Judge Pomeroy held that his legal residence is in Jeff Davis county. The firm of Howell & Post represented Linder.

SMITH TO SURRENDER ON BOND CASE TODAY

Star Salesman for American Bond & Share Expects To Make $5,000 Bond.

William A. Smith, star salesman and supervisor of salesmen for the American Bond & Share Corporation, indicted by the federal grand jury Wednesday on charges of using the mails to defraud in connection with the $700,000 collapse of the corporation, will surrender himself to United States Marshal Charles Cox at 10 o'clock this morning and furnish the $5,000 bond set by Judge E. Marvin Underwood.

Announcement as to the time Smith would make his appearance at the marshal's office was made last night by W. George Thomas, his attorney.

"Mr. Smith is at present employed by a brokerage house in Chattanooga," the attorney said. "He arrived in Atlanta late Thursday evening from the Tennessee city and has made arrangements to surrender Friday morning, at which time he will furnish the necessary bond."

Meanwhile, Robert E. Lee, attorney for American Bond & Share, who is likewise under indictment in connection with the corporation's collapse, is still being held in the DeKalb county jail in default of $15,000 bond. Lee's signed bond was presented to Jon Dean Steward, clerk of the federal court, yesterday and rejected. Lee has indicated he will file a new bond within the next few days.

It was revealed for the first time yesterday by Postal Inspector J. W. Cole that Lee and his father, Joseph W. Lee, who is now a resident of Atlanta, were indicted in Chicago in February, 1930, on charges of using the mails to defraud in connection with the promotion of a muskrat farm in Buchanan, Mich.

Lee and his father, operating under various firm names such as United States Muskrat Breeders' Association and United Muskrat, Inc., sold "breeders' units" in the companies, each unit consisting of a male and two females. The muskrats remained on the farm, with the investor to share in the profits resulting from the natural increase of muskrats.

Approximately $10,000 was obtained from investors, who were, for the most part, vaudeville performers, according to Mr. Cole.

Nearly 18 months elapsed between the return of the federal indictments and the surrender of the Lees. Robert E. Lee made bond in July, 1931, and his father in February, 1932, according to postal officials.

"These indictments were dismissed by the government," Inspector Cole said, "because of the inability of the prosecuting attorneys to collect their witnesses after such a long period of time had elapsed."

Held in Hijacking Case.

MIAMI, Fla., April 18.—(AP)—Anthony Florio, roadside lunch stand operator, today was ordered removed to Connecticut to face charges in connection with a $12,000 hijacking of a truck load of woolens.

EMORY'S DEBATERS ARRIVE IN ENGLAND FOR ENGAGEMENTS

Emory University's debating team, in quest of new laurels, is in London, England, preparatory to its series of debates with English university teams.

The Emory debaters arrived at Southampton yesterday after a pleasant transatlantic crossing on the S. S. Deutschland, and went immediately to London, according to a cablegram received by the university.

Members of the team, Robert Elliott, of Columbus; John Griffin, of Atlanta, and Robert Wiggins, of Macon, will enjoy a week of sightseeing and will be entertained at the American embassy in London by Ambassador Robert W. Bingham, who talked to the youths recently at his country estate near Albany.

MAYORS IN FULTON WILL MEET TODAY TO AID RED CROSS

Mayors of all Fulton county cities and representatives from unicorporated sections will meet today at 12:30 at Davison-Paxon's tea room in the interest of the Red Cross roll call, according to Julian Boehm, chairman for the Atlanta division.

Invitations have been issued to Napoleon Rucker, mayor of Roswell; E. D. Barrett, mayor of College Park; Glenn Francis, mayor of Alpharetta; Joe A. Dennis, mayor of Palmetto; Quincy O. Arnold, mayor of Hapeville; Howard L. Carmichael, mayor of East Point, and Dr. H. T. Bledsoe, mayor of Fairburn.

Mrs. Oscar Parker, Fairburn; Cecil Poe, Fairburn; Mrs. T. A. Haddon, Red Oak; Mrs. R. V. Cates, Ben Hill, and Mrs. Walter Schaeffer, College Park.

Showers Scheduled For Atlanta Today

Mostly cloudy weather, with possible occasional light showers, is in store for Atlanta today, according to George W. Mindling, meteorologist here.

Temperatures will be about the same as yesterday, with a maximum of 80 degrees anticipated for this afternoon. The high yesterday was 78 degrees.

"Real spring weather will prevail Friday," said Mr. Mindling, "although there will be occasional light showers. The day, however, will be comparatively warm."

MARY ASTOR'S CHILD GIVEN EX-HUSBAND

LOS ANGELES, April 18.—(AP)—Dr. Franklyn Thorpe, who recently was awarded a divorce from Mary Astor, film actress, today was named legal guardian of the couple's three-year-old daughter, Marlyin.

A Big MOTH BAG with every quart of FLIT

Spray Flit for complete moth protection. Will not stain.

COMBINATION OFFER EXPIRES MAY 15TH

Copr. 1935, Stanco Inc.

"That's why your baking is bound to be better with Calumet's Double-Action. Here's that famous Loaf Cake recipe—want to try it?"

DATE NUT LOAF

3 cups sifted flour
3 teaspoons Calumet Baking Powder
¼ teaspoon salt
½ cup brown sugar, firmly packed
½ cup chopped walnut meats
½ cup finely cut dates
1 egg, well beaten
1 cup milk
4 tablespoons melted butter or other shortening

Sift flour once, measure, add baking powder and salt, and sift again. Add sugar and mix well. Add walnut meats and dates. Combine egg, milk, and shortening. Add to flour mixture and blend. Bake in greased loaf pan, 8 x 4 x 3 inches, in moderate oven (350° F.) 1 hour, or until done.

Currant Orange Loaf. Substitute 1½ cups currants for nuts and dates in above recipe. Mix 2 teaspoons grated orange rind with fruit; add to flour-sugar mixture.

Apricot Nut Loaf. Use ½ cup chopped English walnut, black walnut, or pecan meats in above recipe; substitute 1 cup finely cut dried apricots for dates.

Spiced Raisin Nut Loaf. Add ¼ teaspoon each cinnamon and nutmeg to flour mixture in above recipe; substitute 1 cup finely cut raisins for dates. (*All measurements are level.*)

LOOK! The new Calumet can opens with one simple twist of the wrist! No more broken fingernails or ruined tempers!

CALUMET
the Double-Acting Baking Powder
A product of General Foods

Regular price . . .
Now 25c a pound can
(A full pound—not just 10 or 12 ounces.)

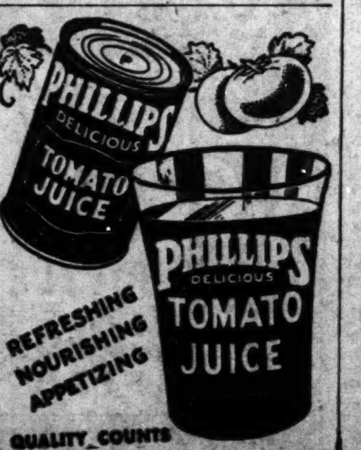

LET'S GO TO MARKET TOGETHER

Of course, Mrs. S. R. Dull, the South's finest cook, doesn't really buy the ingredients that go into Merita Cakes. But all of them must meet her approval. Nothing would please us more than to have you go to market with Merita Bakers and Mrs. Dull and see the infinite care with which the good things in Merita Cakes are selected. *Butter* must be the highest score quarter-pound sticks obtainable. The *sugar* is highly refined, made especially for cakes. *Eggs* are "grain" eggs — that is, from the grain belt where the hens are fed grain. *Flour* is the fine cake-flour, made from soft winter wheat and only the tender hearts of the wheat. *Flavors* are all real—no imitation lemon or vanilla. *Jellies* and *Preserves* which Merita uses are all pure fruit products—they contain no preservatives, not even imitation color. But because Merita goes to market for things to make thousands of cakes where you shop for ingredients for only one, Merita Cakes actually are more economical than those you bake at home. Ask your Grocer to show you the splendid variety of new Merita Cakes at 25c.

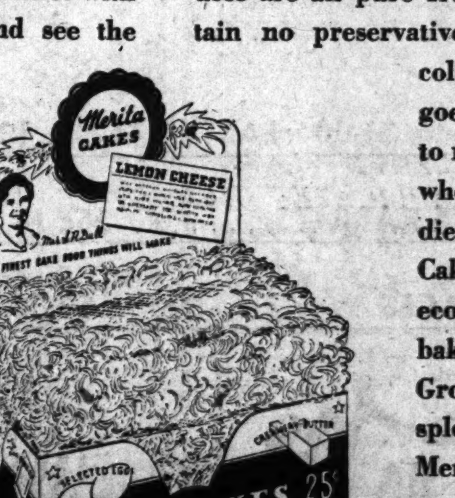

Merita (home kind) CAKES ★ 25¢
FRESH DAILY AT YOUR GROCERS

BULGARIA CABINET RESIGNS EN MASSE

Protest Arrests, But Boris Will Strengthen Army's Control.

(Copyright, 1935, by Associated Press.)

SOFIA, Bulgaria, April 18.—(AP)—A feverish day of arrests, cabinet resignations and incipient disorders was climaxed tonight as Premier Petko Zlateff's entire government resigned and King Boris immediately commissioned Zlateff to continue until another cabinet can be formed.

While the capital still buzzed with comment over the sudden cabinet crisis, reports arrived from the provinces indicating violent reaction to the summary arrest and internment of outstanding opposition leaders, among them former Premiers Kimon Gueorgieff and Alexander Zankoff.

A great crowd of Zankoff's adherents gathered at the railway station at Plovdiv to cheer him as he passed through en route to tiny St. Anastasia island in the Black sea, where he and four others seized today will be interned.

Gendarmes, reinforced by cavalry, were called out to disperse the throngs with swords and bayonets.

Zlateff, raised to power in King Boris' "royal putsch" last January, submitted the government's collective resignation to the monarch after three of his ministers deserted him in protest against the arrests.

Receiving the press, the premier explained that Gueorguieff, Zankoff and the others were taken into custody in the lightning-like roundup because of their subversive activities.

Secret conferences have been held at Zankoff's home recently, he said, in which active army officers as well as reserve officers have participated. Arrest of the leaders was therefore ordered, he added, and three members of the cabinet who disagreed with the premier promptly resigned.

As to his possible successor, the veteran army man said "that rests entirely with the king."

King Boris this evening conferred with Minister of the Interior Krum Koleff and General Todod Hadeff, minister of education. Both of them were mentioned as possibilities for the premiership.

Lights burned late tonight at the royal palace where King Boris, admittedly the enigma of the situation, talked with his advisors. Well-informed quarters predicted that the army's control of the government will be strengthened, not weakened, whoever is made premier. Both Koleff and Hadeff are army men.

Question as to what part Boris played in the arrests and what his intentions were went unanswered. Since the January coup the king has shown an increasing disposition to exert his authority in Bulgaria's government, and some quarters expected new evidences of this tendency might be forthcoming shortly.

The former premiers, Kimon Gueorgieff and Alexander Zankoff, were among the half dozen statesmen arrested, ostensibly for violation of the government decree forbidding political party activity.

Three cabinet members—Foreign Minister Kosta Bataloff, Minister of Economics Janaki Moloff and Minister of Justice Leuben Diekoff—resigned immediately in protest against the arrests.

Lloyd George Explains 'New Deal' to Cabinet

LONDON, April 18.—(AP)—David Lloyd George today spent two hours with a special committee of the cabinet, elaborating on his "new deal plan" for Great Britain.

The wartime prime minister, who had been invited to explain his plans in detail, emerged in a cheerful mood, but declined to divulge what occurred during the meeting.

Several further meetings of the committee will be necessary before any conclusions can be drawn up for submission to the cabinet as a whole.

MRS. W. A. BECKER NAMED D. A. R. HEAD

Continued From First Page.

Pa., and Miss Nancy H. Harris, Allston, Mass.

Other officers named were: Mrs. Henry M. Robert Jr., Annapolis, Md., treasurer general; Mrs. Julius Y. Talmadge, Athens, Ga., recording secretary general; Mrs. Lue R. Spencer, Washington, registrar general; Mrs. Charles B. Keesee, Martinsville, Va., corresponding secretary general; Mrs. William H. Pouch, New York city, organizing secretary general; Mrs. Julian G. Goodhue, Evanston, Ill., historian general; Mrs. John Y. Richardson, Portland, Ore., reporter general to the Smithsonian Institution; Mrs. Luther E. Tomm, Muskogee, Okla., librarian general; Mrs. Robert J. Reed, Wheeling, W. Va., curator general, and Mrs. E. Thomas Boyd, Denver, chaplain general.

1st White in 20 Years To Hang in Kentucky

EDDYVILLE, Ky., April 18.—(AP) Doomed to die at dawn Good Friday on a scaffold in the Smithland jail yard, William De Boe, who spent his last hours in the death cell of the state prison here, chatted late today with the man who will supervise the hanging.

C. Phil Hanna, professional hangman from Illinois, promised De Boe to see that he "goes easy." De Boe thanked him.

De Boe, who will be the first white man hanged in Kentucky in a generation, said that he had "made his peace with the Almighty" and looked forward to his fate with resignation. He was convicted of criminal attack on a storekeeper's wife near here. Kentucky law punishes rape with hanging and other capital offenses with the electric chair.

De Boe and Ezra Davenport, 20, of Okemah, Okla., who is serving a 20-year prison term as an accessory in the attack on the storekeeper's wife during a robbery, were captured at Dyersburg, Tenn. De Boe was accused of two other criminal attacks and a series of robberies.

Russell McPhail OFFERS

A Special, Large 2-Pound Box of His Famous Chocolates

for only-- $1.00 2-Pound Easter Special

Assorted Chocolates, Fruits, Nuts, Cherry Centers, Creams and Caramels.

EASTER BASKETS, 10c to $1.00 EASTER EGGS, 10c to 75c

MILK CHOCOLATE RABBITS ....15c to $2.00

GIFT PACKAGES ....50c to $7.50

We pack for mailing at no extra cost.

Russell McPhail CANDY STORE

Parcel Post shipments anywhere. Delivery guaranteed.

128 PEACHTREE ST., In The RHODES-HAVERTY BLDG.

WA. 9091. :: Opposite Candler Bldg.

ATTEMPT TO OUST M'ALISTER FAILS

Impeachment Resolution Voted Down in Tennessee, 90-1.

NASHVILLE, Tenn., April 18.—(AP)—While two members passed the lie and had to be restrained from coming to blows, the Tennessee house of representatives today snuffed out a one-man move to impeach Governor Hill McAlister.

The vote against an impeachment resolution by Representative R. E. Little, of Dyer county, was 90 to 1. Little alone voting for it.

Among other things, the resolution charged that the governor had failed in his statutory duty to keep state expenditures within the appropriations set by the legislature, that he had advocated the issuance of bonds at an interest rate of 6 per cent when they could have been sold at 5 per cent, and that he had withheld information relative to the state's financial condition from the legislature.

Frenzied debate on the resolution reached its climax when Representative H. M. Candler, a McMinn county republican, laid authorship of the resolution at the door of the Shelby county (Memphis) political organization led by Edward H. Crump.

N. C. REVENUE MEASURE SENT BACK FOR 13T READING

RALEIGH, N. C., April 18.—(AP)—The senate today reopened the biennial revenue bill to put more taxes in, sending the measure back to first reading.

By virtue of 28 senators voting affirmatively on an amendment to write into the revenue act the chain filling station tax graduated from $15 to $85 per unit, Lieutenant Governor A. H. Graham ruled that the measure must go back to first reading. It had been on its third and final reading until amended.

Senator Newman, of New Hanover, the senate finance chairman, offered the filling station amendment. He also proposed changing the sales tax article to allow a $15 instead of a $10 maximum on a single purchase and to limit food exemptions to flour, meal, lard and fatback or whiteside meat, as well as application of a 3 per cent tax to hotel and boarding house room rentals. The room rental levy also was voted. It and the chain filling station tax were figured to raise nearly $600,000 yearly.

When the tax act was reopened it was estimated to be $5,241,000 below proposed appropriations.

While the senate worked on revenue, the house moved to reduce the cost of automobile licenses. It set 40 cents per hundredweight with a minimum of $7 for licenses by amending a senate bill fixing the rate at 45 cents with a minimum of $7.50. Now the rate is 55 cents with a minimum of $12.50.

S. C. SENATE APPROVES ROAD BUILDING BILL

COLUMBIA, S. C., April 18.—(AP) A bill to expand the state highway system by 200 miles a year was enrolled for ratification today by the senate.

The bill, by Representative Stevens, of Berkeley, provides that the roads "be designated by the delegations from the respective counties."

First, however, the senate amended the bill to direct that the roads be selected by "the senator and at least one-half of the house delegation."

The house passed and ordered enrolled for ratification a bill by Senator Means to authorize the state highway department to negotiate for the purchase of the giant Cooper river bridge at Charleston.

Objection of 25 representatives to a joint resolution to ratify the child labor amendment to the federal constitution placed the resolution under the head of "contested matter."

FLA. SENATE GROUP HOLDS CHAIN STORE BILL ILLEGAL

TALLAHASSEE, Fla., April 18. (UP)—Three senate committees meeting jointly today voted 10 to 8 that the revolutionary bill outlawing chain stores in Florida was unconstitutional.

Although the committees will meet with the finance and taxation committee Friday morning to decide whether to return a favorable or unfavorable report, political observers here believed a fatal blow had been struck.

Senator Henry Tillman, of Tampa, is the author of the measure, which brought an army of independent merchants to Tallahassee asking its enactment.

Meanwhile, house judiciary committee voted 7 to 1 to report the bill favorably. News of the action by senate committeemen spread through the capitol and the house committee receded and voted to withhold its favorable report.

After deciding the measure was unconstitutional, the senate committee adjourned until tomorrow morning when it will meet with the finance and taxation committee. At tomorrow's joint session, the committees will decide whether to report the bill favorably or unfavorably.

The house committee failed to set a definite date for reconsidering the bill.

Members of the committee, frankly concerned over the bill, asked the attorney-general for his opinion as the morning session opened.

"If this bill is not sustained now," Landis said, "it will be soon. The temper of the people says the bill will be sustained."

OKAY OF SECURITY IN HOUSE TODAY

Continued From First Page.

bill probably will be passed before adjournment.

Democratic leaders once late in the day decided they would try to keep the house in session until it finally passed the bill. But knowing that the republicans—who were getting restless—could stage a minor filibuster and delay passage of the bill beyond tomorrow night, they abandoned that idea.

Other Results.

In return, they won a promise from Representative Snell, of New York, the G. O. P. leader, that "we'll cooperate with you tomorrow."

Representative Treadway, republican, Massachusetts, offered an amendment. On a teller vote, it was rejected, 144 to 80.

Representative Monathan, democrat, Montana, offered the Townsend amendment. The vote was announced as 206 against and 56 for it.

Next of the better-known proposals was the Greenway-Scrugham plan, under which the federal contribution would have been $20 instead of $15 and under which those over 60 on relief rolls bewteen July 1, 1935, and June 30, 1937, would have gotten $15 a month directly from the federal government. The vote was 165 to 87. The house took up the even more liberal Lundeen bill, which would have guaranteed federal payment of at least $10 a week to the unemployed, aged and helpless. That was defeated, 158 to 40, on a teller vote.

TALMADGE CALLS F. D. R. "RADICAL"

Continued From First Page.

view, which followed previous and recent attacks on these agencies.

"Roosevelt Can't Walk."

"The greatest calamity in this country is that President Roosevelt can't walk around and hunt up people to talk to," he continued. "He can only talk to those his secretaries and assistants allow to come in and see him —and 99 per cent of this crowd is the 'gimme' crowd."

Here the governor added his prediction that there would be a third party in the field next year, a statement on which he declined to elaborate.

"The next president who goes into the White House will be a man who knows what it is to work in the sun 14 hours a day," he went on.

"That man will be able to walk a two by four plank, too."

Some observers took this as a reflection on the president's physical condition, but others to whom the governor has expressed his opinion privately asserted it was merely backing up his assertion that only those approved by secretaries get to see the president and it is from these that he gets his views on the nation at large.

Talmadge Meets People.

In this connection it was pointed out that time and again when Talmadge got into an argument with someone over state policies he got into his car and make a cross-state trip, stopping at the cities and hamlets to see how the folks in the country were taking the situation. When he got back to Atlanta he usually followed the views expressed to him by the people.

The difference between the two was pointed out to be that Roosevelt talks with the leaders and Talmadge talks with the followers and Talmadge is of the belief Roosevelt is being misled.

Before the interview was concluded the chief executive was asked directly if he would head a third party, and he replied:

"The real fight in this country is Americanism versus communism mixed up with some kind of a crazy gimme."

Has Qualifications.

Some of the interviewers had no doubt but that the governor would lead a third party if the movement became formidable enough. He has the qualifications he himself set for the candidate. He has worked hours in the sun and he's dead set against the "gimme" and the NRA and the AAA.

Talmadge weighed every word as he spoke, and insisted that the interviewers weigh it, too.

The Talmadge statement, unlike others he has made attacking the national administration did not go unanswered. Immediately after hearing of it Speaker Byrns and Floor Leader O'Conner, of the house, both strong Roosevelt supporters, rushed to the president's defense, accusing the governor of slapping at the president's physical condition. Other attacks have not been answered except now and then by the person directly attacked, these chiefly being Secretary of Agriculture Henry A. Wallace and Relief Administrator Harry L. Hopkins and sometimes Secretary of the Interior Ickes.

Maps Speaking Tour.

Following the interview the governor busied himself mapping his southern speaking tour against the cotton processing tax, a tour which is expected to start in 10 days His list of engagements has not been announced but the trip is expected to include Texas and Oklahoma and all states lying eastward.

Shortly after Talmadge concluded the interview Jud P. Wilhoit, the governor's appointee as chairman of the Public Service Commission, issued a statement asking the south to expose "the true story of discriminatory freight rates" which he said had paralyzed southern industry.

Answering him almost immediately Governor Talmadge said he would discuss the rates during his cotton belt campaign against the cotton processing tax. He held a brief conference with the commissioner.

"It will not be one of the main points, though," he said. "We are after the processing tax."

Discriminate Against South.

Wilhoit said the processing tax on cotton goods was levied on the north and south alike but that freight rates prescribed by the Interstate Commerce Commission discriminated against the south alone.

Calling on the south to take advantage of the present fight on processing taxes to get a revision of freight rates, Wilhoit requested the senators and congressmen to acquaint the nation with the fact that for 60 years "the south has struggled under unjust and discriminatory freight rates that have paralyzed our industries."

"This bill collected from us daily is far more unjust to the south than the processing tax," he said.

"I see where the northern manufacturers suggest another Boston tea party to correct the processing tax evil.

"Let's have a southern tea party. The south has been a long suffering people. These rates have been in effect a long number of years and their historical background appalls us. We have quit the fight even though we know the system is wrong and our complaint is just."

Northeast and middle eastern states, he said, move their products at rates from 18 to 40 per cent less than southern states.

FIRE DEPARTMENT EXONERATION SEEN

Continued From First Page.

tial districts and is replaced in the congested areas by new equipment because of the fact high pressure may be required in downtown areas, while it is almost never needed in residential sections.

He also asserted the first alarm was recorded at headquarters at 5:53 p. m., and that two companies answered within five minutes; that the second alarm was recorded at 6:04 p. m. and was answered by two other companies and that the third alarm was sent in at 6:14 p. m. and that additional pumpers answered.

Warren recommended that no firemen be employed over 25 years old, that none be kept in service after they reach 50 years of age, that all fire hose be discarded after being in use a year.

Warren Blames Equipment.

"My fire is over, and I have taken my loss," Warren told the board. "I am here not to criticize the department or its officials, but in an effort to see the properties of Atlantans are protected properly. I want to do what I can to make sure the faults which ran my loss from $5,000, the figure I believe it could have been held to, to $100,000 will not recur. I hope the citizens of Atlanta will awake to the danger and assist in bringing the department up to the highest efficiency possible.

"The responsibility for properly equipping the department is on you gentlemen. I think perhaps the department did the best it could with the equipment it had."

Captain W. R. Berryhill, commander of the first company to reach the scene, said employes of the Warren Company asked the firemen to direct their activities along a certain line.

"We can't afford to pay attention to everybody when we have a fire to fight, and we proceeded as we thought best in the hopeless effort to prevent loss of the properties," said Captain Berryhill.

JOHNSON DEFENDS NRA AS BULWARK OF PRESENT ORDER

Continued From First Page.

which they sought vainly to eliminate are not allowed."

7-A a Failure.

In his almost blanket indorsement of the old law, Johnson admitted only one major failure, that was in section 7-A, the provision designed to protect labor in collective bargaining.

"I think section 7-A has substantially failed of its original purpose," he testified. "Section 7-A is so obscured by conflicting interpretations that it does not and cannot be construed as a definite labor policy."

Candor, Johnson said, compelled him to answer 'no' to his own question as to whether the law had fully insured the rights intended to be granted to labor. But he added:

"It has done much for labor—more I think than any other law or organization or administration in our history."

Cut Work Hours.

Johnson was sympathetic to proposals for reducing working hours and increasing hourly wage rates, but said a blanket 30-hour week bill was too inflexible.

"The solution," he testified, "is for congress to set a workable yardstick or to define a goal to be attained and give a mandate to an administrative agency to point to that goal."

Then he suggested that a yardstick might be set up "providing that no wage provision shall be approved under 35 cents an hour or maximum hours over 36 hours per week, unless facts can be proved to show that these requirements would not effect maximum re-employment and increase in pay rolls."

Intrastate Control.

He struck directly into the current senate demand for limitation of NRA to purely interstate commerce by asserting the government's right to control even intrastate commerce when necessary.

Johnson said the government should encourage but not compel vertical industrial unions in the principal industries with complete intraindustry tribunals for settlement of disputes, their decision to be final and both strikes and lockouts to be barred.

Senator King, democrat, Utah, asked how lockouts and strikes could be prevented.

"You can't do it," Johnson replied.

Briefs.

Darting swiftly from one subject to another, Johnson put in this testimony from time to time:

That from 40 to 60 per cent of what the consumer pays for canned tomatoes represents the cost of the can.

That the coal, oil, textile and lumber industries are examples of those requiring fair-trade practices in codes.

That meat packers and cigaret manufacturers are examples of big industries opposing code rule.

That the total amount paid to tobacco growers in the nine major producing states in 1932 did not equal the net profits of the big-four tobacco manufacturers.

HITLER PONDERS LEAGUE ANSWER

Continued From First Page.

night that their governments intend to fulfill to the full their obligations under the Locarno treaty.

Great Britain and Italy, it was revealed tonight, have warned Germany she must let the demilitarized Rhineland alone.

Ambassadors of the two powers yesterday presented their joint Stresa decision to maintain the status quo in the Rhineland.

Nazi leaders have said openly they believed the neutralized Rhineland will be taken over by the new Germany sooner or later.

The fresh warning that this part of the Versailles treaty and the Locarno pacts must not be touched, however, caused an order to be issued forbidding the press to mention the demilitarized zone in any manner.

Reichsfuehrer Adolf Hitler remained at Berchaesgaden, his Bavarian mountain retreat, closeted with several close collaborators to consider what form his reply to the League council's resolution shall take, if he decides to make any further pronouncement.

"Sizzling" Protest.

While the foreign office strove to pour oil on troubled waters and the press received instructions to handle the international situation with gloves, it was revealed Bernard W. Von Buelow, foreign undersecretary, protested vigorously against the League action to the British envoy, Sir Eric Phipps.

A British embassy spokesman described Von Buelow's "verbal note" as "sizzling."

An Italian embassy spokesman said emphatically none of the big powers want to burn its pledges with Germany. That was the reason for the ambassadors' calls at the Wilhelmstrasse last night, he said.

One government spokesman expressed the opinion that Hitler had abandoned the idea of submitting the League issue to the German people at a plebiscite and instead would issue some sort of statement, probably Saturday, to acquaint Geneva and the world with his future course.

This spokesman emphasized, however, that he was giving an unofficial opinion, since only Hitler himself could predict his course.

Press Policy.

The controlled press' policy henceforth, reliable quarters said, will be as follows:

1. It will tell the people the Geneva resolution, however deplorable it may be, after all does not change the situation, since Germany took upon herself the responsibility for rearming.

2. It will point out that the resolution threatens sanction only against future—with emphasis on the "future" —treaty violators.

3. It will declare Germany's rearmament an accepted fact so far as the powers which signed the Italy-Anglo-French resolution are concerned, accepted even though the resolution condemned it.

It was understood the instructions to the press also were that difficulties among Poles and Germans will not be given prominence in the future.

The reich's first reaction to the League council's action, when word of it was received here yesterday, was that all hope of Germany's returning to the League of Nations, entering proposed peace pacts or attending projected international conferences was ended thereby.

What influence today's calmer point of view would have on those issues could not be determined.

VATICAN CELEBRATES APPROACH OF EASTER

Solemn Ritual of Purification of Altar Performed at St. Peter's.

VATICAN CITY, April 18.—(AP)—A solemn procession of priests passed before the central altar of St. Peter's basilica this evening to bathe the altar stone in preparation for tomorrow's anniversary of Christ's passion and death.

The ablutions were of wine and water which symbolized the blood and water that flowed from Christ's side as He hung on the cross.

Eugenio Cardinal Pacelli, papal secretary of state and high priest of the basilica, conducted the ceremonies with the assistance of the priests.

At sundown these canons carried eight chalices, seven of crystal and one of gilded metal, into the cathedral. They passed around the altar which was bared of all coverings and ornaments, and poured wine and water on the altar stone. Then each performed the purification with the "aspegillum."

The liquid was then wiped from the altar stone with sponges and the procession moved to the center of the nave, where a blessing was imparted with the use of reputed portions of the cross, the lance with which the centurion pierced the Saviour's side and the holy veil of Veronica.

This morning the holy Eucharist was removed from the altar and carried in procession to an altar of repose as part of Holy Thursday ceremonies featured by a lengthy sermon on the passion and death of Christ.

In the early afternoon worshippers at St. Peter's saw another traditional Holy Thursday ceremony. The cardinal grand penitentiary seated himself at the tribunal of penitence and heard the confessions of confessor priests of the basilica.

The grand penitentiary tapped each confessor on the head with a long wand in commemoration of the penance which in olden times was done in public.

After a brief period of ringing the "Gloria in Excelsis" this morning, the bells of Rome's 400 churches were muted today. They will remain so over Good Friday to ring out again at noon on Holy Saturday to prepare the faithful for the resurrection.

'Seven Devils' Tom' Killed.

LEWISTON, Maine.—(UP)—"Seven Devils' Tom," notorious cougar, menace of the Idaho cattle ranges, killed by Bert Rhodes, was 9 feet 6 and 1-2 inches long and weighed 256 pounds.

CAPUDINE CONQUERS Headache

Capudine eases headache, neuralgic or muscle aches, and periodic pains quickly. Take Capudine Liquid or Capudine Brand Tablets. No narcotics or dope.

AT LAST!

an auto radio that does not balk!

RCA VICTOR

MAGIC BRAIN

AUTO RADIO

With this newest contribution to music-loving motorists, you now can have radio "on wheels" that performs superbly anywhere and any time!

And what tone! What freedom from outside interference! What ease of control!

The secret is the MAGIC BRAIN, the outstanding miracle in radio, which automatically guides the set, automatically keeps it in tune with the station you select.

Choose RCA Victor Magic Brain Auto Radio for good music "wherever you go." Just twist the streamline dial!

$34.95 to $74.95

Terms as low as! $5 Down and $5 per Month

Small additional cost for terms; installation.

RCA

MEGAHEE & TOMLINSON

DEL LYON, Mgr., Radio Department

14 and 16 AUBURN AVE. WA. 3089

Between Peachtree and Pryor Streets

A DOUBLE HEADER now!

KO-NUT

Delicious Kola

IN A BIG 12 oz. BOTTLE 5¢

"The Drink that SATISFIES"

SOLD EVERYWHERE

LONGINO IS OUSTED FROM RELIEF POST

Johnson Named by Commission to Board of Public Welfare.

George F. Longino, county commissioner, was eliminated from the Fulton County Board of Public Welfare at a meeting of the commission yesterday and Edwin F. Johnson was named in his stead, when the board was formally created in compliance with the legislative act providing for its establishment.

When the board was organized the first of the year to take charge of the city-county program for administering unemployable relief, Longino was named by the county commission to represent that body on the board, after he himself had suggested the chairman of the board serve in that capacity.

Longino refused to vote when the resolution was read by Frank Fling, county clerk, and moved for adoption. Dr. C. Ross Adams, chairman of the commission, was also named as a member of the welfare board, as a "lay member." Dr. Adams, Johnson and Ed L. Almand voted for the resolution. Commissioner Al Ragsdale was not present.

Longino in a statement issued after the board had adjourned characterized the commission's action as "another step of a self-appointed executive committee which is running this county without consulting senior members of the board.

"The resolution," Longino said, "was drawn up in a private conference of the new members and I was not consulted, despite the fact that I was a member of the welfare board. This means that politics will be injected into the welfare board—one group that should not be tinged with politics."

Another new members of the welfare board is George Simons, park superintendent, who was named to serve with Mayor James L. Key as representatives of the city. The board as constituted under the resolution is as follows: W. Eugene Harrington, chairman, and Dr. C. R. Adams, each to serve three years; Frank Neely and J. Sid Tiller, for terms of two years; W. E. Mitchell and Hugh C. Couch, for terms of one year. Terms of Simon, Mayor Key and Johnson run with their terms of office.

Relief at Last for Athlete's Foot

The parasite, or fungus, which usually attacks the feet between the toes, resulting in destruction of the tissue, rawness, inflammation and itching, causing Athlete's Foot, is now conquered with a pleasant-odored, instantly soothing ointment, called "Tetterine." It gives prompt relief from the severe burning, itching inflammation by destroying the fungus causing it. You can almost feel it act. Healing and formation of clean, healthy skin follows in a few days. Relief from this and other skin irritations guaranteed if used as directed. Ask your druggist for "Tetterine."—(adv.)

A TONIC and BUILDER

MANY folks have thin, pale blood—they're weak, feel tired, logy and dull. Dr. Pierce's Golden Medical Discovery is a dependable tonic which will increase the appetite and eliminate poisons from the intestines. It stimulates the digestion, clears the skin of eruptions and blemishes and you gain in vim, vigor and vitality. Mr. J. W. Buck of 1913 Ellis St., Augusta, Ga., said: "Dr. Pierce's Golden Medical Discovery is a wonderful tonic. I have relied upon it at different times when I lacked strength and my appetite and digestion were poor. Always after taking the 'Discovery' I would regain my health." New size, tablets 50 cts., liquid $1.00. Large size, tabs. or liquid, $1.35. All druggists.

SEC. ICKES CANCELS PWA ALLOTMENTS

Continued From First Page.

governors of the Talmadge stripe."

He emphasized the fact that there was no disposition on his part not to deal with Georgia, but that it was next to impossible to render much aid under the present set-up.

"For instance," he said, "Georgia has passed no enabling legislation whatever although the governor promised me that such legislation would be passed. And, as a matter of fact, the legislature did pass the necessary bills but they were promptly vetoed by Governor Talmadge."

The administrator held out some hope for taxing units of the state when he pointed out that where communities have gone along in good faith and have actually engaged in carrying out PWA contracts "we will go ahead with them, but where work has not been started we can't promise anything just now."

Mr. Ickes asserted that no other state in the Union has acted like Georgia and Louisiana in the matter of failing to co-operate in PWA activities.

"In fact," he declared, "I know of no other commonwealths in the country which have not co-operated splendidly."

Talmadge Letter Made Public.

Administrator Ickes today made public the following letter addressed to him by Governor Talmadge under date of June 5, 1934:

"My Dear Mr. Ickes:

"I am advised that the United States of America, through you as federal emergency administrator of public works, has made, or will make contracts with about 15 counties of the state of Georgia for the purchase of state of Georgia highway department refunding certificates issued pursuant to the act approved March 1, 1933, (Georgia laws of 1933, p.p. 161-172). The proceeds received from the sale of these certificates will be used by the counties to finance various public works projects, the cost of which will aggregate about $800,000.

"I am further advised that some legal question has arisen concerning the issuance and the sale of these certificates and also the security for their payment at maturity. In order to clear up these questions, I will recommend to the general assembly of Georgia when it convenes January 1, 1935, an act substantially in the form of the bill attached to this letter.

"This bill, when enacted into law, will not only validate all proceedings which may have been taken for the issuance and sale of these certificates, but also will make unquestionable the obligations of the state of Georgia to provide revenue sufficient to enable the highway department to pay the certificates as they become due. The attorney-general, in his opinion to the chairman of the state highway board, dated June 2, 1934, states that this is the obligation of the state at the present time, and it seems to me that such an obligation is implicit in existing legislation. I believe, however, that this bill will set all possible doubt at rest.

"I hope that you will have no further hesitation in making funds available to the various counties of the state of Georgia to which allotments have been made, so that they may obtain the benefits of the National Industrial Recovery Act.

"Sincerely,

"EUGENE TALMADGE,

"Governor."

Copy of Bill Enclosed.

Enclosed with the letter was a copy of a bill for payment of highway department refunding certificates of the state, to validate all proceedings for the issuance to counties and the sale to the United States of such certificates and the use of the proceeds thereof and to declare a contract with holders of such certificates.

"This bill," commented the administrator, "went through the state legislature on March 22 by an overwhelming majority. In the house it was passed, 115 to 5, and in the senate it was passed, 35 to 1.

"But on March 28, after the legislature had adjourned, Governor Talmadge vetoed the bill. Since then he has made no official explanation of his act.

"Despite the fact that PWA will purchase no further highway certificates unless the necessary legislation is passed the awarding of grants, which total $180,000 for 30 per cent of the labor and materials on projects started with the $500,000 worth of certificates already bought will continue."

Asked how the present situation in the state would affect Georgia's chances of receiving her full share of the president's $4,880,000,000 work-relief program, Mr. Ickes asserted that if "we continue to operate PWA on a loan and grant basis, we won't be able to do anything for Georgia without reasonable security."

Administrator Ickes' very bitter denunciation of Georgia's governor was received in state circles here as a sensation. While members of the Georgia congressional delegation withheld comment for the moment they evinced no little surprise at the animosity shown by the administrator.

The Georgia allotments canceled, assertedly because of the governor's failure to sign the bill validating highway certificates posted as security, were three in Glynn county, $105,000 for an airport on St. Simons Island, $7,000 for a "boat garage" on the island and $48,000 for county schools, and $20,000 to construct a jail in Harris county.

Ickes said he would permit $500,000 of Georgia projects now under construction to continue, although the security was defective. Earlier, he signed a $1,985,000 contract with the struction of the university low-cost PWA housing project in Atlanta.

Ickes also held up four Louisiana projects and declared Senator Long suffered from "halitosis of the intellect."

Meanwhile, Harry L. Hopkins, often a target for Talmadge's verbal darts, said "I really don't want to talk about Georgia." This was his answer to a question as to whether the state will be required to put up some money for relief before the government grants more there.

The April relief quotas announced last Saturday omitted Georgia. Asked about this today, the administrator said "we hadn't decided what to give them." He added he thought the state had sufficient funds to run a while.

Questioned again about Georgia's application for $2,500,000 to keep rural schools running, Hopkins said "I think the state and governor should make some real effort to keep the schools open. It's not our responsibility to hold the bag." He said all requests from states for school money will be settled "one way or the other" in a few days.

ICKES ALLOTS $8,458,846 FOR NON-FEDERAL LOANS

WASHINGTON, April 18.—(AP)—Secretary Ickes, public works administrator, announced today loans and grants totaling $8,458,846 for 85 non-federal projects.

Sixteen of the allotments were grants only for 30 per cent of the cost of labor and materials, 68 were combined loans and grants and one was a loan without grant.

The projects included:

Arkansas: Gentry, sewer system, $25,000, loan and grant.

Florida: Cocoa, distribution system, $14,000, loan and grant; New Smyrna, waterworks, $80,000, loan and grant; Winter Park, dormitories, $275,000, loan.

Tennessee: Knoxville, viaduct, $52,000, grant; Savannah, waterworks, $59,000, loan and grant; Hartsville, waterworks, $57,000, loan and grant.

Virginia: Stanley, waterworks, $23,000, loan and grant; Buchanan, water systems, $66,000, loan and grant; Washington county, waterworks, $428,000, loan and grant.

Alabama: Carrollton, waterworks, $27,000, loan and grant; Hackleburg, waterworks, $30,000, loan and grant; Haleyville, school, $31,000, loan and grant.

South Carolina: Bamberg, sewage system, $100,000, loan and grant.

North Carolina: Randolph county, schools, $231,000, loan and grant.

Bolivia Announces Victories in Chaco

BUENOS AIRES, April 18.—(AP) Heavy fighting marked holy week on the Paraguay-Bolivian front, Bolivia announcing today she had recaptured Boyuibe and La Tranca, outposts in the Chaco Boreal.

Fighting is severe in the southern sector. Bolivia apparently launched a counter-offensive to counteract Paraguay's capture of Omaragua, in Bolivia's Santa Cruz province.

Bolivia, it is understood, hopes to cut some of Paraguay's communications lines between forces in the center of the Chaco and those operating in Santa Cruz.

Mortar, Pestle 300 Years Old

MINERAL WELLS, Texas—(UP) Glenn Johnson has a mortar and pestle over 300 years old. It came from Mexico and is believed to have been made in Spain. It is made of cast iron and is in good condition.

JAP OIL POLICIES PROTESTED BY U.S.

Joins England, Netherlands in Demanding Open Door in Manchoukuo.

WASHINGTON, April 18.—(AP)—The United States today made a renewed effort intended, informed quarters said, to keep the slowly closing "open door" in the far east from shutting on all American exports from Manchoukuo.

Acting under instructions from Secretary Hull, Ambassador Joseph C. Grew lodged a fresh protest with the Japanese government against the establishment of an oil monopoly in the Japanese-backed empire to the detriment of American oil companies operating there.

Phillips said that Ambassador Grew had been instructed to reiterate previous American protests against the monopoly as in violation of treaty obligations and to call attention to promises by Japan and Manchoukuo to maintain the "open door."

While the protests lodged by the United States, Great Britain, and the Netherlands have been specifically against the oil monopoly, it is understood that all three nations consider the prevention of the spread of monopolistic practices into other products as the vital principle involved.

Japanese-American commercial relations were jarried yesterday when President Roosevelt ordered the tariff commission to make a survey of bleached cotton cloth imports from Japan as the basis for a possible increase in duty. Complaints have been made by textile manufacturers that the imports are unfair competition against American textiles.

The Manchoukuo oil monopoly set up a state-controlled importing and distribution system to replace the American and other foreign oil concerns which built up their business while Manchukuo still was the Manchurian provinces of China.

Despite treaty provisions and "open door" pledges Manchoukuo, since its establishment as a separate state, has organized the oil monopoly and hinted that its establishment would be followed by government monopolies in other fields.

Because the United States, Great Britain, and the Netherlands do not recognize Manchoukuo as a sovereign state their protests were filed with Japan. The Japanese government's notes in reply have disclaimed Japan's responsibility and suggested that any protest be made to Manchoukuo direct.

Confessions Solve 6 Crimes, Say Police

Confessions obtained yesterday from three men arrested this week have solved recent daylight holdups of six chain grocery stores, City Detectives W. B. Martin and D. L. Taylor announced last night.

The men are booked at the city jail as Raymond Kerr, alias Clifford Huffstetter, of a local hotel; Luther Chadwick, of a Washington street address, and H. D. Stephens, of a Third street address.

The trio have been identified in lineups at police headquarters by managers of several of the chain grocery stores.

Total loot in the six daylight holdups listed by police is $184 in cash and a quantity of cigarets, according to police.

SOLONS DEPLORE TALMADGE ATTACK

Continued From First Page.

had been misquoted. His statement follows:

"I deplore the governor's statement and regard as particularly unfortunate his personal criticism of President Roosevelt. I do not believe that he reflects the views of any substantial portion of the people of Georgia. In my opinion a third party ticket against the president in 1936 would not get enough votes to count. I hope the governor has been misquoted."

NORTH IS ANGERED BY WALLACE STAB

Continued From First Page.

ed partly to dispel any idea on the part of administration leaders that the agitation for removal of the cotton processing tax and protection against Japanese textile imports, was inspired republican propaganda.

"Cabinet Committee."

The conference, arranged by Representative Healey, of Massachusetts, whose Greater Boston district contains no cotton mills, resulted in a resolution asking for creation of a "cabinet committee" consisting of Secretaries Roper, Hull, Wallace and Perkins and Chairman Robert Lincoln O'Brien, of the tariff commission, to consider immediate action to aid the industry and make long-term plans to meet existing conditions.

On Capitol Hill the house ways and means committee agreed to take up the entire question of foreign imports.

In the senate, a bill was introduced by Senator White, republican, Maine, to discontinue the cotton processing tax, and a letter from George A. Sloan, chairman of the Cotton Textile Code Authority reporting a deficit for the industry of $208,737,000 in 1930, 1931 and 1932, was introduced in the senate record by Senator Walsh, democrat, Massachusetts.

For the first time in many months, labor lined up with the industry as Thomas F. McMahon, president of the United Textile Workers, which conducted a general strike last September, joined the attack on the cotton processing tax in a speech at Augusta, Ga.

North-South Scrap.

Meanwhile, the south was called upon by Chairman Jud P. Wilhoit, of the Georgia public service commission, to take advantage of the current fight over the processing tax to "expose the true story of discriminatory freight rates" which he charged had paralyzed the southern industry.

This presaged a two-way scrap between north and south, as there is already strong feeling between the two sections over present sectional wage differentials in the cotton textile code.

Northern manufacturers were incensed at a reference attributed to Wallace in his Maine speech that the plight of New England industry was due, not to the processing tax, but to "overproduction, inefficiency, and obsolescence." And a further reference to the complaints as "whining."

Mud-Slinging.

"More and more it becomes evident," Fisher said in a statement to the Associated Press, that the secretary of agriculture believes in the processing tax, right or wrong, and has no desire or intention of even listening to the facts brought out by those being emasculated through his efforts.

"The processing tax which he so unintelligently defends with mud-slinging, when unable to produce facts, has helped to close mills and put many more thousands permanently on the relief rolls. His brand of economics seems to be that it does not make any difference what happens to the consumer of farm products so long as the secretary gets his pound of flesh. Any program that does not provide relief for industrial workers along with relief for farmers is doomed to ultimate failure."

A mass interview scheduled for tomorrow or Saturday between the president and a group of more than 30 house members of both parties, and from both north and south, was put over until next week to permit members of the congressional group to go home for the Easter week-end.

300,000 TEXAS GROWERS TO BACK WALLACE ON TAX

DALLAS, Texas, April 18.—(AP)—C. H. Day, chairman of the Texas cotton advisory committee, said today hundreds of Texas farmers are planning a march on Washington—to give President Roosevelt and Secretary Wallace a pat on the back.

They will depart by train May 23, he said, as representatives of 300,000 cotton growers.

"We want the processing tax continued and we are opposed to diversion of part of the $4,880,000,000 work-relief fund to pay farm benefits," he announced in leaving to make arrangements in Washington for the visit.

"The relief funds are for the benefit of the unemployed, not the employed farmer. We want the processing tax continued."

Accompanying Day are J. R. McCrary, of Calvert; V. C. Marshall, of Heidenheimer, and H. H. Williamson, of the Texas A. & M. College extension service. They will reach Washington Saturday.

N. C. COTTON COUNCIL, GRANGE ASSAIL ASSEMBLY'S PROTEST

RALEIGH, N. C., April 18.—(AP)—The North Carolina state cotton council and legislative representatives of the State Grange today passed resolutions calling upon the general assembly "to rescind its hurriedly passed and inadequately considered resolution demanding the repeal of the processing tax on cotton."

The cotton council, advisory committee to the cotton adjustment program in North Carolina, expressed "profound regret and amazement" that the general assembly should "give aid and comfort to the enemies of the adjustment program" by passing the resolution.

The house today passed and sent to the senate a measure to repeal the resolution urging congress to eliminate the processing tax.

STEVENS RAPS MOVE FOR FIGHT ON TAX

BOSTON, April 18.—(AP)—Urgent requests were voiced here tonight for immediate investigation by state and federal agencies of the extent and causes of the cotton textile industry's plight.

At the same time a leading Lowell manufacturer was making known his opposition to the suggested closure of mills in protest against the processing tax as likely to be "more severe on labor than on the government."

He was Brooks Stevens, of the Lawrenceville Manufacturing Company, one of Lowell's largest cotton mills.

"Overproduction," Stevens asserted, "is the real cause. As soon as prices go up, consumption falls off and with so many spindles operating throughout the country, overproduction has resulted.

"Japanese competition is not a contributing factor in the situation, but it does take advantage of the prices being up over here."

Stevens' stand was taken in the face of a New England-wide drive against the processing tax, Japanese competition and the wage differential.

At Manchester, N. H., only yesterday Frederic C. Dumaine, treasurer of the big Amoskeag Mills, took virtually the same position. He called overproduction the industry's first handicap.

BORAH DEMANDS AMERICAN BAN ON WAR LOANS

Continued From First Page.

in the next five or ten years. Therefore, we are practically contributing to its preparation by loans we should make."

But while the congressional ears rang with attacks on the course of foreign nations, at the other end of Pennsylvania avenue, President Roosevelt laid a restraining hand on the senate munitions investigators to avoid embarrassing Great Britain.

It was the second time within a week that the president had, in effect, tempered the course of the committee headed by Senator Nye, republican, North Dakota.

Roosevelt Summons Solons.

Acting after Sir Ronald Lindsay, British ambassador, had made informal representations against the committee's search through the record of J. P. Morgan & Co., the crown's fiscal agent during the World War, President Roosevelt called to the White House three members of the committee and Secretary Hull. The senators were Nye, Clark, democrat, Missouri, and Pope, democrat, Idaho.

It was indicated the president frankly cautioned the senators about making use of its investigation of any war-time correspondence between the British government and the big banking house that might cause embarrassment.

The committee decided to continue the arrangement already made whereby any "questionable" correspondence will be discussed with the state department before being employed in the inquiry.

"We agreed," Nye said, "to avoid any action raising complications with foreign governments.

"We are a committee to promote peace, not war."

It was indicated the White House conference had taken cognizance of a warning by Stanley Baldwin, in London, that such investigators were "dangerous" because of the possibility of stirring up "old hatreds."

However, Nye insisted the committee investigators were pursuing their investigation of the files in search of anything showing what influence the munitions trade or financial affairs had upon this country's entrance into the war on the side of the allies.

Within the last week, at Mr. Roosevelt's request, the committee withdrew temporarily a demand that Donald R. Richberg, chairman of the National Recovery Board, appear before the committee to explain why the Colt's Arms Company had not been denied further government business for refusing to deal with labor unions.

Borah's Bill Stirs Interest.

Borah's introduction of his loans curb bill aroused almost as much interest as his attack on the League. In his statement accompanying the loans bill he asserted that "money loaned will be used to increase armaments in Europe."

"If war breaks out and we have large investments in Europe, they will be a powerful factor in bringing us into the war," he said.

"Furthermore, loans in Europe are unsafe. They are not good investments for our people. Europe has repudiated about $11,000,000,000 which was loaned under the most sacred circumstances.

"Article 297 of the Treaty of Versailles undertook to make confiscation of the private property of nationals of defeated nations respectable.

"We have nothing to gain by making loans except where repudiation and confiscation prevail.

"Further, in the interest of our own people and our own country, our money should not be loaned abroad but should be used at home."

Rain and Dust Mixed.

SPRINGFIELD, Mo.—(UP)—Motorists in this section thought it was raining muddy water recently, but C. C. Williford, weather expert, said it was only dust from violent dust storms over Kansas and Oklahoma that mixed with precipitation. When the moisture hit windshields of motor cars it appeared as though muddy water was coming from the skies.

SPEEDING TO THE CAPITOL!
"CAR 99"

Easter Neckwear

... with the gentle art of flattery!

$1.00

ORGANDY
LACE
FISH NET
PIQUE

Crisp little collar and cuff sets — separate collars, bows and jabots—in White! Shell pink! Baby blue! Daffodil yellow! Take your pick of Easter freshness today!

NECKWEAR, HIGH'S STREET FLOOR

We Say Prices Talk!

Today Only! $1.98-$2.39

Easter Blouses

$1.74

- CREPE DE CHINE
- NEW LINENS

150 of 'em! Glorious assortment of styles and colors. Silks!—in pastels and novelties — tailor-made linens!—in newest colors.

... the very loveliest ever for Easter!

HIGH'S STREET FLOOR

J. M. HIGH CO.

Easter Sale!

Men's Reg. $1.65 SHIRTS

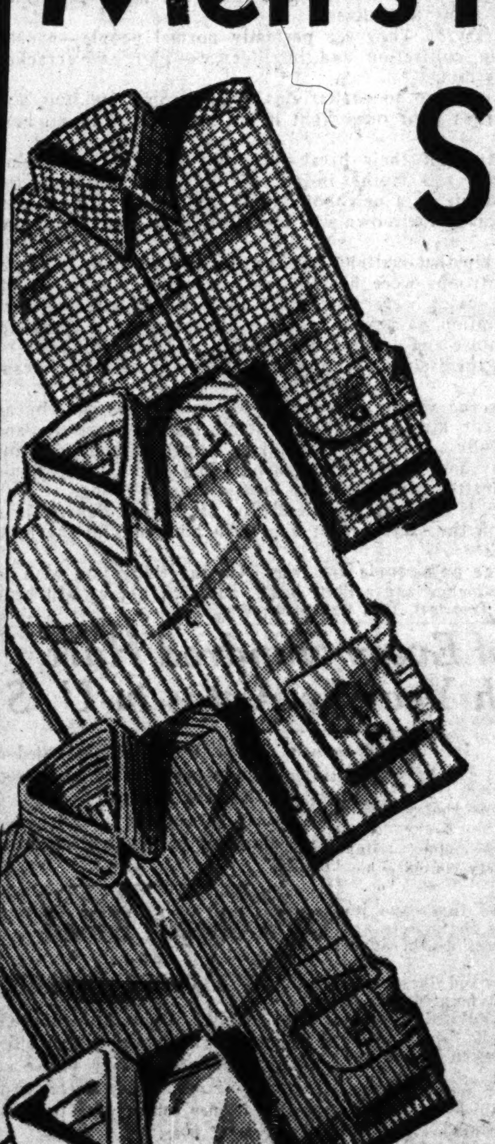

Famous "Swagger" Brand
... with "Down-Rite" Collar
(Collar Points Positively Cannot Curl)

$1.19 EACH

3 Shirts, $3.50

Exclusive Patterns! Colors!

EXTRA FULL : SKILFULLY TAILORED

Product of one of the most modern shirt factories in the country! Collar-attached of excellent broadcloth—selected for resistance to wear. You'll not hesitate to select THREE or more!

COLORS FULLY GUARANTEED AGAINST FADING.

MEN'S STORE, STREET FLOOR

J. M. HIGH CO.

Easter Toiletries

"Evening in Paris" Perfume
... in gay EASTER EGGS!

BLUE
GREEN
ORCHID
RED

$1.10

A dainty gift—subtle perfume for HER personality in a colorful Easter egg to match her boudoir!

EVENING IN PARIS PERFUME, and atomizer	$1.65
HARRIET HUBBARD AYER SACHET, new package	$1.10
DJER KISS TALC, and Mavis, lb. size	59c
TREJUR DUSTING POWDER, attractive package	39c
JERGENS' LOTION, 50c size bottles	35c

Coty Fine Face Powder — Former $1.10 size. All shades and odeurs. Each 69c

Elmo Cream—Powder Kits — In a lovely box—all your make-up needs! $2.00

POND'S CLEANSING TISSUES, 500 sheets	27c
WOODBURY CREAMS, 50c size jars	35c
DAGGETT & RAMSDELL HAND LOTION, a value!	60c
POWDER PUFFS, cellophane wrapped. Pkg.	39c

Dram Sale Perfumes

COTY'S L'Aimant, Paris Emeraude and L'Origan odeurs. Dram	50c
ROGER & GALLET'S Fleur d'Amour odeur. Dram	50c
CIRO'S fragrant Gardenia odeur. Dram	69c
D'Orsays' Floral Jasmin odeur. Dram	75c
HARRIET HUBBARD AYER New Darling odeur.	55c
HARRIET HUBBARD AYER Rosamond, Jasmin. Dram	55c
CORDAY'S famous Jasmin odeur. Dram	89c
CORDAY'S Toujours Moi odeur. Dram	$1.15

TOILETRIES, HIGH'S STREET FLOOR

HIGH'S

THE CONSTITUTION
CLARK HOWELL
Editor and President.
CLARK HOWELL JR.,
Vice President and General Manager.
H. H. TROTTI,
Business Manager.

THE SOUTH'S STANDARD NEWSPAPER — CONSTITUTION — ESTABLISHED 1868

Entered at the Postoffice at Atlanta as second-class mail matter.

Telephone WAlnut 6565.

SUBSCRIPTION RATES
By Carrier or Mail:

	1 Wk.	1 Mo.	3 Mo.	6 Mo.	1 Yr.
Daily and Sunday	20c	90c	$2.50	$5.00	$9.50
Daily only	16c	70c	2.00	4.00	7.50

Single Copies—Daily, 5c; Sunday, 10c.
BY MAIL ONLY:

Sunday	10c	45c	$1.25	$2.50	$5.00

Mail rates for R. F. D. and small or non-dealer towns for 1st, 2d and 3d postal zones only, on application.

KELLY-SMITH COMPANY, national representatives, New York, Chicago, Detroit, Boston, Philadelphia, Atlanta.

THE CONSTITUTION is on sale in New York city by 2 p. m. the day after issue. It can be had: Hotaling's News Stand, Broadway and Forty-third street (Times building corner).

The Constitution is not responsible for advance payments to out-of-town local carriers, dealers or agents. Receipts given for subscription payments not in accordance with published rates are not authorized; also not responsible for subscription payments until received at office of publication.

Member of The Associated Press.
The Associated Press is exclusively entitled to use for publication of all news dispatches credited to it or not otherwise credited to this paper and also the local news published herein.

ATLANTA, GA., APRIL 19, 1935.

HITLER REBUKED

The action of the League of Nations Council in rebuking Germany for rearming is not surprising, despite reports that such a step would meet firm opposition by a group of the smaller European nations headed by Poland.

The Franco-British-Italo resolution of censure, adopted unanimously by the council, with only Denmark refraining from voting, is based on the necessity for preserving the sanctity of treaties—a principle that no nation can afford to question, even in the case of such a treaty as that which Germany was forced to sign at the end of the World War, many of the provisions of which are now universally recognized as unwise and directly responsible for a major degree of the troubles with which Europe is beset.

In warning of the effect of Germany's defiance not only on the treaty of Versailles but upon all treaties, the French note to the League observed that "no negotiation is possible if, while conversations are proceeding, one of the parties can arbitrarily possess himself of that which was the subject of those conversations, nor can there be any negotiation of service if its results, whatever they may be, can be destroyed at the will of one of the contracting parties."

It remained for the blunt-speaking Litvinoff, Russia's foreign commissar, to pin the blame for the present situation not on the German people as a whole but on the nazi leaders, when he asked the League council "what is to be done if a state demanding or seizing the right to armaments is ruled by people who have announced to the whole world a foreign policy program consisting of a policy of revenge, the 'unlimited conquest of foreign territory and the destruction of the independence of entire states?"

Hitler's heated note to Great Britain reveals ill-tempered disappointment over the failure of the German effort to prevent the British from joining with France and Italy in protesting the German defiance of the military clauses of the treaty of Versailles.

The probable effects of the League's rebuke and the German reception given it by the Hitler government will be to permanently estrange Germany from the League and to strengthen the defensive alliance between Great Britain, France and Italy, with these three countries entering into closer relations with soviet Russia.

There is no reason as yet for fear that an amicable settlement of the differences between Germany and the other major nations of Europe has been made more difficult. On the other hand, the joint statement issued at Stresa and the subsequent action of the League can be considered as necessary pronouncements of policy which, once made, can be relegated to the background while further negotiations and conferences looking to the solution of the existing differences can be sought.

CONSERVING GEORGIA'S FISH

In a recent address State Game and Fish Commissioner Cravey emphasizes the importance of statewide co-operation with the efforts of his department to restock the streams and lakes of Georgia with various types of fish.

In pointing out the value to the state of well-stocked waterways, Commissioner Cravey takes the position that "if every farm in Georgia looked upon fish as a side crop, there would be more money in the state than there is now."

Millions of fish are being raised in the various state hatcheries to be placed in the streams and lakes of Georgia, but the stock will not be increased if fishing is done out of season, or by wasteful methods, such as with seines, baskets and traps or through the use of dynamite.

The nation-wide sentiment toward conservation of America's fish supply is shown in the support given at the recent annual convention of the Izaak Walton League of America to plans for controlling pollution of the streams of the country.

Indorsement was given a plan seeking the creation of water pollution abatement districts, to deal with entire watersheds instead of individual streams. Under the plan every municipality and every factory discharging harmful sewage into a stream or lake would be required to install adequate sewage disposal plants.

The state of Georgia has strict laws prohibiting the defilement of streams, but it is universally ignored, Atlanta being one of the worst offenders. Polluted streams not only have no fish in them but their waters pouring into other streams cause the death annually of millions of young fish.

There should be a more general support of the activities of the state game and fish department. If it is given, Georgia will become as famous for its fishing as it now is for its hunting.

AN EPOCHAL FLIGHT

It is a far cry from the Dole flight of only a few years ago from California to Hawaii, with its lamentable loss in life, and the clock-like precision of the flight of the great Pan-American clipper ship that flew the same route this week, being in constant communication with land stations and landing at its destination 2,400 miles from its starting point exactly on schedule time.

The hardy air pioneers who only a comparatively few years ago took part in the Dole flight were in fragile, undependable planes, with no comforts, no radio equipment and with none of the navigation aids that have been perfected during recent years.

The great flying boat that cruised the route at an average speed of more than 150 miles per hour is equipped with four motors, any one of which is sufficient to keep the ship aloft; has navigation instruments that enabled it to follow the chosen path as surely as a train rides the rails; its commodious cabin has not only comforts but luxuries, including sleeping and kitchen quarters; and it can alight on the ocean and safely ride through any but the most severe storms.

The great clipper ships that travel regularly between Miami and South American points cover longer distances than from California to Hawaii, but the vast expanse of water covered by the latter flight makes it more spectacular, although it is no more difficult than the air routes running along the coast of South America and over the towering mountain ranges topped in crossing the continent.

The increase in stability and reliability in heavier-than-air ships and the far-reaching progress made in the development of navigation aids make the California-Hawaii flight, formerly a question almost of suicide for those attempting it, both safe and easy.

This week's trail-blazing flight is a forerunner of regular air passage between America and Asia, via Hawaii, Midway, Wake and Guam islands and the Philippines, and the dawn of a new era of increased intimacy between the people of this country and eastern Asia.

Song writers, one in Hollywood and one in New York, composed a number in an hour over the phone. They already had the word "surrender."

The old weakness of little Michel, of Rumania, for pulling false fire alarms, persists. But what's another false alarm among Balkan royalty?

Another artist has left New York in a rage. Fighting with his back to the mural, he found it impossible to paint.

It seems we have had Hitler wrong from the start. All the while, he's been trying to pick a peace with Europe.

A New York collector of timepieces has a watch that runs backward. If it can take us back to 1928 we should like to know more.

Then there was the movie fan magazine that was two days late to press because it needed six divorce rumors to fill.

It ought to be an express condition of Russian recognition that she won't call up on busy days and say, "Guess who this is."

It seems the hatchet dug up in Virginia is not 2,000 years old, as reported, but 20,000. We believe some of the saws are older.

It is strange that New York does not cherish talent in the public service, as a mayor who can make up a classical allusion as he goes along is rare.

THE WORLD'S WINDOW

By PIERRE VAN PAASSEN.

The New Far Eastern Problem.

The establishment of Manchukuo has solved certain problems, but has also created others. It has brought Russia and Japan face to face at the long Amur river frontier of North Manchuria, and it has put Mongolia in the same precarious position as Manchuria used to be in—an area of undefined boundaries on which the three forces of the Japanese empire, the U. S. S. R. and the Chinese people are converging. From his experience as a traveler and a student, Mr. Owen Lattimore, the distinguished Englishman, is well qualified to write on these great regions from whose high plateau the conquerors of continents have desended, and whose 5,000,000 people, now assiduously wooed by their ambitious neighbors, may once more play an important role in far eastern territory.

* * * *

Believes War Inevitable.

Mr. Lattimore believes strongly that having once embarked on a continental policy, there is now no possible stopping place for Japan, and that she will inevitably be involved in war with the U. S. S. R. in Central Asia. Even if war broke out at Vladivostok it would be decided on the open "strategic flank" on Mongolia. The situation within Mongolia is forcing a decision. The time is past when China can conciliate the Mongols. The rest of Mongolia believe that the revolutionary government of outer Mongolia is a minority government, and that the best chance of overthrowing it and re-creating a conservative and united Mongolian nation is to force a trial of strength while the older generation is still vigorous. With this ferment in Mongolia it is impossible for either Japan or the U. S. S. R. to keep out of it.

Neither can afford to allow Mongolia to be unified under the aegis of the other and so imperil their strategic flanks. Both might like to stop short of war, but the force of events will drag them into a conflict, the victor of which will dominate the land frontier of China.

* * * *

Riders of the East.

These are Mr. Lattimore's views. While we may not agree about the danger being so imminent as he suggests, his book is invaluable as a source of facts and as giving the "continental" as opposed to the "maritime" viewpoint of China's future. A writer recently stated that he remembered standing outside the gate of the Great Wall at Kalgan one December morning, the earth frozen hard, snow on the hills, bright sunshine, exhilarating air —when down the valley from Mongolia came a herd of some 300 ponies beside which rode perhaps a dozen Mongols, large, ruddy men in fur hats and coats of leather, red and yellow. With the unity of a pack of hounds following the huntsmen they came sweeping down the valley and disappeared through the gate in the wall into China. Will horsemen once again come down those hills to subdue a continent?

(Copyright, 1935, for The Constitution.)

Health Talks

BY DR. WILLIAM BRADY

WHY DROWN IN SALT WATER?

I have recommended to thousands of students of health an excellent little book published a few years ago by McCollum and Simmonds, Baltimore, "Food, Nutrition and Health." Professor McCollum is head and Professor Simmonds associate of the chemical hygiene department in the school of hygiene, Johns Hopkins. McCollum is famous for his work in nutrition and the newer knowledge of vitamins.

But neither of these eminent authorities in the field indicated is a physician. Neither has had any experience in practice. And so I have always endeavored to warn students of health against taking the gratuitous medical advice in the little book too seriously. The authors appear to have been obsessed with a queer notion about "autointoxication" when they wrote the book. Riding the obsession to beat the band they urge upon the reader the morbid, unphysiological habit of drinking, first thing every morning a quart of water containing two level teaspoonfuls of common table salt! They concede that some individuals can drink only two cups, others three cups of this salt water, but they apparently assume many can down the whole quart and then lie down for half an hour or remain on their feet as they find more agreeable. I have an idea I'd alternate, and perhaps try other positions, until . . .

In healthy subject, say these near-doctors, there is practically no absorption of the salt water by the system. Why not? Oh, you wouldn't understand and neither do I, for I'm just an ordinary door-to-door doc, but these near-doctors of John Hopkins say it is because the big drink is "isotonic," that is, not, as some of you lay birds will imagine, some kind of tonic, but the same salt strength as the blood.

By following this strange practice, declare the J. H. near-doctors, the intestine is washed out thoroughly each morning. What they mean is that you give yourself an "internal bath" every morning.

Why any one should want to wash out the alimentary tract every morning is one of those deep mysteries of hygiene that may be solved only in such an institution as John Hopkins University. We plodding practioners will never get onto the fine points of the game.

I still think, though, that this little book of McCollum and Simmonds is a fine book for everybody who wants to learn something about nutrition and health. But if you bog down in the chapter the authors humorously entitle "Hygiene of the Digestive Tract," don't say I didn't warn you.

Johns Hopkins and other confirmation notwithstanding, I still insist that the morbid theory of "autointoxication" from "faulty elimination" is merely a talking point whereby quacks and nostrum vendors sell their products.

(Copyright, 1935, for The Constitution.)

Aged Couple Slain And Buried in Home

MARION, Ky., April 18.—(UP)—Sheriff Roy Malcolm said today he had established that an aged Crittenden county couple found dead in the charred ruins of their home last night, were murdered by robbers.

The victims were Sidney Yates and his wife, Georgia, both 75.

Sheriff Malcolm said the couple was slain and their home burned by the robbers, who evidently sought $15,000 believed hidden in the house.

News Behind the News

By Paul Mallon

BACKWARD PROGRESS WASHINGTON, April 18.—The man who ran the wrong way on the football field was not half as embarrassed as were all the house democrats the other day. Their whole team ran the wrong way.

Coach Byrns, the speaker, took the unusual step of going out on the field to give the boys a pep talk. He pointed out that their goal was work. This business of adjourning every day at 4:15 p. m. would have to stop. The team applauded enthusiastically as Byrns retired to his office. And when 4:15 p. m. came— they adjourned.

This much was reported, but what did not get out was the fact that, when Mr. Byrns heard about it, he galloped into action. Roping Chairman Doughton and a few members of the governing ways and means committee where they stood, Mr. Byrns delivered an oration which was no pep talk. Even the ears of the bystanders burned.

PUSHING The incident would have been unimportant were it not for the fact that congress has been like that too often this session. The team has no enthusiasm. Too many of the players do not like much of this pending New Deal legislation and have not been exerting themselves about it.

The trouble has been accentuated in the house because the pep burden has fallen almost entirely on Byrns. With his floor leader ill since the start, he has been busier than speakers usually are.

It was Byrns, in fact, who pried the social security bill out of a reluctant and uneager ways and means committee by appearing before the committee in a session of which no record will ever be found. His unpublished argument on that occasion was that, if they were going to kill President Roosevelt's plan, let them do it in the open, on the floor of the house, and not in the secrecy of committee. This pulled the bill through. Everyone knows Mr. Roosevelt is personally behind this activity. Since his return from Florida, he has been nudging his congressional leaders, and they, in turn, have been pushing the rank and file, with a moderate degree of success.

PULLING This inside situation is such that Mr. Roosevelt can still have his general program, but not easily. Each item requires tedious, painful pulling. His associates now reckon in general terms that he will get 80 per cent of what he wanted. This is a fairly good average for presidents.

The pulling is becoming so difficult, however, that it has been found necessary for the White House to make a show of giving up some things which it need not have yielded.

The most important one was the bonus.

PRO-BONO Nearly everyone will deny it now, but it is nevertheless true that no objectionable bonus bill could have been passed in the senate over a presidential veto. This was shown by unofficial polls privately made. The best one seems to have indicated that Mr. Roosevelt's veto would have been sustained by a margin of at least six votes.

There are several interesting reasons why that course was found objectionable. The main one is that certain influential democratic senators advised against it. They would stand with Mr. Roosevelt, if he insisted, but they would a lot rather vote for a bonus bill.

After all, they are going to run for re-election next year as well as Mr. Roosevelt. They will be running in primaries where the president's coat-tails may not be broad enough to pull them through.

Their opponents mainly will be persons of the Huey Long type who are strongly pro-bonus, as well as pro-publico.

A White House bonus compromise would help save these boys. And, of course, it will make them more amenable to the remainder of the president's program.

PRO-PUBLICO Another bone tossed out casually was the sly remark which Mr. Byrns made about the possibility of tax reduction. What he had reference to, apparently, was the talk that the treasury might permit some legislation to abolish taxes on incomes of less than $3,000. Since the British tax system was announced, this idea has become extraordinarily popular in Washington.

If there is one thing which a congressman prefers to vote for more than a bonus bill, it is a tax reduction bill. A congressman's idea of heaven is a place where he can vote to give all government money away and then reduce taxes at the same time.

There is a little matter of a $2,800,000,000 deficit this year and a $29,000,000,000 public debt to be straightened out, ethereally or otherwise. But this may not stand in the way in a pre-election year. At least there is no harm in talking about the subject.

SECURITY Some authorities are calling it "the social in-security bill" among themselves. They believe a series of amendments will have to be proposed to congress within a year after the bill becomes a law. Furthermore, they expect it to be a moot subject of legislation from now on.

There will be lobbies crying incessantly for changes in it, constant bickering about the lowering and raising of rates.

No other subject, including that of taxation, may require as much congressional attention hereafter.

(Copyright, 1935, by Paul Mallon.)

Nobody Has a Nervous Breakdown While Doing a Job He Likes

By Robert Quillen

"The majority of men lead lives of quiet desperation," in good times as in bad.

Much of this quiet desperation consists in giving anxious thought to troubles that never come. The remainder is a result of enduring conditions that seem unendurable.

It may be true, as one famous psychiatrist says, that everybody is more or less neurotic, except morons, but there are many thousands whose mental illness ruins their lives.

They are not "crazy." They are perfectly normal people—usually above the average in cultivation and intelligence—who have cracked under an abnormal strain.

The prosperous ones go to sanitariums, where some 500,000 now are; the more numerous poor ones fight it out at home, with no help and little sympathy.

Whatever the cause of their break—whether the roar of enemy shells, a nagging wife and mother-in-law, an unfaithful husband, the want of a normal sex life or a neighbor's radio—all alike come to grief because circumstanace or their own will forces them to bear conditions that are intolerable.

It isn't the hardship that matters, but the spirit in which it is borne.

While the allied troops were held in lousy trenches, unable to advance, "shell-shock" cases were numerous. When German resistance crumbled and desperation gave way to hope, the number of cases decreased though the noise and danger and hardship were no whit less.

Those who think themselves near the breaking point have two means of escape.

In rare instances the victim can change his spirit. He can, by an effort of will, reconcile himself to the inevitable, as prisoners do, and bear his cross cheerfully. If conditions can't be helped without violating the rules of fair play and good sportsmanship, that is what he should do. It is merely a matter of toting your load without pouting.

But if the victim is enduring needlessly or sacrificing himself in a cause that isn't worth the sacrifice, let him wash his hands of the mess and get out.

The world is large and people are free. Do the thing you wish to do, with a clear conscience and a light heart, and sick nerves will heal.

(Copyright, 1935, for The Constitution.)

One Out of Every Hundred Hurt Each Year by Autos in U. S.

CHICAGO, April 18.—(AP)—The odds are 1 to 100 that you will be injured in a motor vehicle this year.

Chances are 1 to 3,500 that you will be killed.

These figures were conned today from the national safety council's motor vehicle statistics.

Pedestrians' chances to escape injury from an auto in the streets are 400 to 1 and to avert death, 8,000 to 1.

The best way to avoid these consequences, the council pointed out, is to be careful. It is advised especial caution at night. Half the fatalities last year occurred between 5 p. m. and midnight.

"One person out of every 100 was injured in a motor vehicle accident in 1934," the council stated. "This is based on an approximate total of 1,250,000 injuries and slightly over 125,000,000 population.

"This means, on the average, there will be as many motor vehicle injuries within the next 100 years as there are persons in the United States.

"Following this line of reasoning, one out of each two persons now living may expect to be injured within the next 50 years, one out of four within the next 25 years and one out of five in the next 20 years.

"Probably you have relatives and close friends to a total of 20. If so, unless each person in your group is more careful than the average person, some one of the 20 will be killed or injured in a motor vehicle accident within the next five years.

"It may be a minor injury, permanent disability or disfigurement or death."

Ohio Sheriff Killed In Arrest Attempt

VAL WERT, Ohio, April 18.—(AP)—A deputy sheriff was shot and killed and an Ohio penitentiary parole officer was injured as they attempted to arrest a former convict late today 18 miles west of here.

Forrest Good, about 40, was instantly killed.

C. T. Evans, of Vaughansville, in Putnam county, the parole officer, is in Van Wert County hospital.

First reports differed as to whether Evans was shot or injured in a fight which followed the shooting of Good.

Sheriff R. B. Stevens, who also accompanied the men to make the arrest, said that Roy Smith, 34, is being held in connection with the shooting.

The shooting, Stevens said, occurred about 5:30 p. m. on a farm near the the Ohio-Indiana line.

FAIR ENOUGH

By WESTBROOK PEGLER

Hysterical 'Reasoning.' NEW YORK, April 18.—The citizens seem to think General Hugh Johnson is having hysterics when he envisions a dictatorship in this country, with Father Coughlin or Huey Long in control or, possibly, acting together as a team.

Not much is known about Father Coughlin. He has no record of performance, having confined himself to oratory and organization up to now.

But there is no need to speculate as to Huey. Huey has a record to support the general's forebodings. The general's only problem is to make the people believe the record, and this is hard to do because it is such an astonishing record.

Nevertheless, the dictatorship of Huey Long is now written into the laws of an American state for anyone to examine who will take the trouble to do so. And every good reporter who has gone into Louisiana has come away confirming the existence of a dictatorship which holds an entire state in the grip of one brutal, bullying, fear-ridden, vindictive individual who calls out the troops with rifles, bayonets, grenades, gas and machine guns every time the opposition attempts to salvage a little citizenship. It is fair to ask whether these troops, being citizens of Louisiana, are loyal to Huey. The answer is that it makes no difference how they feel about him. They are subject to the call of the governor, who takes his orders from Huey the same as any flunkey takes orders from the boss. Troops must obey orders—or else.

In Louisiana no man but Huey Long himself has any right to demand an accounting of the state's money. The citizen pays his taxes and it is none of his business what Huey does with the receipts. Out of this money Huey hires a mysterious secret police force known as the bureau of criminal identification. This used to be a little fingerprint bureau employing three or four hands, but Huey put a bill through his legislature in a special session last August empowering himself to increase the bureau without limit and changing it into a force available for espionage and terrorism. Nobody knows how many more are on this force now or who the members are. It corresponds to the Russian G. P. U., or old Gerardo Machado's Cuban porra, which used to throw prisoners to the sharks or kick them out of an automobile and shoot them in the back for attempting to escape.

Citizens Conquered. Up to now it hasn't been necessary for Huey to order the troops to turn the machine guns on a crowd of citizens or instruct the bureau of criminal identification to get rough. The only counter-demonstration that he has had to deal with to date was a weak and rather ludicrous stand of some undisciplined and half-hearted individuals who broke under the mere threat of a fight with the troops. But Huey is ready.

If a member of the secret police should shoot a citizen in the back for attempting to escape, Huey would have a law to cover the situation. In Louisiana, Huey's governor has authority to issue a form of amnesty known as a parole to anyone he thinks ought to be turned loose. This was done in one conspicuous case of a Long man who slugged a member of the opposition with a pistol and broke his skull. The Long man was convicted in court but pulled out of his pocket a parole signed in advance, handed it up to the judge and walked out of court free. This case demonstrated not only the efficacy of the parole law, but Huey's willingness to make use of it.

In Louisiana no lawyer can practice law if Huey doesn't want him to.

Just now Huey is trying to talk down the dictatorship, realizing that it might frighten off recruits to his share-the-wealth movement. Share-the-weath is the bait. Once the recruits are in and the dictatorship is extended to Mississippi or Georgia or Arkansas, Huey will take charge as he did in Louisiana, and nobody will be allowed to challenge or ask any questions.

Huey recently dealt to a little group of his personal friends a concession to drill oil wells in the heart of the state oil reserve. Then he passed a special tax to compel the Standard Oil to refine Louisiana oil in preference to imported oil.

Obedient Solons. But the picture which the country doesn't see is the swaggering, cynical, leering Huey Long as he drives the legislature through its antics. He doesn't even let the members read the bills. He sends in word that they are to be at their seats and press the "aye" buttons and they do.

In Washington and on the radio he puts on a different character. There he is the humble servant of the poor. In his legislature in Baton Rouge Huey is the boss. He isn't appealing to the people of Louisiana any more. He gives orders there.

Huey overspoke himself last fall when he censored the Reveille, the student newspaper of his state university. The paper printed a letter criticizing him and he not only destroyed all the copies except one which was smuggled out, but held several students in the plant until they could be searched. Then he said, "That's my university and I will fire a thousand of the dirty little . . . if they say anything against Huey Long." He did fire half a dozen, and they went up to the University of Missouri. Now Huey is sending out literature attempting to explain that the incident was exaggerated. Nevertheless it did happen just that way.

That is the dictator that General Johnson envisions in Washington.

That is Huey as he is in Louisiana, not as people hear him on the air.

(Copyright, 1935, for The Constitution.)

Sunday School Values

(Editor's Note: The Atlanta Crusade for Childhood has recently concluded an informative survey of the church and Sunday school affiliations of the children of Atlanta. Presented here are statements from leaders of modern life, national and local, on their conceptions of the value of Sunday school attendance in the development of character and the making fit for good citizenship. The Constitution presents two such statements today and others will follow daily.)

The Sunday schools furnish a great agency by which spiritual ideals are made a part of the life of the younger generation of the people of the United States and the growth of such schools is of inestimable benefit in providing a higher type of citizenship.—Calvin Coolidge, former president of the United States.

Children trained in our Sunday schools do not make the criminals who infest our city and country. Their love of God, love of church, law and order are taught and the Sunday school pupil of today becomes the good citizen of tomorrow, obeying law, loyal and helpful to all civic movements and church enterprises that are put forward for the good of all our people and the safety of our government.—H. Y. McCord, president McCord-Stewart Company.

Moro Finds Day's Inspiration In Depicting Louisa Robert

LOUISA ROBERT—"She laughs with teeth agleam, and says she's on the shelf. . . . From whence old-maidish thoughts do come she does not say. . . . Her eyes are good, as anyone can see. . . . Once a love-lorn youth to her window came. . . ." writes Gonzalez.

By MORO GONZALES,
Noted Mexican Caricaturist.

You've heard of debutantes. . . . Now, meet one. . . .!

Her mama's name is Louisa. . . . Her grandmama's name is Louisa. . . . and her papa is the honorable L. W. (Chip) Robert, assistant secretary of the treasury in Washington. . . .

This pert lassie is named after her grandmother. . . . Therefore, the girl you see above is named Louisa (What-a-Girl) Robert. . . . ! and here she be. . . . She adorns this page 'cause she's an aquatic star of far renown. . . . That, you must have heard. . . .

Not only that. . . . Young ladies numbering 43 made what is known as a "debut." . . . They elected Louisa president of what is known as the Atlanta Debutante Club. . . . So for those and these, one guesses that she—to Atlanta's reigning dynasty—"belongs." . . .

To her house I go . . . and on her own veranda draw. . . . A taxi driver whizzes by—cranes his neck to see the scene, and calls out: "Hotcha—she's a pip!" Just imagine the scarlet blush on me. . . . !

She's asked about this debutante thing, the while I draw. . . . It seems on Halloween night the maidens were allotted two swains apiece . . . and in all glory marched across the floor of the Piedmont Driving Club. . . . On that moment, then, the girls were officially in what they call the "social swim," I'm told. . . .

I ask what debs do. . . . She might have said they start looking around. . . . But didn't. . . . Oh, well—we hear that almost half the girls have married since and some about to say "I do." . . .

I draw winsome eyes, the turned-up nose and ask when she'll be wed. . . . She laughs with teeth agleam and says she's on the shelf and bantering adds she's an old maid. . . .

To the query, "When does a gal think she's an old maid?" . . . she answers mighty pert, that some think they are before they really are. . . .

From whence old maidish thoughts do come she does not say. . . . But when I ask if ever on terrace window came a lad with ukulele in his hand . . . 'Tis then that she gives in, my lads—and tells. . . .

The story goes that at Sea Island Beach a fellow came. . . . Lovelorn, and dark brunette he was. . . . To this maiden he did sing a song entitled "It Happened in Old Monterey. . . . She marked him off the list. . . . The sorry Romeo had forgotten his guitar. . . .

She poses many ways and says, "I'm afraid I'm not a very good 'poser.' . . . Do you think you'll have room for my teeth?" . . . and adds her grandma thinks "Louisa looks like a toohthpaste ad." . . .

She does not look ahead to days when a dowager she'll be . . . to the time when she'll be snapping a pair of lorgnettes before her eyes. . . . Her eyes are good—as one can see—and she likes not lorgnettes, in the second place. . . .

She calls herself "Ex-Deb" and "loves" Freddie March of the fillums. . . .

She signs the sketch and I ask, "Do you think I've done you dirt?" She answers, "No!" . . . and gives me a lift to town! . . .

Not bad. . . . Not bad!! . . . Saved 80 cents, that time. . . .

See 'ya. . . .

HOLLYWOOD IN PERSON

By MOLLIE MERRICK

(Copyright, 1935, for The Constitution and North American Newspaper Alliance, Inc.)

HOLLYWOOD, April 18.—One of the most annoying things that the newcomer to Hollywood has to go through is the usual studio test. Here he is given a dramatic or amusing scene to put over in a few hurried moments, and then comes the gruelling close-up, in which the actor (or actress) is supposed to put over the personality that entitles him to his place in the sun.

The results, as you may well imagine, often are far below the standard that the professional can offer under more pleasant circumstances.

R. K. O.-Radio has a new idea when it comes to screen tests, which probably will work out in a highly successful manner. The studio officials know that their young talent is shown to the worst possible advantage in the average test. So they have introduced a school of drama on their lot, which will produce plays that will be photographed while they are being acted.

Mrs. Lela Rogers, mother of the vivacious Ginger, will have charge of this work, due to the success with which she produced several plays in her "Hollytown" little theater during the past year.

Aside from the excellent screen tests such material should offer, the studio hopes to find new story material, as well as the acting ability of those fortunate few who screen well. It kills several birds with one stone and really is a clever way of testing the dramatic value of possible screen stories.

Cecil DeMille has found out that the average historical situation may be compared to a French farce, if you have that sort of sense of humor.

Take some of the scenes that he has to put over in "The Crusades," for instance. With Queen Berengaria (doubtless the inspiration for the steamship of that name) as heroine and the Princess Alice as the third angle of the well-known triangle, which has none other than Richard the Lion-Hearted as its mainstay, how can a director of DeMille's experience feel that his work on a story of the middle ages differs vastly from any Hollywood picture he has made during these past 10 years?

And when the script calls for the Princess Alice, who was the fiancee of the king, to be put out of her suite on the galley, in order to make place for the beauty who eloped with the king the night before, he knows that it's the same old story in a different setting.

And he comes to the conclusion that it's all a matter of costumes and background when he presents a film of this sort to the public. Even the comedy scenes that are an integral part of all modern scenarios are furnished by a careful perusal of the history of the day.

In this case, the chess men were carved in the proportions of the average beer bottle of today. So when plays were slow and temperament ran high, they came into play as black-jacks if an opponent was too argumentative or leisurely.

If a Hollywood writer concocted this situation from his imagination, you can imagine what a number of letters he would receive telling him to keep his fanciful ideas down to the limits of ordinary imagination.

According to the beauty experts of the screen, Hollywood will go "red," as far as charmers are concerned this year.

"Freed from the yoke of the blonde," they said, screen talent will have a new individualism in the shades of red that will be popular on the screen.

Red hair, most beauticians think, gives a more elastic scope to the individuality of the player, and some press agents have even gone so far as to remind us of the fact that most Biblical beauties were hennaed—and how!

At any rate, it leaves a wide scope for our girls to choose from, including titian, ginger, sorrel, orange, forge-red and (heaven help us) the good old carrot color.

Reilly Asks Probe Of Hauptmann Fund

NEW YORK, April 18.—(AP)—Edward J. Reilly, ousted chief counsel for Bruno Richard Hauptmann, and C. Lloyd Fisher, who succeeded him, came into open combat today, following Reilly's demand for a bar association investigation of defense funds held by Fisher.

Reilly, charging that Fisher had failed to give accounting for defense funds over which he is trustee, was met with an angry attack by Fisher, who declared from his Flemington, N. J., office that Reilly is "disgruntled and disappointed," because he was ousted almost three weeks ago by Hauptmann and his wife.

Fisher further charged Reilly with "trying to run the defense into debt" and of seeking to "pay personal obligations" with money raised for the purpose of saving Hauptmann, condemned to die for the slaying of the Lindbergh baby, from the electric chair.

TEST YOUR KNOWLEDGE

Can you answer seven of these test questions? Turn to want ad pages for the answers.

1. Who wrote under the name "Owen Meredith?"
2. In international law, what name is given to the formal transfer of territory by one state to another?
3. What is the purpose of a river levee?
4. In what country is the Yangtze river?
5. In law, what is the word describing the status of children born out of wedlock?
6. Name the most important river in Great Britain.
7. Which state is represented in the United States senate by Carter Glass?
8. Name the most famous of all Spanish writers.
9. Of which state is Carson City the capital?
10. What is the name for the envelope of incandescent gases which surrounds the body of the sun?

$500,000 RECEIVED FOR STATE RELIEF

GERA Head Discloses Receipt of Funds to Run Throughout April.

Sufficient funds to carry on all phases of relief work in Georgia until May 1 was assured yesterday morning when Miss Gay B. Shepperson, Georgia emergency relief administrator, received the $500,000 from Administrator Harry Hopkins.

The $500,000 is part of Georgia's April allotment, Miss Shepperson announced, and gives ample funds with which to carry on relief work in the state until May 1.

When distribution of $113,000,000 to various states for relief purposes was announced last week by Administrator Hopkins, Georgia was omitted from the list because of failure of the state to co-operate with the relief administration in providing its share of funds.

At that time the GERA had sufficient money on hand to carry on its operations for ten days. Relief officials here felt confident that additional funds would be forthcoming, but Mr. Hopkins, in Washington, declined to comment on the omission of Georgia from the April allotment list.

"We have received $500,000 of our April allotment, which will be sufficient to see us through to May 1," Miss Shepperson said yesterday in disclosing the allocation of the additional funds by the FERA.

Asked whether she believed Georgia would receive its May allotment, the relief administrator declared she had no knowledge of what was contemplated in Washington.

"I only know that we have had $500,000 placed at our disposal, and that the amount is enough to carry us through until the first of May," Miss Shepperson explained. "We will be able to carry on as usual during the balance of April, paying all relief costs and meeting our regular pay rolls."

Soviet "Human Bird" In Successful Test

MOSCOW, April 18.—(UP)—The first successful human flight with artificial wings in the soviet union was announced today at the central airport.

George Schmidt, parachute jumper, leaped from the wing of an airplane at an altitude of 4,900 feet wearing wings made of light cloth with fanlike aluminum tips attached to his arms, it was announced, and volplaned and circled until he reached 2,000 feet, when he opened his parachute.

Schmidt estimated his horizontal speed at 66 feet a second during his flight.

Teeth Low As $5

Hecolite Plate $10.00

Fillings Low as 50c

Dr. E. G. Griffin

113½ Alabama WA. 1612

SPEEDING TO THE CAPITOL!

"CAR 99"

BANK LOANS

•

ONE YEAR FOR 6%

•

REPAY MONTHLY

•

FIRST NATIONAL BANK

ATLANTA

RAIL CLAIMS AGENTS CONVENE HERE TODAY

The Southeastern Claims Association will hold its annual meeting today and tomorrow at the Henry Grady hotel, with addresses by leading men in the field. The association is composed of claim agents who handle personal injuries of the railroads, electrical railways and power companies in the southeastern states.

A luncheon at the hotel will be the feature of today's meeting, with talks by R. K. Lewis, general counsel for the Florida East Coast railway and the Florida Power Company; H. W. Willen, district claim agent for the L. & N. railroad, of Louisville, Ky.; and George Lewis, of Lexington, Ky., district claim agent for the L. & N.

FULTS IS RETURNED TO PRISON IN TEXAS

DALLAS, April 18.—(AP)—Ralph Fults, former companion in outlawry of Raymond Hamilton, condemned killer, was on his way back to the Texas penitentiary at Huntsville today to serve the seven remaining years of a 10-year sentence assessed in 1934 for robbery.

Texas Rangers accompanying Fults carried an order issued by Governor James V. Allred revoking a parole granted the convict by former Governor Miriam A. Ferguson.

Follow the Happy Crowds to the New Farmers' Market

A modern Farmers' Market in a clean, sanitary building, opened its doors today at Buckhead. Here you will find attractively displayed, at very moderate prices, the "Best from Nature's Stores."

On the Radio Waves Today

336.9 Meters WGST 890 Kilocycles

6:00 A. M.—Tennessee Ramblers.
6:30—Morning jubilee.
6:45—Air-cooled program.
7:00—Musical Sundial.
8:30—Nation wide market basket.
8:45—Christian Council.
9:00—Press Radio News, CBS.
9:05—CONSTITUTION BROADCAST.
9:10—Tonic tunes.
9:25—Gospel hour.
9:45—Rambles in Rhythm, CBS.
10:15—News.
10:25—Interlude.
10:30—Continentals orchestra with Jean Shaw, CBS.
10:45—Shopping Hints.
11:15—The Gumps, CBS.
11:30—Crazy Tennessee Ramblers.
11:45—Jan Savitt orchestra, CBS.
12:15 P. M.—Walter Gross, pianist, CBS.
12:30—Studio.
12:45—Instrumentalists, CBS.
1:00—School of the Air.
1:30—C. A. J. Parmentier, organ recital, CBS.
2:00—Broadcast from Seville, CBS.
2:15—Good Friday program, Buffalo Philharmonic orchestra, CBS.
2:50—Crackers vs. Knoxville.
5:00—Paul Benson, songs.
5:15—Betty and Bob.
5:30—News, CBS.
5:45—Milton Charles, organist, CBS.
5:55—Press Radio News, CBS.
6:00—Marshall Walker, songs.
6:15—Del Regis orchestra, CBS.
6:45—News.
7:00—Mrs. Franklin D. Roosevelt, CBS.
7:15—Studio.
7:20—Colonel Roscnoe Turner, interview.
7:25—Studio.
7:30—Modes in music.
7:45—Village Nutsmith.
8:00—March of Time, CBS.
8:30—Hollywood Hotel, CBS.
9:30—Colonel Stoopnagle and Budd, CBS.
9:45—Musical Moments.
10:00—Myrt and Marge, CBS.
10:15—Carefree Capers.
10:30—CONSTITUTION BROADCAST.
10:35—Freddie Berren's orchestra, CBS.
11:00—Luigi Romanelli's orchestra, CBS.
11:30—Dancing party.
12:00—Sign off.

Shrine Mosque WJTL 1370 Kc.

7:00 A. M.—Minute Man.
9:15—Hymn Time.
9:30—Cecil and Sally.
9:45—Marvelous Melodies.
10:00—Reading Room.
10:30—Volunteers.
10:45—South Americans.
11:00—Hot Shots.
11:15—Home Songs.
11:30—Three Brownies.
11:45—Dan Russo's orchestra.
12:00—Eb and Zeb.
12:15 P. M.—Srtummin' Time.
12:30—Studio.
12:45—Louis Katzman's orchestra.
1:15—Carol Lee Sings.
1:30—L. and S. Surprise.
1:45—Eddie Duchin's orchestra.
2:00—Baseball, Atlanta vs. Knoxville.
5:00—Jack Joy's Atlantans.
5:15—Sarie and Sallie (WSM).
5:30—Willys Dance Party.
6:00—Studio.
6:30—Grab Bag.
7:10—Ball Scores.
7:15—Joe and Aubrey.
7:30—Studio.
7:45—Anson Weeks' orchestra.
8:00—Cecil and Sally.
8:15—Whispering Strings.
8:30—Macy and her Men (WLW).
8:45—Man About Town.
9:15—Day and Night Cowboys.
9:30—Waltz Time (WHAS).
10:05—1370 Special.
10:30—Ball Scores.
10:35—Mel Snyder's orchestra (WLW).
11:00—Eb and Zeb.
11:15—Dream Ship.
11:30—Good night.

2 YOUTHS CONFESS KILLING IN HOLD-UP

WILMINGTON, Den., April 18.—(AP)—Police Chief Howard L. Boyd said today two youths jailed in Pennsylvania have admitted they were involved in the killing of two men in a grocery store holdup here.

Boyd claimed Wilmington police obtained statements from David Sapatino, 17, and James Dimeglio, 20, both of Chester, Pa. Sabatino is a prisoner in Huntingdon, Pa., reformatory, and Dimeglio is held in Media, Pa., for trial in a murder case

405.2 Meters WSB 740 Kilocycles

6:55 A. M.—Another Day.
7:00—Morning Devotions, NBC.
7:15—William Meeder, organist, NBC.
7:30—Cheerio, talk and music, NBC.
8:00—Breakfast Club, orchestra, NBC.
9:00—Press-Radio News, NBC.
9:05—Wyoming Jack, songs, NBC.
9:15—Clara, Lu and Em, gossip, NBC.
9:30—Male Quartet.
9:45—News.
10:00—Brahm's "Requiem," NBC.
11:00—Dixie Cook.
11:05—Edward McHugh, NBC.
11:15—Morin Sisters, NBC.
11:30—Farm and Home hour, NBC.
12:30 P. M.—Crazy Tennessee Ramblers.
12:45—Dale Stone, at the Fox organ.
1:00—June, Joan and Jerri, vocal, NBC.
1:15—Boston A. A. Marathon, NBC.
1:45—Vaughn de Leath, songs, NBC.
2:00—United States Marine band, NBC.
2:15—Ma Perkins, sketch, NBC.
2:30—"Did You Know?"
2:35—U. S. Marine band, NBC.
3:00—News.
3:15—Woman's Radio Review, NBC.
3:30—Hawaiian ensemble, NBC.
4:00—Southernaires Quartet, NBC.
4:30—Nellie Revell Interviews, NBC.
4:45—Carnegie Library hour.
5:00—Barber and Herrin, novelty duo.
5:15—Tom Coakley's orchestra, NBC.
5:30—Press-Radio News, NBC.
5:35—"About Cancer."
5:40—"New Deal for Home Owners."
5:45—Little Orphan Annie, NBC.
6:00—News.
6:15—Musical Moments, by Chevrolet.
6:30—Red Davis, sketch, NBC.
6:45—Dangerous Paradise, NBC.
7:00—Irene Rich, NBC.
7:15—Emory University Round Table.
7:30—Manhattan "Merry-Go-Round."
8:00—Beatrice Lillie, Lee Perrin's orchestra, NBC.
8:30—Armour program, NBC.
9:00—Campana's First Nighter, NBC.
9:30—Coca-Cola presents "The Pause That Refreshes" on the Air, Frank Black and a 90-piece vocal and instrumental ensemble; James Melton, tenor, NBC.
10:00—Amos 'n' Andy, NBC.
10:18—Jesse Crawford, organist, NBC.
10:30—Circus Nights in Silvertown, NBC.
11:15—Chez Paree orchestra, NBC.
11:30—Jimmy Garrigan's uorchestra, NBC.
12:00—Sign off.

On the Networks

NBC-WEAF.

BASIC—East: WEAF WLW WEEI WTIC WJAR WTAG WCSH KYW WHIO WFBR WRC WGY WBEN WCAE WTAM WWJ WSAI; Midwest: KSD WMAQ WCFL WHO WOW WDAF WKBF.

SOUTH—WRVA WPTF WWNC WIS WJAX WFLA-WSUN WIOD WSM WMC WSB WAPI WJDX WSMB KVOO WKY WFAA WBAP KPRC WOAI KTBS KTHS WSOC WAVE WTAR.

6:00—Gene Beecher's orchestra.
6:15—Black Chamber, drama.
6:30—The Three Scamps, vocal.
6:45—Uncle Ezra's Radio Station.
7:00—Jessica Dragonette—to coast.
8:00—Waltzing by Abe Lyman.
8:30—Pick and Pat, comedy act.
9:00—The First Nighter—coast to coast.
9:30—Frank Black's orchestra, choir.
10:00—Back of the News, talk.
10:15—Jesse Crawford at organ.
10:30—Stan Myers and orchestra.
11:00—George Devron's orchestra.
11:30—Jimmie Garrigan's orchestra.

CBS-WABC.

BASIC—East: WABC WADO WOKO WCAO WAAB WNAC WGR WKBW WKRC WHK CKLW WDRC WCAU WJAS WEAN WFBL WSPD WJSV WBNS; Midwest: WBBM WFBM KMBC KMOX WOWO WHAS KFAB.

EAST—WPG WHP WHEC WLBZ WFEA WORC WICC CFRB CKAC WIBX WMAS.

DIXIE—WGST WSFA WBRC WQAM WDOD KLRA WREC WLAC WDSU WTOC KRLD WRR KTRH KTSA WACO KOMA WDBO WBT WDAE WBIG WDBJ WWVA WMBG WSJS WMBR WALA KTUL KGKO WCOA WDNC WNOX KWKH.

MIDWEST—WGL WMT WMBD WISN WIBW KFH WSMK WKBN WCCO WSBT KSCJ WNAX WOC.

6:00—Myrt and Marge—east; Chicago Concert orchestra—west.
6:15—Just Plain Bill—east; orchestra—midwest; orchestra—Dixie.
6:30—The O'Neills Skit—east; dance orchestras—west and Dixie.
6:45—Boake Carter's Comments.
7:00—Mrs. F. D. Roosevelt, talk.
7:15—Edwin C. Hill—basic; dance orchestras—Dixie and west.
7:30—Court of Human Relations—basic; Rhythm Rhapsody—Dixie; Al Roth's orchestra—west.
8:00—March of Time, dramatic.
8:30—Hollywood Hotel—coast to coast.
9:30—Hollywood Hotel—coast to coast.
9:30—Colonel Stoopnagle and Budd.
10:00—Gene Marvey's orchestra—east; Myrt and Marge—west repeat.
10:15—Madriguera's orchestra—midwest.
10:30—Freddie Berren's orchestra—basic; H. Kay's orchestra—midwest.
11:00—L. Romanelli's orchestra.
11:30—C. Dornberger's orchestra.

NBC-WJZ.

BASIC—East: WJZ WBZ-WBZA WBAL WHAM KDKA WGAR WJR WLW WSYR WMAL WFIL; Mid: WCKY WENR WLS KWK KWCR KOIL WREN WMAQ KSO WKBF

SOUTH—WRVA WPTF WWNC WIS WJAX WFLA-WSUN WIOD WSM WMC WSB WAPI WJDX WSMB KVOO WKY WFAA WBAP KPRC WOAI KTBS KTHS WSOC WAVE

6:00—Amos 'n' Andy—east only.
6:15—Willard Robison's orchestra.
6:30—Red Davis, serial sketch.
6:45—Dangerous Paradise, skit.
7:00—Irene Rich, one-act play.
7:15—Songs by Morton Downey.
7:30—Ruth Etting's College Prom.
8:00—Beatrice Lillie's Comedy.
8:30—Phil Baker's Show—to coast.
9:00—Joe Cook Circus Night—east.
9:45—To be announced.
10:00—Leo Zollo and orchestra—east; Amos 'n' Andy—west repeat.
10:15—Good Friday Services.
10:30—Circus Night—west repeat.
11:00—Shandor and his violin.
11:06—Freddie Berren's orchestra.
11:30—Manny LaPort's orchestra.

On the Air Today

SEVILLE, SPAIN—A description of the colorful, dramatic Holy Week processions in Seville, Spain will be brought to othe WGST audience in a special international broadcast this afternoon at 2 o'clock.

Members of the various holy brotherhoods in Seville will march, robed and hooded, from church to church, carrying sacred images lavishly encrusted with jewels. The word-picture of the traditional ceremonies is being broadcast by short wave to the United States through the co-operation of the Spanish Union Radio.

"MARCH OF TIME" — Events headlined in the previous week's newspapers will be re-enacted in dramatizations during the "March of Time" broadcast over WGST from 8 to 8:30 o'clock tonight. Westbrook Van Voorhees, who is heard as the voice of time, will head an all-star cast of dramatic actors, including Jack Smart, Ted di Corsia, Frank Readick, Edwin Jerome, William Adams and Marion Hopkinson.

Hatfield Contests Election of Holt

WASHINGTON, April 18.—(AP)—A contest against the election of Rush D. Holt as democratic senator from West Virginia was filed in the senate today on behalf of Henry D. Hatfield, republican, who opposed Holt last November.

The protest claimed Holt was ineligible for the seat because he has not yet reached the age of 30 required by the constitution.

He will be 30 on June 19, and he has refrained from presenting himself for the oath until that time.

The contest petition, filed by Grant P. Hall, Charleston, W. Va., attorney, asserted Holt was not qualified even to run in the last election.

Modernize WITH GAS, FOR *Speed*

BREAKFAST ready in a jiffy . . . no waiting on the coffee—because the quick, sure speed of gas starts it "perking" right away. It is ready, as black as you like it, by the time eggs are scrambled and toast made.

As much as $15 allowance FOR YOUR OLD STOVE

Instant heat . . . perfectly controlled . . . gives modern cooking-with-gas an advantage which no other cooking method can offer. You have finger-tip control of not one, two or three speeds—but of literally a thousand! You can always have exactly the heat you want, simply by turning a valve. Arrange now to enjoy the sureness and speed of cooking this modern way. The liberal allowance for your old stove makes it so easy to change to a modern gas range during our Spring Range Sale. Come in today and make your selection.

YOU HAVEN'T A MODERN GAS RANGE IF YOU HAVEN'T THESE FOUR FEATURES

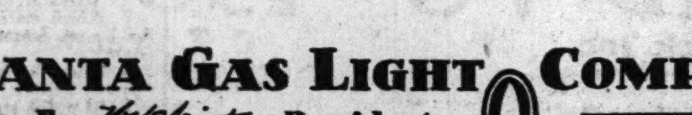

AUTOMATIC TOP LIGHTER | OVEN HEAT CONTROL | SMOKELESS BROILER | OVEN INSULATION

ATLANTA GAS LIGHT COMPANY.

By H. W. Winter President

Your EASTER WARDROBE *starts with a Suit*

Sears Clothing for Men Is Made by One of the Finest Manufacturers in this Country. Only Quality Woolens Are Used---Yet the Savings Are Typically Sears.

Fashion Tailored Suits

Want that fine sense of well-being, this Easter, that comes only with clothes you are sure of, purchased at a price well within your budget! Sears Fashion Tailored Suit will do just that for you. Wide selection of single, double-breasted and sportster models. Sport backs are shirred, with inverted pleats of free-swing. All the best Spring shades in blues, grays, browns and tans. Cassimeres, tweeds, twists, worsteds.

$22.50

With Two Pairs of Trousers $27.50

Popular Staunton Suits

More and more Atlanta men come to Sears for Staunton suits, because they know these suits are super-quality at a thrift price. Our Easter selection is unusually attractive: Cassimeres, twists, tweeds, worsteds—in single, double-breasted and sport models. Many breezy sport shades as well as darker shades.

$18.50

With Two Pairs of Trousers $22.50

Special "Atlantan" Suits

Men! Here's a buy we feel like shouting about. The popularity of these suits is assured, because they can't be beat for economy with quality. That's why we've called them "Atlantan" suits. We know how Atlanta men will "go" for them. In all new Spring shades, single, double-breasted or sport models. Come in tomorrow to purchase your Easter suit at this great savings.

$13.95

Sport Trousers or Slacks

Young men like particularly these English walking slacks, with double pleated fronts and overlapping welt seams. In flannels or worsteds, in stripes, checks or solids. Also a good selection of regulation sport trousers, in lighter flannels.

Other Sport Trousers, $4.98 and $5.50

$3.98

The Broadcloth That Makes These SHIRTS Looks Like Silk---

You See These Famous Ties Advertised in All the Magazines and Priced $1

At Sears Hand-Tailored

Ties 79c

They're all pure silk and the finest silk, this renowned house is famous for that. Come early—they're too good to last on the two days before Easter.

Others from 55c to $1.39

Fine Count Broadcloth Pajamas

Reg. $1.39 $1.00

A special purchase gives you this savings. Pajamas are cut good and full. Fast colors. All styles with or without collars.

Yet They Are Priced Only

$1.29

3 for $3.75

"You Can't Buy a Better Shirt,"

says the Manager of the Men's Furnishings Dept. . . . and He Means It!

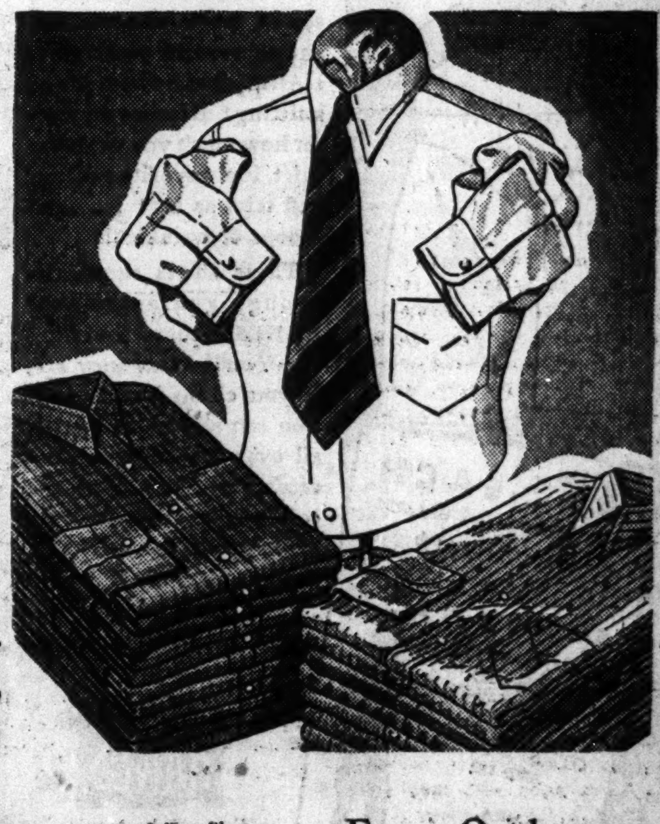

Pimaluxe Broadcloth Shirts are woven of fine fibre Pima cotton thread. We think its quality will speak for itself when we tell you that Pima fibre is used in making truck tires—and sheer lace. Shirts are laboratory tested—and pre-shrunk. Fast colors. In smartest new shirt shades. Styled as you would like your Easter shirt. Don't miss this value!

Also Shirts of End-and-End Madras, Percales and fancy broadcloths. With laundered or soft collars attached. A choice selection! $1.29

For an Outdoor Easter—Polo Shirts

Cotton mesh, full length and generous cut. In white, blue, maize 69c

Other Polo Shirts 79c

SEARS, ROEBUCK AND CO.

DIXIE PORT RATES ASSAILED IN NORTH

Eastern Shippers Demand Immediate Termination of Differentials.

NEW YORK, April 18.—(AP)—North Atlantic port interests have filed an urgent request with the Traffic Executives' Association for cancellation of joint, or proportional, rates by eastern and southern railroads between central freight territory and gulf and southern ports.

Notice of the request, made public today by the Port of New York Authority, adds that joint rates between central points and gulf ports is resulting in heavy diversions of commercial freight from the Atlantic seaboard.

Substantial losses in eastern rail revenues as well as in north Atlantic port and steamship business was foreseen by the Port of New York Authority "as a certain eventuality" if the situation was allowed to continue.

Attempts of gulf and southern carriers and ports to secure increased rate differentials under north Atlantic ports has been the subject of protracted litigation before the Interstate Commerce Commission.

The commission's decision was interpreted by eastern carriers and north Atlantic ports as a defeat for their interests, but a provision was made for cancellation by eastern carriers of any joint rates to southern ports from territory east of the Chicago-Indianapolis-Cincinnati line that were lower than rates to north Atlantic ports.

Northern port authorities are now requesting the railroads, through their petition to the Traffic Executives' Association, to effect such a cancellation.

Adolph Ochs School Of Journalism Planned

HARROGATE, Tenn., April 18. (AP)—Lincoln Memorial University hopes to establish an "Adolph Ochs" school of journalism with funds given the school in the will of the late publisher of the New York Times, Chancellor John Wesley Hill said today.

Lincoln Memorial was one of six universities and colleges receiving 250 shares of the preferred stock of the New York Times, valued at $25,000, under Mr. Och's will.

Follow the Happy Crowds to the New Farmers' Market

Atlanta housewives are rejoicing in the establishment of the Buckhead Farmers' Market, which opened its doors today at 7 a. m., in a clean, sanitary building. Concert by the North Fulton County High School Band at 11 a. m.

'DAYLIGHT' TIME TO BE OBSERVED BY MORE CITIES

NEW YORK, April 18.—(AP)—Daylight saving time, which goes into effect this year April 28, will be observed on a wider basis than ever before, a survey by the Merchants' Association of New York, disclosed today.

This year, for the first time, clocks will be set an hour ahead in the south —Atlanta, Ga., and Jackson, Miss., going on the daylight saving standard.

Three states, the survey said, will go on daylight saving in their entirety—New Jersey, Rhode Island and Massachusetts. Three other states, Connecticut, Maine and New Hampshire, continue in effect laws making ilegal the public display of daylight saving time.

"Nevertheless," the association reported, "it will be observed in the industrial cities and towns of both Connecticut and Maine and in the principal industrial cities of New Hampshire, as well as in many of the resort sections of these three states."

Only minor changes were reported in New York state, over 300 communities continuing the daylight standard.

In the far west, the association found, the Idaho towns of Burke, Kellogg and Wallace have officially adopted the summer hours. Observance in Canada will be about the same, the survey revealed, most of the principal cities and towns switching over April 28.

"Daylight saving observance will be more general this year in the rural districts where hitherto opposition has been keenest," the association said, "and there will be a marked extension of the benefits of daylight saving by industrial plants in communities which do not officially recognize advanced summer time.

"The shortened hours which have been put into effect in connection with the application of the NRA have been one of the factors which has made this adjustment easier."

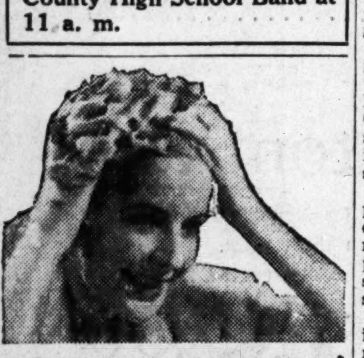

GOODBYE DANDRUFF!

Now you can remove dandruff—*instantly*. Fitch's Dandruff Remover Shampoo *dissolves* and *washes* away all dandruff with a single application — under a money-back guarantee. No after rinse required. As good for blondes as brunettes. Try it—You'll like it!

• *After and between shampoos, Fitch's Ideal Hair Tonic is the ideal preparation to stimulate the hair roots, and give new life, luster and beauty to your hair.*

Fitch's Dandruff Remover Shampoo

HE WOULDN'T GIVE YOU THIS shirt off his back!

IT'S A HANES . . . as cool and comfortable an undershirt as you ever tucked inside your shorts! And when you get it tucked—*it stays*. There's so much length to a HANES shirt-tail that it can't come out of place . . . can't make an annoying wad at your waist!

Take a peep at your chest. See how the soft, elastic fabric smooths and snugs around your ribs. HANES does a sweet job of knitting! Because no matter how much you wash the shirt, it always fits as clean and trim as *that* . . . no droops or wrinkles!

These shirts should be enough guarantee that HANES Shorts are okay too. You'll know they *are*, if you climb into a pair! You can stretch and reach all over the lot—nothing catches or binds. And the colors stay put—*or we'll make good!* See a HANES dealer today. P. H. Hanes Knitting Company, Winston-Salem, N. C.

35c EACH For Shirts and Shorts *Others, 50c each*

SAMSONBAK UNION-SUITS (Sanforized) $1 OTHERS . . 75c AND UP

NRA CODE

HANES

FOR MEN AND BOYS FOR EVERY SEASON

HEADQUARTERS HANES UNDERWEAR
GEORGE PIERCE

NEW STORE	MOORE & PIERCE
Allen M. Pierce, Mgr.	
2-4 Forsyth St., N. W.	14-16-18-20 Pryor St.
10 Forsyth St. Bldg.	10 Pryor St. Bldg.

2 CHURCH GROUPS JOIN DRY FORCES

Baptist Sunday School Convention, Atlanta Presbytery Oppose Repeal.

The Georgia Baptist Sunday school convention and the Atlanta Presbytery yesterday joined the fight for retention of the state's prohibition law.

The convention, with delegates representing the 2,200 white Baptist Sunday schools in the state, adopted resolutions calling upon the electorate to present a solid front in the referenda May 15 and the presbytery declared the repeal fight a moral issue and lined up with other church groups in opposition to it.

Baptist Paper Approved.

The resolution of the Baptist convention follows:

"Recognizing the vital relation of the election on May 15 to the future happiness and prosperity of 1,000,000 boys and girls in Georgia, not to mention the unborn generations, and reminded by the tragic experience of our sister states that have tried repeal as a remedy for the evils of the bootlegger;

"We the pastors, superintendents and teachers representing the 2,200 white Baptist Sunday schools in Georgia, assembled in the fifteenth annual convention of the Georgia Baptist Sunday school convention in Atlanta, do sincerely declare our allegiance to the cause of temperance and sobriety as now set forth in the laws of Georgia, and we honestly appeal to every registered voter in Georgia to go to the polls on May 15 and take his or her stand with Oglethorpe and Grady and countless other builders of this commonwealth against the return of the legalized liquor traffic with its acknowledged blight on childhood, its desecration of womanhood and its destruction of manhood.

"We take our position with the public school teachers of Georgia, who said in an overwhelming vote at Macon on April 12 they did not want blood money which the proposed beer, wine and liquor bills would put into the sacred cause of training the boys and girls of today and tomorrow.

"We regard the election on May 15 as a clarion call to the conscience of Christians to stand in solid phalanx in the battle line for home, school and church."

Presbytery's Resolutions.

Declaring the fight against repeal to be a moral issue in which the churches have a definite obligation to engage on the side of temperance, the presbytery of Atlanta, at its spring session yesterday, adopted resolutions pledging active support in the campaign.

The presbytery of Atlanta is the largest group of Presbyterian churches in Georgia.

The resolutions indorse "the energetic resistance of the united Christian forces of Georgia to any legal recognition of the illegitimate and immoral traffic in all narcotic drugs, including alcoholic beverages," and continues:

"We declare our conviction that any subservience of the sanctions of law to the desire and demands of those who, for the sake of gain, would despoil our people of their happiness and moral integrity, can only result in the weakening and final collapse of the agencies of government.

"We pray for a speedy restoration of such national interdiction as will entirely and finally remove this criminal traffic from the field of legitimate business and save the nation from the menace attendant upon the repeal of the eighteenth amendment."

The resolutions also congratulate the states of Alabama and Tennessee for the action of those states for temperance.

ABIT NIX TO ADDRESS BAPTIST MEET TODAY

Athens Leader Will Talk on "Christ's Challenge to Youth."

Abit Nix, of Athens, civic and religious leader, will address the general assembly of the fifteenth annual session of the Georgia Baptist Sunday school convention at 9:50 o'clock this morning. He will speak on "Christ's Challenge to Youth."

Among others who will address the general assembly this morning are Dr. Frederick E. Smith, of Augusta; Dr. D. Albert Howard, of Gaffney, S. C.; Dr. C. S. Henderson, of Nashville; Dr. M. A. Cooper, of Atlanta, and Dr. J. Dean Crain, of Greenville, S. C.

The theme of the afternoon session of the general assembly will be "Winning to Christ," in which the following well-known pastors will participate: Dr. T. F. Callaway, president of the Georgia Baptist Convention; Dr. Louie D. Newton, pastor of the Druid Hills Baptist church, and Dr. Ellis A. Fuller, pastor of the First Baptist church, Atlanta.

The closing session of the convention will be featured tonight by the presentation of a pageant, "We Come to See Christ," which will be directed by Mrs. W. C. Mann, superintendent of the primary department of the Tabernacle Bapist church, Atlanta. Dr. P. E. Burroughs, of Nashville, will deliver the closing address, "The Christ-Mastered Life."

General elementary conference will be observed this afternoon attending the cradle roll conference, and the beginner conferences. Among those who will lead the general elementary conference are Mrs. J. J. Heard, Mrs. Oscar Lewis, Mrs. Aurora M. Shumate, Mrs. J. Henry Bush, Dr. T. W. Tippett, Dr. Louie D. Newton, Miss Robbie Trent and Miss Blossom Thompson.

The afternoon session of the young people's department conferences will be featured by the theme, "Dynamic Teaching for Missions and Evangelism," which will be discussed by the department leaders.

Addresses by the Rev. T. R. Harvill, Gainer E. Bryan, Dr. E. C. Sheridan and J. L. Corzine will feature the afternoon session of the adult department conference.

The afternoon session of the students' Sunday school conferences will be led by addresses by William E. Denham Jr., D. B. Nicholson and John G. Clarke.

Speakers at the three sessions yesterday included Dr. O. P. Gilbert, editor of the Christian Index; Dr. John L. Hill, of Nashville; Dr. Aquila Chamblee, president of Bessie Tift College; Dr. John D. Mell, of Athens; Dr. T. M. Tippett, of Atlanta; Dr. P. E. Burroughs, of the Baptist Sunday school board, Nashville; Dr. J. Dean Crain, Greenville, S. C.; Dr. W. H. Faust, of Atlanta; Dr. I. J. Van Ness, Nashville, and Dr. J. E. Dillard, of Birmingham.

Succeeds Ochs

Victor F. Ridder, of New York, who has been named by the board of directors of the Associated Press to fill the vacancy on the board caused by the death of Adolph S. Ochs, late publisher of the New York Times, whose term would have expired this year, on advice of counsel, the board was compelled to depart from a long-established precedent of not filling vacancies prior to the general membership meeting, a provision of the by-laws making it mandatory that a member from New York state must sit upon the board.

House Body Favors Frazier-Lemke Bill

WASHINGTON, April 18.—(AP)—The Frazier-Lemke farm mortgage refinancing bill—to which administration leaders are opposed—was approved without a record vote today by the house agriculture committee.

Whether it reaches a house vote depends upon the attitude of the rules committee—which decides what measures shall be debated—or upon the possibility of obtaining unanimous consent for consideration.

Committee approval also was given a bill by Chairman Jones, democrat, Texas, to establish what would amount to a federal reserve bank for agriculture.

FRIEND OF F. D. R. MAY HEAD C. OF C.

Harper Sibley Put Forward as Prospective Successor to Harriman.

WASHINGTON, April 18.—(AP)—A personal friend of President Roosevelt but an opponent of many of his policies was reported tonight by informed observers to be first in line for the presidency of the Chamber of Commerce of the United States.

He is Harper Sibley, banker and farmer of Rochester, N. Y. Put forward as the prospective successor of Henry I. Harriman, he attended both Groton and Harvard, a part of the time while Mr. Roosevelt, himself, was a student in those schools. Sibley's friends said, however, that he made no secret of his dislike for some major administration moves.

Associates said that in a general way Sibley might be expected to follow the middle-of-the-road policy adopted by Harriman, but that he was likely to be more critical of some administration theories. Increasing opposition to some New Deal ideas apparently has been developing in the chamber.

The chamber's next convention is to be held in Washington, April 29 to May 2, and the new president will be chosen during that period.

The chamber's program for this year contains many speakers known to be critical of Rooseveltian policies, but observers said no open break with the president was likely, and in several particulars he probably would be supported.

Sibley, friends said, farms on a large scale and has substantial holdings in Illinois. In addition he is heavily interested in coal mines and lumber.

He is reported to be highly critical of some AAA policies, and to be vigorously opposed to government intrusion in business.

Cautious Driver of Austin Wins Movie Tickets as Award for Care

A little car manned by a driver with a big sense or traffic responsibility is the first to win two of The Constitution's "traffic tickets" today. The little car—an Austin—was observed turning cautiously at Forsyth and Marietta streets. Pedestrains crossing the intersection were treated courteously by the driver.

The Constitution tickets are being awarded this week to Atlant's careful drivers. Reporters are spotting careful motorists, taking down the license numbers of their machines. When the motorist's name is published in The Constitution all he has to do is to present himself to the city editor with identification and receive two tickets to see the movie singing and dancing hit, "Reckless," featuring Jean Harlow and William Powell and starting today at Loew's Grand. Ten lucky careful motorists will receive the award daily. And careful drivers will always be lucky drivers.

MRS. F. J. McKIBBEN.

Commercial drivers figure in today's awards, as well as drivers of privately owned cars. The rules to make motorists eligible for the awards are simple. Drive carefully, use special caution in passing children, give traffic signals properly, don't attempt to "beat" the traffic lights and observe all traffic laws. Simple isn't it?

M. V. MURPHY.

The careful drivers who win today are:

Birdie Thrasher, 15 Collier street, license 10421-E; driver of Model Laundry car bearing license number 8216-E; B. C. Boswell, 315 Neely avenue, license 12618-E; John L. Davis, 429 North Highland, N. E., Apt. 15, license 4832-E; H. B. Curley, 243 Adams street, Decatur, license 13000-C; James T. Reed 44 Third street, license 3822-B; driver of a car bearing the license 26075-C for the Atlanta Baggage and Cab Company; Christine Pollard, 418 14th street, N. W., license 31815-C; Mrs. W. F. Williams, Belvidere apartments, B-8 West Peachtree street, license 1907-D, and Walter Christian, 743 Peachtree street, N. W., license 31206-C.

ARMY FLYER KILLED IN TEXAS CRASH

TAYLOR, Txa,s April 18.—(AP)—Lieutenant Paul Boyer Wilson, of March Field, Cal., was thrown from his plane and killed today as he sought to land in a plowed field.

Lieutenant Wilson, on a cross-country flight from March field to Barksdale, La., flew over Taylor and then turned back, apparently seeking a place to land. Persons who saw the crash said the ship "spun like a top" as the pilot tried to bring it down.

SPECIAL!

Half Soles - - - - 47c

HATS CLEANED AND BLOCKED

United Shoe Repairers
109 Peachtree St. Opposite Piedmont Hotel

Mississippi Pardons 16 Forgotten Convicts

PARCHMAN, Miss., April 18.—(AP)—Through the "court of mercy" of Governor Sennett Conner, 16 Mississippi convicts walked to freedom out of the state penitentiary gates here today.

The men sent out from the "long line" into the "free world" had little to say in the final ceremony, but the camp sergeant reported that there was a chorus of joyous shouts when the lucky prisoners were told earlier to "dress up" to see the governor.

The chief executive of Mississippi came here today after a study of records in 70 cases on which he took testimony within the penitentiary gates three weeks ago.

After issuing the official certificates of clemency the governor then went into a study of other cases of "forgotten men" in the state penitentiary, those serving long terms who were without means or friends to lay their cases before the governor at the state capitol. The men included 11 negroes and four whites.

Some of them had served over 25 years. They were given $10 each but no new clothes, leaving the penitentiary in their prison denim.

Amelia To Take Off For Mexico Today

LOS ANGELES, April 18.—(AP)—Amelia Earhart, only woman to fly two oceans, said today she had completed preparations for two non-stop flights, one to Mexico, D. F., and another to New York.

She plans to take off tomorrow on a non-stop aerial journey to the Mexico capital and from there hop non-stop to New York.

Nervous, Rundown Folks Quickly Gain on Pepsicol

Science knows that a weak, rundown condition, loss of weight, thin blood, and many other common complaints are often due to the system being starved for vital mineral salts. Pepsicol quickly relieves these conditions and supplies the blood, nerves, and tissues with elements that promote health, strength and vitality. Pepsicol strengthens digestion from the first day, cleanses the system of poisonous waste, and promotes rich, red blood. It strengthens action of liver, bowels and other vital organs. Your tired, run-down feeling disappears, appetite and digestion improve, you sleep better, and the entire system takes on new strength, energy and vigor. Thin, nervous people gain weight from the first bottle. Pepsicol costs only $1 at all druggists. Money-back guarantee if it fails to help you. —(adv.)

No need to *pay extra* for these Features!

SAFETY GLASS ALL AROUND

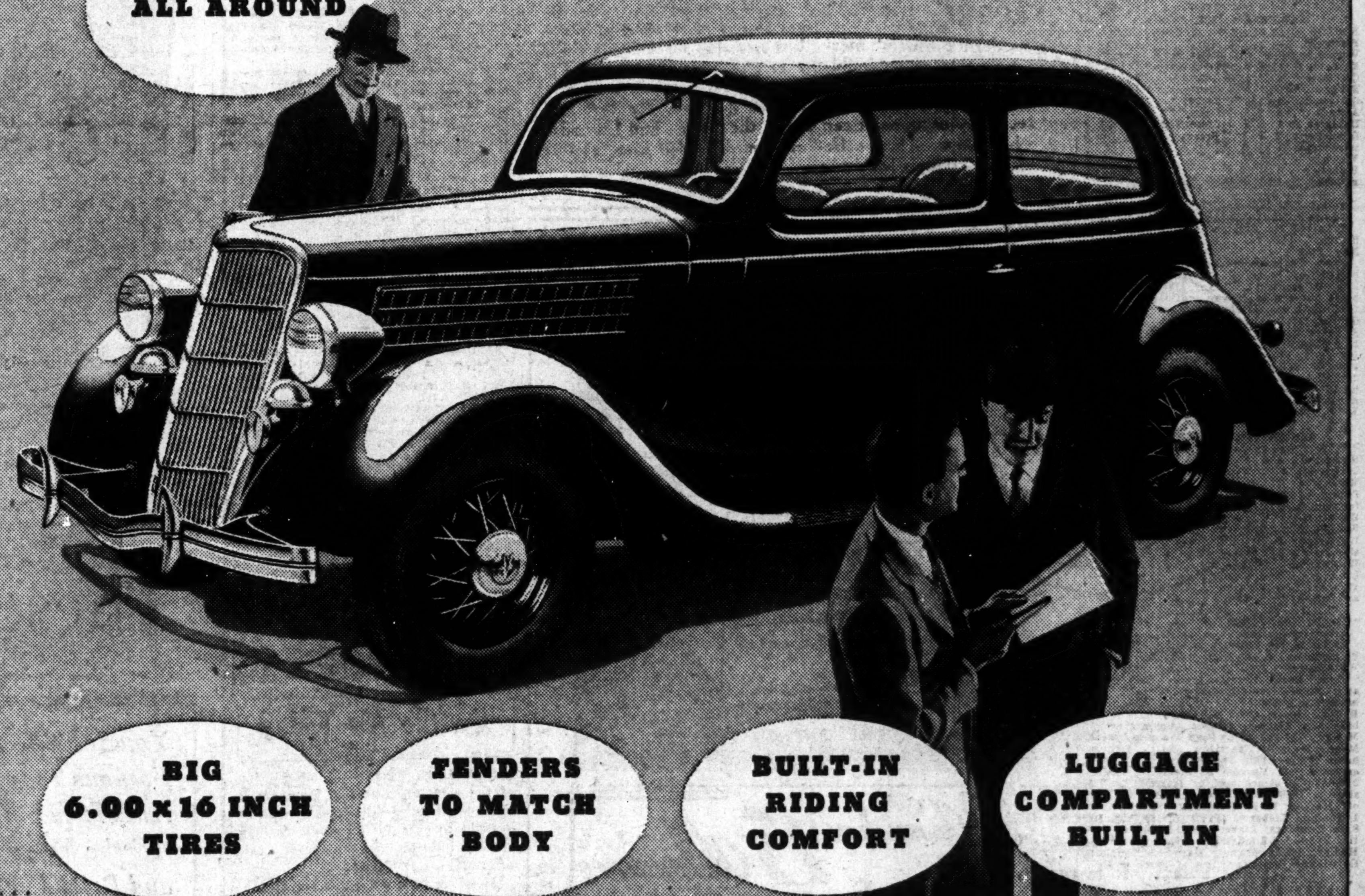

BIG 6.00 x 16 INCH TIRES

FENDERS TO MATCH BODY

BUILT-IN RIDING COMFORT

LUGGAGE COMPARTMENT BUILT IN

FORD built many extra dollars of value in the 1935 Ford V-8 *and then reduced the price*. Take safety-glass, for instance. Surely you want this additional protection for your family. You get it in the Ford V-8 at no extra cost.

Your wife and children ride often in the back seat. You want them to be comfortable. "Front seat riding comfort" for every passenger in the car is a basic part of the Ford V-8 design. The long, soft transverse springs mounted beyond the axles give the luxury of a 123 inch springbase.

Seats are wider and more comfortable. There is plenty of elbow room and leg room and a spacious luggage compartment is built in back of the rear seat. No need to pay extra for the privilege of storing your bags out of the way.

You can select from a variety of attractive body colors with fenders to match at no extra cost.

Big 6:00 x 16" air-balloon tires are *standard equipment* on the Ford V-8.

All these features are part of the extra dollar value you get in the new Ford V-8. They make for comfort, safety and beauty, yet you do not pay a penny extra for them.

In addition, you get a modern streamlined, noise-proof all-steel body. You get an 85 horsepower V-8 engine which provides 8 cylinder smoothness with the economy of a "4."

No matter what you may want in a car—style, safety, speed, power, economy, rugged endurance and comfort—the Ford V-8 for 1935 will meet your needs. See this new car today. If you study it feature by feature, you will agree it is the biggest dollar value in Ford history.

DRIVE IT AND YOU WILL BUY IT!

HERE ARE THE
Extra Value Features
YOU GET IN THE FORD V-8
at no extra cost

- 8 cylinder V-type engine
- Safety-glass all around
- Fenders to match body colors
- Air-balloon tires (6:00 x 16")
- Large luggage compartment
- Built-in riding comfort

FORD V-8

$495 AND UP, F. O. B. DETROIT. Easy Terms Through Universal Credit Company—The Authorized Ford Finance Plan.

Ernest G. Beaudry
169 MARIETTA ST., N. W.

D. C. Black, Inc.
PEACHTREE & BAKER

C. E. Freeman
PEACHTREE & GRANT PL.
(Formerly Palais Peachtree)
ASSOCIATE DEALER

A. M. Chandler, Inc.
DECATUR

Ragsdale Motor Co.
EAST POINT

Miller Service, Inc.
BUCKHEAD

ON THE AIR—Ford Symphony Orchestra, Sunday Evenings—Fred Waring, Thursday Evenings—Columbia Network. Saturday Evenings, Fred Waring—6:00 C.S.T.—WSB.

Harry Taylor Leads Attack as Crackers Beat Smokies, 9-4

TIGERS START VICTORY DRIVE, BEAT CHISOX

Fox Forced in With Winning Run in Ninth Inning.

DETROIT, April 18.—(AP)—The Detroit Tigers defeated the Chicago White Sox, 5 to 4, today and drove the first nail into what they hope will be their ladder to the 1935 American league championship.

The Tigers had many chances to score but it was not until Joe Vance walked Manager Cochrane in the ninth with the bases loaded, to force in Pete Fox, that they were able to chalk up the deciding run.

Bridges pitched for Detroit, allowing 12 hits, one of them a homer by Radcliff in the third with no one on base. Les Tietje opened for the Sox and worked for five innings during which he walked seven men and was touched for hits by eight. Vance allowed five hits and five passes, including the one which gave the Tigers their victory.

The Tigers led the Sox, 3 to 2, at the end of the seventh but Chicago tied it up in the eighth on a fielder's choice and singles by Radcliff and Hayes, and then went ahead to take a one-run lead in the ninth when Washington doubled and scored on Appling's single.

Goslin's single and Walker's double brought in the tying run. Then Owen walked and stole third when Bridges fanned. The Tiger right fielder strained a muscle on the play and was supplanted by Fox. Owen advanced to second on a wild pitch and Jo Jo White drew a pass to load the bases. This set the stage for Manager Cochrane's free stroll to first and the winning run by Fox.

TIGERS 5; WHITE SOX 4.

CHICAGO	ab.	h.	po.	a.	DETROIT	ab.	h.	po.	a.
Radcliff,lf	4	2	0	0	White,cf	1	0	3	0
Hayes,2b	5	2	3	2	Cochrane,c	4	1	5	0
Simmons,cf	5	2	3	0	Ghringer,2b	3	1	2	5
Bonura,1b	3	1	8	1	Grnberg,1b	5	1	8	0
Wash'tn,rf	5	1	2	0	Goslin,lf	5	3	0	0
Appling,ss	4	3	3	2	Rogell,ss	1	0	3	5
Dykes,3b	4	0	0	2	Walker,rf	5	3	4	0
Sewell,c	4	1	7	2	Owen,3b	4	2	2	0
Tietje,p	3	0	0	1	Bridges,p	5	2	0	1
Vance,p	1	0	0	3	zFox	0	0	0	0
Totals	38	12	x26	13	Totals	33	13	27	11

xTwo out when winning run scored.
zRan for Walker in ninth.

Chicago ....001 100 011—4
Detroit ....000 110 102—5

Runs, Radcliff, Simmons, Sewel, Washington, Cochrane, Goslin 2, Rogell, Fox; runs batted in, Appling 2, Walker 2, Radcliff, Hayes, Owen, Goslin; two-base hits, Bridges, Goslin, Walker, Washington; home run, Radcliff; stolen base, Walker; sacrifices, Cochrane, Rogell; double plays, Dykes to Hayes to Bonura, Vance to Sewell to Bonura, Gehringer ot Rogell to Greenberg, Bonura to Appling to Bonura; left on bases, Detroit 16, Chicago 13; base on balls, off Bridges 6, Tietje 7, Vance 5; struck out, by Bridges 5, Tietje 1, Vance 1; hits, off Tietje 8 in 5 innings (none out in sixth), Vance 5 in 4 innings; wild pitch, Vance; losing picther, Vance. Umpires, Summers, Quinn and McGowan. Time of game, 2:24.

YANKEES 4; RED SOX 0.

BOSTON	ab.	h.	po.	a.	N. YORK	ab.	h.	po.	a.
Bishop,2b	4	0	1	2	Hill,lf	4	0	0	1
Werber,3b	3	0	0	1	Rolfe,3b	3	2	2	2
Reynolds,rf	4	0	6	0	Selkirk,rf	4	0	1	0
Cronin,ss	3	1	1	2	Gehrig,1b	3	0	7	0
R.Ferrell,c	4	2	5	0	Chapman,cf	4	1	1	0
Golters,lf	4	0	1	0	Dickey,c	4	2	7	1
Almada,cf	1	1	2	0	Lazzeri,2b	3	1	5	3
Dahlgren,1b	4	1	7	1	Crosetti,ss	2	1	4	3
O'mueller,p	2	2	1	2	Broaca,p	4	0	0	2
xR.Johnson	1	1	0	0					
Welch,p	0	0	0	0					
Pipgras,p	0	0	0	0					
xxCooke	1	0	0	0					
Totals	31	8	24	8	Totals	31	7	27	12

xBatted for Ostermueller in eighth.
xxBatted for Pipgras in ninth.

Boston ....000 000 000—0
New York ....000 000 22x—4

Runs, Chapman, Dickey 2, Crosetti; runs batted in, Rolfe 2, Crosetti 2; two-base hits, Ostermueller, Dickey, Croseti; double plays, Broaca to Dickey to Gehrig, Lazzeri to Crosetti to Gehrig, Rolfe to Lazzeri to Gehrig; left on bases, Boston 9, New York 9; bases on balls, off Ostermueller 5, Welch 1, Broaca 5; struck out, by Ostermueller 2, Broaca 5, Pipgras 1; hits, off Ostermueller 4 in 7 innings, Welch 3 in 1-3, Pipgras 0 in 2-3; wild pitch, Ostermueller; passed ball, R. Ferrell; losing pitcher, Ostermueller. Umpires, Donnelly, Dineen and Kolls. Time of game, 2:08.

SENATORS 6; ATHLETICS 5.

PHILA.	ab.	h.	po.	a.	WASH.	ab.	h.	po.	a.
Hooks,1b	3	0	7	1	Powell,cf	5	0	3	0
Cramer,cf	5	2	3	0	Myer,2b	4	1	1	4
Moses,rf	5	1	0	0	Manush,lf	3	1	2	0
Foxx,c	5	2	4	1	Stone,rf	3	0	1	0
Johnson,lf	5	1	6	1	Travis,3b	4	2	1	1
McNair,ss	5	1	1	0	Kuhel,1b	4	1	7	1
Willia's,2b	4	1	1	3	Bolton,c	3	3	7	0
Warstler,3b	2	1	1	1	Lary,ss	2	1	4	2
Marcum,p	3	1	1	2	Hadley,p	3	2	1	2
Wilshire,p	0	0	0	1	Linke,p	0	0	0	0
Lieber,p	0	0	0	0	Pettit,p	1	0	0	0
xFinney	0	0	0	0					
xxColeman	1	0	0	0					
Totals	38	10	24	10	Totals	32	11	27	10

xRan for Marcum in seventh.
xxBatted for Wilshire in eighth.

Philadelphia ....000 100 400—5
Washington ....020 130 00x—6

Runs, Hooks, Cramer, Moses, Foxx, Warstler, Stone, Travis 2, Kuhel, Bolton 2; runs batted in, Hadley 3, Johnson, Kuhel 2, Bolton, Hooks, Foxx 3; error, Lary; two-base hits, Hadley, Johnson, Bolton, Kuhel, McNair; home run, Foxx; stolen bases, Myer, Warstler; sacrifice, Lary; left on bases, Philadelphia 10, Washington 7; base on balls, off Marcum 3, Lieber 1, Hadley 2, Linke 2; struck out, by Marcum 1, Wilshire 1, Lieber 1, Hadley 2, Pettit 3; hits, off Marcum 10 in 6 innings, Wilshire 0 in 1 inning, Lieber 1 in 1 inning, Hadley 8 in 7 innings, Linke 1 in 2-3 inning, Pettit 1 in 1 1-3 innings; winning pitcher, Hadley; losing pitcher, Marcum. Umpires, Geisel and Ormsby. Time of game, 2:20.

ARKANSAS PLANS GREYHOUND RACE

LITTLE ROCK, Ark., April 18.—(AP)—Arkansas' first greyhound racing meet will open at West Memphis on May 11, under plans approved by the state racing commission.

The meet will extend over a 40-day period with operations at night only. Eight or nine races will be run on each program with pari-mutuel betting permitted under methods practically the same as those employed at Hot Springs during the spring horse racing meet.

The state of Arkansas will share in the receipts of the track to the extent of 5 per cent of the betting pool and 10 cents on each paid admission. Admission charge will be 25 cents.

Racing is scheduled to begin at 8 o'clock each night during the meet except Sunday.

Arrangements are being made to handle a crowd of about 6,000.

Eight Races Planned Nightly.

WEST MEMPHIS, Ark., April 18. (AP)—Rex Wheeler, manager of the Riverside Greyhound Racing Club, said today that eight races will constitute the club's nightly card, racing starting at 8 p. m. and concluding at 10:30 o'clock.

With the opening scheduled for May 11, the track itself will be ready for use late next week for workouts. More than 140 dogs already are kenneled at West Memphis. The minimum bet will be $2.

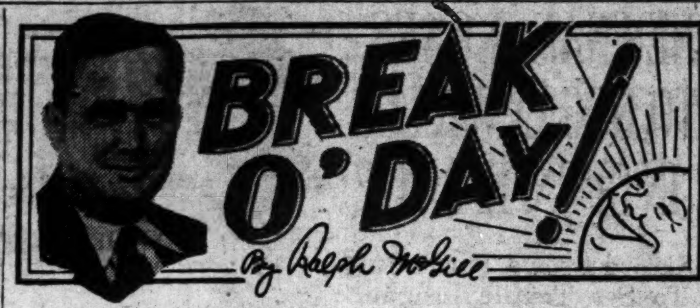

"At the last moment a few additional articles were added.

"Among them were a bottle of water from Indian Springs and a picture of Patsy Cahill, the ball player for the Atlanta's . . ."

The files, yellow with age, tell the story of the most popular ball player Atlanta ever had, whose photograph went into the cornerstone of the state capitol building of Georgia 50 years ago on that hot September day in 1885 when the Masons of Georgia laid that stone.

The Masons were lined along the street for almost a mile that day, wearing their aprons, and the insignia of their office.

A list of articles had been selected to place in the cornerstone but at the last moment some additional things were added and among them was a picture of Patsy Cahill—John Patrick Cahill—the Atlanta shortstop, the beau ideal of the day 50 years ago.

You come out of the files rather plainly, Patsy Cahill. You were a swashbuckler and a fighter. You were a hitter of home runs. You fought umpires and were fined and chased from the park. You were a roisterer and a gay blade, Patsy Cahill. You kept up a chatter out there. You were the boy they looked to for the unexpected, the punch.

That's why the named a cigar for you, Patsy Cahill, so that smokers could go in and say, "Give me a Patsy Cahill, and if it's half as good as he is, it's a good cigar."

That's why there were fond mothers and fathers who named their sons for you, Patsy Cahill, because you were the sensation of that good season in 1885 when Atlanta won the pennant.

You had rivals in Nashville then, Beard and Marr, who ran their barroom and played baseball with the Nashville team. The place was jammed when you and your Atlanta team came to town and made headquarters at the bar.

There is no one to tell me what became of you, Patsy Cahill. I have asked some of the old fans and their faces light up after 50 years and they say, "Sure, I remember Patsy Cahill. No, I don't know what became of him. But say, he was a ball player."

I get a kick out of you, reading the old, musty files, Patsy Cahill. I'd like to have written some yarns about you. You and the cigar named after you and the barrooms and the old days.

And I get a kick out of your picture being there in the copper box in the cornerstone of the state captiol building. You and a Bible, and a Mason's apron and square and compass, a plan of the building, a rejected plan, copies of newspapers and other things.

At the last minute your picture was added—your picture and a bottle of water from Indian Springs. For 50 years your picture has been there in the dark heart of the stone. Spain was to be defeated later. And the World War was to come and go. And legislatures were to convene and adjourn. But you stay on, Patsy Cahill. I wish there were someone to tell me about you . . . if you are still alive and where you are, and if not, how did you go, you with your Irish grin and the fighting, reckless heart that I can see in the files. And I wonder who it was, "at the last moment," added your picture to that copper box?

I wonder if some fan laughed and said, "Let's put a picture of Patsy Cahill in there." Or if it was solemn business. I wonder about you, Patsy Cahill. There must be someone left who knows your story. Even after 50 years.

THE MODERN SITUATION ALARMS.

Either the esteemed champions of 1934 in the Southern association, the New Orleans Pelicans, are weaker than we thought, or those Barons at Birmingham have slipped in with a ball club. And without due notice, as required by law.

Three games do not make a sensation, but the fact that the Barons have slapped the Pelicans three times means something.

And I do not care for the word from Chattanooga which says the Washingtons have sent help down there and are to send more.

Our ball club won yesterday from the Knoxvilles, but that does not mean a good deal. The suspicion exists in Knoxville that the Smokies are not much of a ball club. Less than 4,000 turned out for the opening game. I rather imagine that when the Man in the Moon is not pitching the Knoxvilles will not be so tough to beat.

The situation does not look so smooth for our Crackers, but that was to be expected. The competition is to be strong and fast.

OH, IS THAT SO?

It is amusing to note that some of the boys about the league are saying that if the Atlanta club does not win the pennant this year there will not be another chance; that it is this year or not at all. The fans will quit. And so on.

Dear me, that is an old, old story. If the Crackers do not win this year we will turn out the largest attendance on opening day, 1936, and support the club enthusiastically as long as it wins. And when it begins to lose, we will continue to send out crowds of 3,000 and 4,000, the sort other towns are used to for opening days.

This happens to be a baseball town, this town of ours. A pennant would be fine. And a pennant would mean attendance of 300,000 or more. A second or third-place team would mean as much.

It amuses me—the towns whose teams come in here broke, gratefully pay their pay rolls with money from our crowds and then go away to sharpshoot at us. Well, that's life, or laife, as the movie stars say in their moments of heavy drama.

And it would pay rival clubs more cash-in-hand to have a winner in Atlanta than to have one in their own home town.

Knoxville, for instance, received almost three times as much money here as the visiting club than at home on their own opening day.

MODERN MIRACLES.

Stare well at the National league standings this morning.

The Boston Braves are in first place and the Cincinnati Reds are a close second.

There is a picture no artist ever thought of painting.

Sweitzer Is First In Pistol Match

SAVANNAH, Ga., April 18.—(AP) The trophy and gold medal signifying the all-around championship of the South Atlantic small bore and pistol matches were held today by W. P. Sweitzer, of Hillside, N. J.

Sweitzer beat his nearest opponent, C. N. Harris, of Parris Island, S. C., 21 points in the shoot yesterday. He totaled 271 points out of a possible 300. Harris was next with 250.

Home Runs

YESTERDAY.

Camilli, Phillies 2
J. Moore, Phillies 1
Watkins, Phillies 1
Frey, Dodgers 1
Leslie, Dodgers 1
Boyle, Dodgers 1
Medwick, Cardinals 1
Foxx, Athletics 1
Radcliff, White Sox 1

BARONS RETAIN SOUTHERN LEAD; DEFEAT PELS, 5-1

Abe White Allows But Three Hits as Birmingham Wins.

BIRMINGHAM, Ala., April 18.—(AP)—Behind the three-hit pitching of Abe White, the Birmingham Barons retained the lead in the Southern Association race today by walloping the champion New Orleans Pelicans, 5 to 1.

A pinch hitter brought Rose home with the lone New Orleans run in the ninth inning.

BARONS 5; PELS 1.

NEW O.	ab.	h.	po.	a.	B'G'HAM	ab.	h.	po.	a.
Ward,cf	4	0	0	0	Horn,cf	4	0	5	0
Rsserie,ss	4	0	2	3	Milnosky,ss	4	2	3	0
Boss,1b	4	0	9	1	Clancy,1b	3	1	7	1
Rose,lf	3	2	4	0	Etten,rf	3	1	2	0
Gleeson,rf	3	0	2	0	Trapp,3b	4	1	0	0
Connolly,2b	4	1	1	5	Willett,lf	4	2	1	0
Kopko,3b	3	0	1	1	Regan,2b	1	0	4	3
xHelf	1	0	0	0	Cox,c	3	1	5	0
Autry,c	2	0	5	0	White,p	3	0	0	1
Zuber,p	2	0	0	1					
Msenger,p	1	0	0	1					
Totals	31	3	24	12	Totals	29	8	27	5

xBatted for Kopko in ninth.

New Orleans ....000 000 001—1
Birmingham ....021 002 00x—5

Runs, Rose, Malinosky, Etten, Trapp, Willett, Regan; runs batted in, Cox 2, Helf, Clancy, Willett; two-base hits, Connolly, Cox; three-base hit, Malinosky; sacrifices, Connolly, Regan; stolen base, Willett; double play, Rousserie to Boss; base on balls, off Zuber 3, off Messenger 1, off White 5; struck out, by Zuber 1, by Messenger 1, by White 3; left on base, New Orleans 7, Birmingham 5; 6 hits and 5 runs off Zuber in 5 innings. Umpires, Campbell and Ainsmith.

CHICKS 3; TRAVELLERS 2.

MEMPHIS, Ten., April 18.—Fred Hofmann's Memphis Chicks gave an opening-day crowd of 8,000 a thrill today by defeating the Little Rock Travelers, 3 to 2.

As in their game at Little Rock Tuesday, the Pebbles outhit the Memphians, but were not so good in the pinches. Wee Willie Duke, Chick left fielder, drove a hard one over the right-field fence in the fourth inning with Farrell on base.

Farrell, a rookie, whose chances of sticking with the Chicks hinge upon his batting, came through with three singles in three trips to the plate.

L. ROCK	ab.	h.	po.	a.	MEMPHIS	ab.	h.	po.	a.
Buchnan,2b	4	1	1	3	Hamel,cf	4	0	1	0
Non'kmp,cf	4	2	2	0	Benning,3b	4	0	0	3
Dickshot,lf	3	2	4	0	Sigafoos,2b	4	1	1	2
Bennett,rf	4	0	4	0	Hutchson,rf	3	0	3	0
Browne,1b	4	2	9	0	Farrell,1b	3	3	13	0
Ostnberg,3b	4	0	1	0	Duke,lf	2	1	2	0
Sueme,c	3	0	2	0	Smith,ss	3	0	3	5
Kane,ss	3	0	1	3	Powell,c	3	0	4	2
Porter,p	2	0	0	2	Greer,p	3	0	0	2
xSanford	1	0	0	0					
Schuesl'r,p	0	0	0	0					
Totals	32	7	24	8	Totals	39	5	27	14

xBatted for Porter in eighth.

Little Rock ....000 100 100—2
Memphis ....100 200 00x—3

Runs, Nonnenkamp, Browne, Sigafoos, Farrell, Duke; error, Smith; runs batted in, Farrell, Duke 2, Browne, Sueme; two-base hit, Browne; home run, Duke; sacrifice, Dickshot; stolen bases, Dickshot, Sigafoos, Farrell, Duke; left on bases, Memphis 4, Little Rock 4; hits off Porter 5 in 7 innings with 3 runs; wild pitches, Porter 3; bases on balls, off Porter 2; struck out, by Greer 1, by Porter 2. Umpires, Grigg and Bick Campbell. Time of game, 1:28.

LOOKOUTS 8; VOLS 4.

CHATTANOOGA, Tenn., April 18.—The Lookouts got an even break in the series with Nashville by defeating the Vols here today, 8 to 4.

John Mihalic and Joe Martin hit homers with men on base. Manager Frank Brazill was ejected by Bulldog Williams in the third for arguing.

Orville (Harpo) Armbrust scattered nine hits well except in the eighth, when Martin hit for the circuit on the heels of two singles.

NASHV.	ab.	h.	po.	a.	CHATTA.	ab.	h.	po.	a.
Rodda,ss	5	2	1	2	Mihalic,2b	5	2	1	3
Gerken,cf	5	0	6	0	Maxcy,ss	4	0	1	1
B'bourg,rf	4	0	2	0	Miles,rf	4	2	4	0
Taitt,lf	4	1	2	0	Waddey,lf	3	3	0	0
Cu'nello,2b	4	1	1	1	Shirley,1b	5	2	15	0
Martin,3b	4	2	0	1	Lewis,3b	5	2	0	4
Brazill,1b	1	1	3	1	Marion,cf	4	1	3	0
Kinger,1b	3	0	6	0	Jackson,c	3	1	3	0
Gooch,c	4	1	2	1	Armbrust,p	3	0	0	2
Stafford,p	1	1	1	2					
Masters,p	1	0	0	0					
xBlaemire	1	0	0	0					
Totals	37	9	24	8	Totals	36	13	27	10

xBatted for Masters in ninth.

Nashville ....010 000 030—4
Chattanooga ....033 002 00x—8

Runs, Taitt, Cuccinello, Martin, Brazill, Mihalic, Maxcy, Miles, Waddey, Shirley, Lewis 2, Jackson; errors, Cuccinello, Gooch, Mihalic; runs batted in, Stafford, Armbrust, Mihalic 2, Lewis, Marion, Miles, Waddey; two-base hits, Jackson, Marion, Waddey, Rodda; three-base hits, Miles, Mihalic; home runs, Mihalic, Martin; stolen base, Miles; left on bases, Nashville 7, Chattanooga 10; base on balls, off Stafford 2, Masters 4, Armbrust 1; struck out, by Armbrust 3, Stafford 1, Masters 1; hits, off Stafford 7 for 6 runs in 2 1-3 innings; wild pitch, Masters; passed ball, Gooch; losing pitcher, Stafford. Umpires, Williams and McLarry. Time of game, 2:00.

KELLEY IS LIKED IN BOSTON RACE

BOSTON, April 18.—(AP)—Weighing three more pounds than last year, when he finished a close second to Dave Komonen in the Boston marathon, 27-year-old Johnny Kelley, of Arlington, is an outstanding favorite in the field of 207 that starts in Friday's 26 miles, 385 yards grind from Hopkinton to the B. A. A. clubhouse.

This extra poundage, say experienced trainers, should provide Kelley, who has been going well in his preliminary distance runs, with the extra bit of stamina that would have enabled him to out race Komonen a year ago.

Komonen, who will wear No. 1, will compete against five other former winners, Leslie Pawson, maker of the course's 2.31:01 3-5 record; Clarence Demar, the Keene, N. H., veteran who has won seven of these distance classics; Old Bill Kennedy, Jimmy Henigan, and the always dangerous Paul Debruyn.

Like Kelley, Pawson is a speedy performer. This pair probably will cause Komonen, whose judgment of pace is his best marathon asset, more trouble than all the rest of the field.

The entries include the usual large Canadian delegation, which numbers 18 this year.

The only important absentees probably will be Whitey Michelson, first American to finish in the 1932 Olympic marathon, and those great New York Finns, Karl Koski and Villar Kyronen. Fred Ward was the only entry sent in by New York's Millrose Club.

B. H. S., North Fulton Rifle Teams in Tie

Boys' High and North Fulton rifle teams finished in a tie in a shoot held at the North Fulton school Thursday night. The final score of both the eight-man teams was 488. Another shoot will be held Monday night at North Fulton to determine the winner.

Price, of Boys' High, was high scorer for the night with a 99. Doyle and Backus, of North Fulton, had scores of 99. Hackett, of Boys' High, was next with a 98.

Smokes Out Smokies

Harry Taylor, Cracker first baseman, hit two doubles and drove in three runs yesterday as the Crackers defeated Knoxville for the second time in three games. Taylor is a sensational fielder and hits well. Constitution staff photo.

Crackers Get Lesson In Beating by Moon

Players, However, More Concerned by Schmidt's Poor Show With Several Scouts Watching Him.

By Jimmy Jones

After getting the smoke from those Smoky mountains out of their eyes yesterday morning, the Crackers sat around the lobby of the Andrew Johnson hotel, talking quite calmly about their rather ignominious defeat of Wednesday at the hands of the first lefthander to face them, namely, Leo Moon.

Most of the players were willing to accept Mr. Moon as being just about the toughest lefthander in this league when he's right and no better proof of this is seen than in the pitching records of 1934 which show that Moon won 17 games, lost 9 and had a low earned run average of 2.88 for a sixth place ball club.

But granting that Moon was beaming with rare effulgence, the Crackers couldn't have won, anyway, for they didn't get the pitching from Bill Schmidt, who wasn't himself in his first start.

This fact hurt the Cracker players more than the loss of the game, for there were two major league scouts, Johnny Nee, of the Yankees, and Eddie Goosetree, of the Detroit Tigers, there, not to mention two others from double A clubs.

They denied it, of course, but the gossip around the hotel lobby was that the scouts were there to look at Schmidt and Henry Oana, the Cracker centerfielder who seems to be in for a great year, both as a hitter and fielder.

OH, NO.

"I hope they don't judge 'Schmitty' on that ball game," Harry Kelley, the Cracker ace, was saying yesterday. The players all have great confidence in Schmidt's ability and he is one of the most popular boys on the staff.

Schmidt, himself, explained his failure to stop a club that obviously is far from being a good ball club, when he said that his curve ball was "hanging," just a spinning up there and refusing to break and that he couldn't get any zip on his fast one.

Bill doesn't think that pitching against the Yankees and Buffalo in frigid weather has hurt his arm.

"It doesn't feel tight or sore," he told Eddie Moore, who came over and asked him how he felt in the fourth inning. "This is just one of those days when the ball won't break."

Moore noticed Schmidt warming up before the game and didn't think the bi boy looked loose enough. Fearing that he wouldn't have his stuff, Eddie came near starting Nelson at the last minute but Schmidt wanted to pitch, although he didn't know the scouts were there until after the game.

NO HARM DONE.

But no harm was done, for the defeat by the Smokies probably served to put the boys on their toes after their lavish accomplishments of Tuesday. Then, too, it taught them that just because a pitcher is left-handed it doesn't mean that they're going to use him for batting practice. There aren't many left-handers in this league who will make the Crackers look badly but Moon, when he has his control, is likely to beat any ball club.

LINDSEY'S COMMENT.

Jim Lindsey, the leading wit of the ball club, contributed the best line on Moon.

"Every time that fellow has an accident, he looks better. He broke his arm in a fight in New Orleans and came up with more stuff than he ever had. He got hit over the head with a lead pipe and came up a smarter pitcher than ever. If he has one one accident, he'll go back to the big leagues."

Anyway, Moon is a corking good pitcher and as cagey as they come. Furthermore he has excellent control most of the time.

Regardless of how much they may maltreat the Smokies, the Crackers must realize that they have a fight on their hands and that this race will be no cake-walk. One hears that Nashville has almost as much power as last year and good pitching and that fiery Frank Brazill is going to make a great leader. Birmingham seems to be greatly improved and Memphis has its share of punch and pitching. Chattanooga has a fine defensive club, according to Wally French, ex-Smokie outfielder who saw the Lookouts play, and New Orleans is certain to strengthen when Cleveland cuts down, Larry Gilbert having saved room for three more A men.

TIMELY LESSON.

That defeat up on the Great Smoky mountains may have been a lesson in disguise, even if Knoxville isn't a power to be reckoned with.

The Crackers can make the others look like so many Class B clubs when it comes to getting out the opening-day crowd. But this is still a pretty fast league—faster perhaps than it was last year.

The Atlanta pitching staff should come around, but right now Harry Kelley, Lynn Nelson and Bud Thomas are the only pitchers who seem to be right. Schmidt and Chester Martin aren't in shape and Jim Lindsey is suspended. But when they all start clicking, it should be a pretty good staff.

The most cheering developments in the rookie line has been the performance of young Gerry Lipscomb around second. The young man handled himself like a veteran at Knoxville and is doing a jam-up job of fielding. And Harry Taylor is looking great at first base, both hitting and fielding.

Hits Two Doubles; Moore Gets Triple

Taylor Bats in Three and Scores Twice Himself—Nelson Wins—Oana Good Afield.

KNOXVILLE, Tenn., April 18.—Eddie Moore's Crackers picked up the threads of their opening day performance in Atlanta by bunching hits for enough runs to beat the Knoxville Smokies, 9 to 4, this afternoon in the third game of the season between the two clubs.

Although the Crackers nicked Ken Chitwood, rookie hurler, for only nine safe blows, they came at opportune times and for extra bases. Skipper Moore himself lashed out the longest hit of the day, a screaming triple to left field that scored Nig Lipscomb, who had doubled, with the first run of the game in the opening inning.

The Crackers, performing like real champions, combined two hits for as many runs in the first; made three hits produce four tallies in the second; bunched three safeties for a pair of scores in the fourth, and scored once in the eighth on another safe blow.

The initial counters were produced in the opening frame on Lipscomb's double, Eddie Moore's three-bagger and infield outs by Taylor and Harris. A quartet of runs flocked across the plate in the second. Paul Easterling walked to open the inning. Palmisano flied to center. But Buster Chatham singled to the middle garden, and Lynn Nelson, who pitched a steady game of ball, rammed one down the third base line too hot for Kluch to handle. Lipscomb flied to short and Skipper Moore was safe on an infield tap and went to second when Blair threw wild. Harry Taylor then socked the first of his two doubles to score his boss. Harris grounded out to end the frame.

EASTERLING SCORES.

Nig Lipscomb opened the fourth with a liner through short. Moore popped to Kluch and Taylor rapped out another two-base blow to left, scoring Nig. Dave Harris drove the Cracker first baseman home with a well-placed blow to left, but Davis died on the sacks when Oana lifted a high foul to Stebbins.

The last Cracker tally was manufactured in the eighth, when Easterling led with a double to center, took third on Palmisano's infield out and counted while Chatham was rolling out to Blair. Nelson struck out.

The Smokies connected for a pair of runs in the second, but Nelson

Continued on Page 16.

Another 'Nine'

ATLANTA—	ab.	r.	h.	po.	a.
Lipscomb, 2b.	4	2	2	3	3
Moore, 3b.	5	2	1	0	0
Taylor, 1b	5	2	2	11	0
Harris, rf.	5	0	1	3	0
Oana, cf.	4	0	0	5	0
Easterling, lf.	3	2	1	1	0
Palmisano, c.	3	0	0	3	0
Chatham, ss.	4	1	1	1	4
Nelson, p.	4	1	1	0	1
Totals	37	9	9	27	8
KNOXVILLE—	ab.	r.	h.	po.	a.
Kluch, 3b.	4	0	0	2	1
Kunz, rf.	4	0	0	2	0
Stebbins, 1b.	4	0	2	18	0
Rosenfeld, lf.	4	0	0	2	0
Blair, 2b.	3	2	2	0	4
Maxwell, cf.	4	1	1	1	0
Head, c.	4	1	2	1	1
Novak, ss.	3	0	0	1	4
zHugger	1	0	1	0	0
Chitwood, p.	3	0	1	0	6
zzWest	1	0	0	0	0
Totals	35	4	9	27	16

zBatted for Novak in 9th.
zzBatted for Chitwood in 9th.

ATLANTA ....240 200 010—9
Knoxville ....020 000 002—4

Error, Blair; runs batted in, Moore, Harris 2, Taylor 3, Head, Chitwood, Chatham, Hugger, West; two-base hits, Lipscomb, Taylor 2, Easterling, Hugger; three-base hit, Moore; left on bases, Atlanta 4, Knoxville 6; base on balls Nelson 2, Chitwood 3; strikeouts, Chitwood 2, Nelson 3. Umpires, Bond and Johnson. Time of game, 1:30.

Muse's

Glenrock Twist

A sport suit for the conservative dresser

Sport fabrics in deep, rich colors . . . tailored along lines that are not too ultra. Glenrock Twist is a suit that will wear indefinitely. A grand value!

$35

Geo. Muse Clothing Co.

Joe Medwick Hits Homer in Sixth To Win for Cardinals, 1-0

GEORGIA PLAYS CLEMSON TODAY IN FINAL SERIES

Nichols, Johnson Ready To Go for Bulldogs in Two Games.

ATHENS, Ga., April 18.—Georgia's baseball team will leave here tomorrow morning for Clemson, where the two teams will conclude a four-game series with a game tomorrow and Saturday. Georgia won the opener from Clemson here last week, 2 to 0, but lost the second game, 4-3, making the series 1-all.

Both teams will boast excellent pitchers for the two games. Coach

Continued on Page 16.

Standings

SOUTHERN LEAGUE.

THE STANDINGS.

CLUBS—	W.	L.	Pct.	CLUBS—	W.	L.	Pct.
Birm'ham	3	0	1.000	C'nooga	1	1	.500
Memphis	2	0	1.000	Knoxville	1	2	.333
ATLANTA	2	1	.667	L. Rock	0	2	.000
Nashville	1	1	.500	New Orl.	0	3	.000

YESTERDAY'S RESULTS.

ATLANTA 9; Knoxville 4.
Little Rock 2; Memphis 3.
Chattanooga 8; Nashville 4.
Birmingham 5; New Orleans 1.

TODAY'S GAMES.

ATLANTA at Knoxville.
Little Rock at Memphis.
Chattanooga at Nashville.
(Only games.)

AMERICAN LEAGUE.

THE STANDINGS.

CLUBS—	W.	L.	Pct.	CLUBS—	W.	L.	Pct.
Washngton	2	0	1.000	Chicago	1	1	.500
Cleveland	1	0	1.000	New York	1	2	.333
Boston	2	1	.667	St. Louis	0	1	.000
Detroit	1	1	.500	P'delphia	0	2	.000

YESTERDAY'S RESULTS.

Boston 0; New York 4.
Chicago 4; Detroit 5.
Washington 6; Philadelphia 5.
Cleveland-St. Louis, rain.

TODAY'S GAMES.

Philadelphia at New York.
Boston at Washington.
Cleveland at St. Louis.
(Others not scheduled.)

NATIONAL LEAGUE.

THE STANDINGS.

CLUBS—	W.	L.	Pct.	CLUBS—	W.	L.	Pct.
Boston	1	0	1.000	Phila'phia	1	1	.500
Cincinnati	2	1	.667	St. Louis	1	1	.500
Chicago	1	1	.500	Pittsburgh	1	2	.333
Brooklyn	1	1	.500	New York	0	1	.000

YESTERDAY'S RESULTS.

Cincinnati 9; Pittsburgh 4.
Brooklyn 9; Philadelphia 10.
St. Louis 1; Chicago 0.
New York-Boston postponed (cold).

TODAY'S GAMES.

Brooklyn at Boston (two games).
New York at Philadelphia.
Cincinnati at Chicago.
St. Louis at Pittsburgh.

INTERNATIONAL.

THE STANDINGS.

CLUBS—	W.	L.	Pct.	CLUBS—	W.	L.	Pct.
Syracuse	1	0	1.000	Rochester	1	1	.500
Buffalo	1	0	1.000	Montreal	1	1	.500
Newark	1	1	.500	Albany	0	1	.000
Baltimore	1	1	.500	Toronto	0	1	.000

YESTERDAY'S RESULTS.

Rochester 12; Newark 7.
Montreal 4; Baltimore 3.
Syracuse 8; Toronto 2.
Buffalo 4; Albany 2.

TODAY'S GAMES.

Montreal at Baltimore.
Toronto at Syracuse.
Buffalo at Albany.
Rochester at Newark.

ASSOCIATION.

THE STANDINGS.

CLUBS—	W.	L.	Pct.	CLUBS—	W.	L.	Pct.
Louisville	3	0	1.000	Indianapolis	1	1	.500
Milwaukee	2	0	1.000	Minneapolis	1	2	.333
St. Paul	2	1	.667	Kansas City	0	2	.000
Columbus	1	1	.500	Toledo	0	3	.000

YESTERDAY'S RESULTS.

Louisville 11; Toledo 5.
Indianapolis 5; Columbus 8.
Milwaukee 6; Kansas City 1.
Minneapolis 7; St. Paul 5.

TODAY'S GAMES.

Indianapolis at Toledo.
Louisville at Columbus.
Milwaukee at St. Paul.
Kansas City at Minneapolis.

Railway Nine Faces Clarkdale Sunday

Southern Railway meets the Clarkdale nine at the Clarkdale thread mill diamond near Austell Sunday at 3 o'clock.

GOLFERS

Special Sale Prices

MATCHED SET OF 5 RUSTLESS IRONS going during this very special sale at only $2.95
These are guaranteed irons.

$45.00 Set of 9 Jones Model Flange Pyratone Steel Shaft Irons, going for only $20.00

$15.00 7-Inch Two-Pocket Genuine Leather and Duck Bags, only..... $6.95

5 50c Tough-Cover Golf Balls and 50 Tees, all for only $1.00

$60.00 Set of 9 Famous Cushion Steel Shaft Jones Model Flange Irons, only $27.00

$25.00 Set of 3 Augmented Toe Pyratone Cushion Shaft Matched Woods, complete for $10.00

$25.00 Set of 3 McGregor Left-hand True Temper Steel Shaft Woods, only $8.50

1 Odd Lot of Steel and Hickory Shaft Irons, Values to $8.00. Going While They Last for Only..... $1.00

Come early and see for yourself. The above prices are below wholesale. Buy now and save from 25% to 50%.

ATLANTA GOLF SHOP
34 Walton Street Grant Building

'DAFFY' DEAN BEATS FRENCH TO WIN FIRST

Keeps Eight Hits Well Scattered To Beat Cubs.

CHICAGO, April 18.—(AP)—Brother Paul Dean, handsomely assisted by Joe Medwick, conquered the Chicago Cubs today, 1 to 0, for the first of the 40 victories this season promised by the speaking member of the Dean clan, Brother Dizzy.

Medwick's contribution was a line-smash home run in the sixth inning for the only score of the battle, and Brother Paul didn't need anything else. He gave eight hits, to only five allowed by Larry French, but whenever danger threatened he had the Cubs popping up or striking out.

A shivering crowd of 3,200 spectators had hopes that Brother Paul would last no longer than Brother Dizzy did in the opener Tuesday, when little Augie Galan shoved off in the Cubs' half of the first inning with a double. He might just as well have been anchored to the bag, however, for Brother Paul fanned Bill Herman and forced Kiki Cuyler and Freddy Lindstrom to pop to First Baseman Jim Collins.

French singled with one out in the third and after Galan had popped to Frisch went to third on Billy Herman's single. Brother Paul stopped the threat by again fanning Cuyler. Lindstrom opened the fourth with a single and went to second on Chuck Klein's sacrifice, but Manager Charlie Grimm and Gabby Hartnett could do no better than flies to Durocher and Rothrock.

After Galan beat out a bunt to open the eighth and continued to second when Pepper Martin's throw went clear to the Cardinal dugout, Dean put the pop-up ball to work again and Herman, Cuyler and Lindstrom went out in order.

French pitched what ordinarily would have been winning baseball. Medwick and Virgil Davis singled with two out in the third, but Durocher flied out. Frisch started the fourth with a double and Collins drew a pass in the fourth, but Davis popped out to end the inning.

The victory gave the World champions an even break in the abbreviated opening series.

CARDS 1; CUBS 0.

ST. LOUIS	ab.	h.	po.	a.	CHICAGO	ab.	h.	po.	a.
Martin,3b	3	0	0	0	Galan,lf	4	2	3	0
Rothrock,rf	4	1	4	0	Herman,2b	4	2	2	5
Frisch,2b	4	1	4	0	Cuyler,cf	4	0	1	0
Medwick,lf	4	2	2	0	Lindstrm,3b	4	1	0	2
Collins,1b	3	0	6	1	Klein,rf	3	0	3	0
Davis,c	4	1	6	1	Grimm,1b	4	0	15	0
T.Moore,cf	3	0	2	0	Hartnett,c	4	1	2	0
Durocher,ss	3	0	3	1	Jurges,ss	3	0	0	5
P.Dean,p	3	0	0	0	French,p	3	2	1	3
Totals	31	5	27	3	Totals	33	8	27	15

St. Louis ....000 001 000—1
Chicago ....000 000 000—0

Run, Medwick; error, Martin; run batted in, Medwick; two-base hits, Frisch, Gallan; home run, Medwick; sacrifice, Klein; double play, Jurges to Herman to Grimm; left on bases, St. Louis 5, Chicago 7; bases on balls, off French 2; struck out, by P. Dean 6, French 1. Umpires, Moran, Pfirman and Quigley. Time of game, 1:42.

PHILLIES 10; DODGERS 9.

B'KLYN	ab.	h.	po.	a.	PHILA.	ab.	h.	po.	a.
Boyle,rf	5	2	2	0	Allen,lf	5	0	3	0
Brdgray,rf	1	0	0	0	Chiozza,2b	5	2	1	4
Frey,ss	4	1	4	4	Watkins,cf	5	2	2	0
Kncke,cf	5	1	1	0	J.Moore,rf	4	4	1	0
Leslie,1b	5	3	13	0	Camilli,1b	5	2	11	0
Ccinello,2b	5	0	3	6	Vergez,3b	5	2	1	2
Taylor,lf	4	1	0	0	Todd,c	5	0	7	0
Stripp,3b	4	0	1	3	Ryan,ss	3	2	4	0
Lopez,c	5	2	4	0	zWilson	1	0	0	0
Leonard,p	4	1	0	0	Bramhall,ss	0	0	0	1
Logan,p	0	0	0	1	zzzHaslin	1	1	0	0
					Collins,p	3	0	0	2
					Johnson,p	0	0	0	0
					zzBoland	1	1	0	0
					Pezzullo,p	0	0	0	0
					Davis,p	0	0	0	1
Totals	49	11	x28	14	Totals	43	16	30	10

xOne out when winning run scored.
zBatted for Ryan in ninth.
zzBatted for Johnson in ninth.
zzzBatted for Gramhall in tenth.

Brooklyn ....100 401 300 0— 9
Philadelphia ....000 320 013 1—10

Runs, Boyle 2, Frey 2, Leslie, Cuccinello, Taylor, Stripp, Lopez, Chiozza, Watkins, J. Moore 3, Camilli 2, Vergez, Ryan, Boland; errors, Koecnecke, Ryan, Todd; runs batted in, Leslie 2, Frey 3, Boyle, Lopez 2, Leonard, Watkins 3, Camilli 4, J. Moore, Haslin; two-base hits, Leslie, Boyle, Lopez, Leonard, Vergez; home runs, Frey, Leslie, Watkins, Camilli 2, Boyle, J. Moore; double plays, Frey to Leslie, Cuccinello to Frey to Leslie; left on bases, Brooklyn 11, Philadelphia 6; base on balls, Collins 6, Pezzullo 2, Leonard 1; struck out, by Collins 2, Johnson 2, Leonard 3, Pezzullo 1; hits, off Collins 9 in 6 innings (none out in seventh), Johnson 2 in 3, Pezzullo none in 2-3, Davis none in 1-3, Leonard 14 in 8 2-3, Logan 2 in 2-3; winning pitcher, Davis; losing pitcher, Logan. Umpires, Stewart, Sears and Reardon. Time of game, 2:25.

REDS 9; GIANTS 4.

CINCIN.	ab.	h.	po.	a.	P'BURGH.	ab.	h.	po.	a.
Myers,ss	5	1	2	4	L.Waner,cf	4	2	4	0
Byrd,lf	5	3	1	0	P.Waner,rf	3	0	3	0
Riggs,3b	5	2	3	2	Herman,lf	5	2	0	0
Bottmly,1b	5	3	11	1	Vaughan,ss	3	0	2	4
Hafey,cf	4	1	2	0	Traynor,3b	3	1	1	1
Goodman,rf	5	2	1	0	Suhr,1b	3	1	6	0
Campbell,c	3	0	5	2	Lavgetto,2b	4	1	6	2
Kampris,2b	4	0	2	5	Padden,c	4	0	5	2
Holngwth,p	2	1	0	1	Weaver,p	0	0	0	0
Herrmnn,p	1	1	0	0	Salveson,p	1	0	0	1
Frey,p	1	0	0	3	Birkofer,p	1	0	0	0
					Osborne,p	0	0	0	0
					xGrace	1	1	0	0
					Smith,p	0	0	0	0
					xxJensen	1	1	0	0
Totals	40	14	27	18	Totals	33	9	27	10

xBatted for Osborne in sixth.
xxBatted for Smith in ninth.

Cincinnati ....080 023 010—9
Pittsburgh ....000 202 000—4

Runs, Myers, Byrd 2, Riggs 2, Hafey, Goodman, Campbell, Herrmann, P. Waner, Herman, Vaughan, Traynor; errors, Lavagetto, Padden; runs batted in, Kampouris, Traynor 2, Bottomley 3, Hafey, Byrd, Riggs, Lavagetto, Grace; two-base hits, Goodman, Traynor, Riggs, L. Waner 2, Herrmann, Byrd, Herman; three-base hits, Byrd, Myers; stolen bases, Riggs; double plays, Myers to Kampouris, Kampouris to Myers to Bottomley; left on bases, Cincinnati 7, Pittsburgh 8; base on balls, off Hollingsworth 3, off Weaver 1, Herrmann 2, Smith 1; struck out, by Weaver 1, Hollingsworth 2, Herrmann 3, Birkofer 1; hits, off Weaver 4 in 1 1-3 innings, Salveson 4 in 3 1-3, Hollingsworth 3 in 3 1-3, Herrmann 3 in 2 1-3, Birkofer 4 in 1, Osborne none in 1-3, Smith 2 in 3, Frey 3 in 3 1-3; hit by pitcher, by Salveson (Hafey), by Herrmann (Traynore); wild pitches, Weaver, Herrmann; winning pitcher, Frey; losing pitcher, Weaver. Umpires, Barr, Klem and Magerkurth. Time of game, 2:50.

Zach Smith Sent To Williamsport

NASHVILLE, Tenn., April 18.—(AP)—In order to stay within the Southern association limit for Class A players, the Nashville club today released Outfielder Zach Smith to Williamsport of the New York-Penn league. He is subject to a 24-hour recall.

The release of a Class A man became necessary when Nashville club officials learned that Pitcher Joe Semler, formerly of Wilkes-Barre, Pa., is a Class A rather than Class B player.

FAST START.

CLEMSON, April 18.—Coach Joe Davis, of the Clemson freshman baseball team, believes in starting his Tiger Cubs off in midseason manner. Friday the Tiger yearlings go to Athens to meet Georgia's Bull Pups in a doubleheader that will be the Tiger Cubs' first games.

Saves 'Daffy'

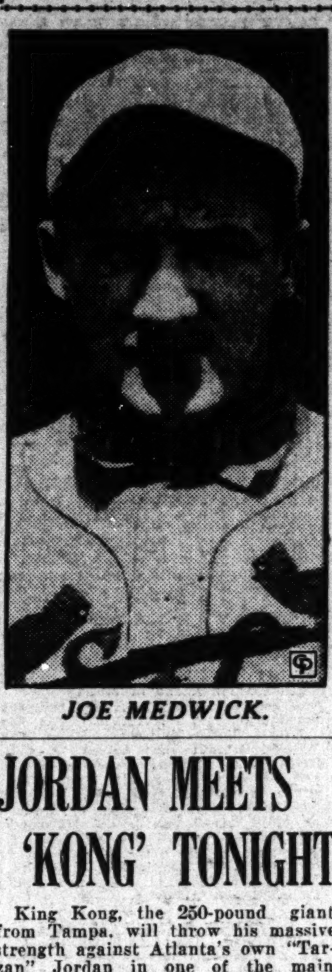

JOE MEDWICK.

JORDAN MEETS 'KONG' TONIGHT

King Kong, the 250-pound giant from Tampa, will throw his massive strength against Atlanta's own "Tarzan" Jordan in one of the main matches at the Riverside arena tonight. The first match is set for 8:15 o'clock.

King Kong has the reputation of being one of the roughest grapplers in the game, however, he will have to go the limit if he hopes to win over Jordan.

John Mauldin will have his request granted, as he asked to be matched again with the Totem-Pole Anderson, no holds barred, winner-take-all. These wrestlers were both disqualified when they met before for slugging outside the ring.

Young Londos will meet "Wild" Bill Collins. Londos claims he is going to even matters with Collins for fouling him during their last match. Fans should see plenty of action when they meet.

The Riverside arena has been enlarged and will now seat 2,000 fans.

DERBY QUARTET FAST IN TRIALS

LOUISVILLE, Ky., April 18.—(AP) Trainers of Chance Sun, the favorite, and of three other of the best of the Kentucky Derby candidates training here, let them out today and the quartet showed some of the class expected.

What the turf experts termed the best of the workouts was that by Weston, Jouett Shouse's nominee. The black colt went the full Derby mile and a quarter. He was clocked for the half at :49 1-5, three-quarters in 1:14 3-5 and the mile in 1:41, breezing. Then he galloped out the remaining quarter in 2:11 4-5.

Chance Sun, working with Silver Smith as a running mate, covered a mile handily. The winter book favorite, nominated by Joseph E. Widener, was timed at the quarter in :49 4-5, three-quarters in 1:15 3-5 and the mile in 1:41 4-5.

St. Bernard breezed three-quarters in 1:15 and finished the mile, pulled up, in 1:42. Finance, also from the Coldstream stud, was timed in :35 2-5 for three-eighths and was pulled up at the half in :48 3-5.

What impressed turfmen was that all four were well in hand and not extended at any time during their trials today.

Down the Alley

The fourth annual city duckpin tournament is headed for a really successful week with a great array of bowlers from practically every league in the city. The meet opens Monday.

Five separate classes have been set up for players according to their averages. This applys to the teams, singles and doubles events.

Players are urged to bear in mind that no entry blanks will be accepted after midnight of Saturday, and to file their blanks prior to that time.

In the Commercial league tonight John H. Harland plays Downtown Chevrolet; J. M. Harrison Company and Aristocrat Ice Cream will be matched; Fulton County Club and Cudahy Packing Company meet and Southern Dairies and National Oil Company are opponents.

Eastern Air Lines plays Eastman Kodak, United States Forest Service Engineers play Five Points Shoe Repair Shop and United States Forest Service Woodpeckers and Dupont Company are matched in the Dixie Duckpin league.

A large group of bowlers from the St. Mark's Methodist church are regular Thursday night attendants at the bowling alleys. Included in this group are Dr. Johnson, pastor of the church; Carl Adkins, his assistant; Dr. Ben Carter, Starbuck Jones, Hodge Davis, George Elrod, Nesbit Tilley, Walter Bryan, Jimmie Setz, H. B. Fitzpatrick.

Cleveland Manager Says Ruth Through

ST. LOUIS, April 18.—(AP)—Not unkindly, but calmly, the veteran Walter Johnson today counted Babe Ruth out as a serious playing factor for the Boston Braves this year.

"Yes, I'm afraid my old friend Babe Ruth is through as a player and doesn't know it," said the Cleveland manager, who, during 20 years of active baseball, gained a reputation as one of the greatest of all pitchers.

Johnson recalled last season "when the heat was on." "He couldn't field, he couldn't run, and speaking strictly from what I saw, my young pitchers gave him plenty of trouble with deliveries in there under the belt."

NEWNAN LOSES TO HOGANSVILLLE IN OPENER, 3 TO 2

Record Crowd Turns Out To See Textile League Open at Hogansville.

By Roy White.

HOGANSVILLE, Ga., April 18.—A crowd of more than 1,000 fans turned out here this afternoon to see Hogansville defeat Newnan, 3 to 2, in the opening of the Middle Georgia Amateur Textile league.

It was the greatest turnout in the history of baseball at Hogansville and everything points to a banner baseball season. This is the second year of the textile league.

Dave Barbee and Tommy Tomasello, two former Oglethorpe stars, opened the season in mid-season form and gave the fans a rare exhibition of pinch pitching. Barbee, formerly an outfielder with Oglethorpe, Athletics, Pittsburgh and last year with Birmingham in the Southern league, turned pitcher for the afternoon and did a good job of it, although he was nicked for nine safeties.

ONLY FOUR HITS.

Tomasello had the better of the pitching duel and gave up only four hits, no two of which came in the same inning.

Barbee settled down to some fine hurling after the third inning and let the home team down with only four safeties in the last five innings. He struck out a batter and caused another to foul out at first base with the bases loaded in the fifth inning. Opposing players were left on base in every inning except the seventh. Barbee also fielded his position well, handling nine assists without an error.

Tomasello was in trouble in several innings due to errors, but pitched out of the holes. In the ninth inning, Newnan had two men on base and two out and rather than give Barronton a good one, Tomasello filled the bases with Barbee, a heavy hitter, coming up. Barbee drove Johns to the left field fence to catch his drive and the game was over.

In addition to pitching a fine game, Tomasello drove in the first run with a double in the second inning.

HENRY, MOON LEAD.

"Red" Henry, who tried out with Birmingham this spring, and Moon, a Hogansville veteran, led the hitting for the winners.

Hogansville scored first in the second inning. Buckner walked and was forced at second by Henry. Elliott walked. Richardson forced Elliott at second and Henry went to third. Tomasello drove Henry home with a double and Richardson scored on Johns' infield hit as Tomasello was out between third and home. Brown was hit by a pitched ball and scored later on singles by Buckner and Henry in the third inning for Hogansville's last run.

Newnan scored two runs in the fifth. Wilkie walked and scored on Sticher's triple and the latter scored when Brown let Barronton's drive get by him at shortstop.

During the game prizes were given for the first hit, the first run, the first double, and to six spectators holding lucky numbers. Manager "Red" Frazier and Business Manager Bill Hayes were pleased with the game, particularly since it brought out a record crowd and a victory for Hogansville.

NEWNAN	ab.	h.	po.	a.	HOGAN.	ab.	h.	po.	a.
C'ristian,2b	5	0	1	2	Johns,lf	5	1	4	0
Sticher,cf	4	1	2	0	Frazier,c	4	1	4	0
B'ronton,rf	3	0	0	0	Moon,rf	4	2	2	0
Barbee,p	4	0	0	9	Brown,ss	3	0	1	3
Embry,c	4	1	6	0	Buckner,1b	2	1	10	0
Bennett,3b	4	0	2	0	Henry,cf	4	2	4	0
England,ss	4	1	3	2	Elliott,3b	3	0	1	2
Wilkie,1b	1	1	10	0	Rich'dson,2b	4	1	1	3
Eller,lf	3	0	0	0	Tormasello,p	4	1	0	2
xBentley	1	0	0	0					
Totals	33	4	24	13	Totals	33	9	27	10

xBatted for Eller in ninth.

Newnan ....000 020 000—2
Hogansville ....021 000 00x—3

Runs, Sticher, Wilkie, Brown, Henry, Richardson; errors, Christian, Embry, Frazier, Brown, Buckner, Elliott, Richardson; runs batted in, Sticher, Tomasello, Johns, Henry; two-base hits, Tomasello, Richardson; three-base hit, Sticher; double play, Richardson to Brown to Buckner; left on bases, Newnan 11, Hogansville 10; base on balls, off Barbee 3, Tomasello 6; struck out, by Barbee 5, Tomasello [illegible]; hit by pitcher, by Barbee (Brown), by Tomasello (Wilkie); passed balls, Embry 2, Frazier. Umpires, Jones and Johnson.

Silvertown Rallies To Beat Thomaston.

THOMASTON, Ga., April 18.—After giving East Thomaston a four-run lead, Silvertown came from behind here Thursday afternoon to chalk up a 6-to-4 victory, getting 15 safe hits off Johnny Wilson, former Buffalo ace, to split a two-game series. East Thomaston won the first game Saturday, 10 to 5, in the opening game of the Middle Georgia Textile league.

Lefty Preston, who hurled the Silvertown team to the championship of the league last year, kept nine hits well scattered after the first inning.

Louie Matthews, former Boys' High athlete, was the hitting star of the afternoon, getting five singles in as many trips to the plate. Morris, of East Thomaston, and Otto Dumas, of Silvertown, collected three hits.

The East Griffin-Kincaid game will be played at Griffin Friday afternoon. In the other scheduled game

Continued on Page 16.

Save 50% On Your TIRES

DID YOU KNOW?

- You can save 50% and more on your tire cost?
- You can have a twelve months' guarantee, with minimum 10,000 miles guarantee?
- That Safety Full-circle Rerubberizing doubles the life of your tires?
- That Atlanta fleet-owners have successfully used DOBBS rebuilt tires for two years and longer?

DOBBS TIRE REPAIR CO.
275 Marietta St., N. W.
Phone WA. 8274

THE SPORTLIGHT

By Grantland Rice

SO THEY DON'T COME BACK?

Who is the fellow who rose from the floor
In a minor bout last June?
Groggy and dazed, with a zigzag spoor,
Groping his way on the island moor,
Set for the fatal tune?
The exit was set where the has-beens fare
And his flag was four-fifths furled—
There was blood in his mouth—and dust in his hair—
But who is the fellow who's meeting Baer
For the championship of the world?

Who was the pitcher who rode the chutes
And would never come back again?
Who was kicked around by a dozen boots,
Who took the razz of the dread salutes
That follow all broken men?
By team and league he was cast astray,
At the end of his last exploit;
He was on the rocks—he was there to stay—
But who is the Pirate star today
And whaddya think of Hoyt?

(Copyright, 1935, for The Constitution and North American Newspaper Alliance, Inc.)

THE TRIPLE KILLING.

A few months ago, down south, Max Baer told me he would be willing to fight once a month if somebody could only dig up the opposition.

Today he has the chance to set a record no heavyweight champion ever put across—if he will start tomorrow getting ready and then keep in condition until the job is through.

He has Braddock for June—he can get Schmeling for late July or August—and then be set for the winner of the Carnera-Louis party in late September.

Max, under the Tampa and Miami palms of January, was looking for a brisker trade. Now he has a double armful of business at hand if he cares to use it—and the only two essentials are hard training and top condition for the next five months.

It may interest Max to know that any number are giving Braddock a chance to win in the belief that the champion won't be in shape.

He may skid by his next start, out of top condition, but he'll never get by the other two hazards if he isn't right.

Max Baer, fundamentally, is a great natural fighter. He has the heart, he has a cool head, he can punch with either hand, and he can absorb punishment as open buds soak up the dew.

But even a great fighter, 50 per cent in shape, is only 50 per cent of a fighting man.

Braddock, as a starter, is a game, hard punching entry who is sure to be right and ready. He would have almost no chance against a Baer who had decided to go into hard training for a summer campaign. It can be quite different if he doesn't.

Just four months of training and Max might well finish with the greatest heavyweight record of all time. The chance is there if he is willing to take it.

The Thin Line.

It took the first game of the season to show what a thin line runs

Continued on Page 16.

THOMASVILLE SET FOR OPENER

THOMASVILLE, Ga., April 18.—Thomasville baseball fans are all set for the formal opening of the Georgia-Florida baseball league here next Tuesday when the Moultrie club will furnish the opposition.

Every effort is being made to have the largest crowd to attend a baseball game here in many years on hand for this game and the Thomasville Orioles, as the club is now known, is already claiming the attendance trophy to be awarded for the largest opening day crowd in the league.

Manager Vines is getting his club in shape and practice and exhibition games are being staged daily with a view to testing out the players during the weeding out process and in getting them in shape for the season's grind.

The league schedule was formally made public yesterday.

WORRIED WIVES!

MANY A WOMAN whose husband is employed locally by some distant corporation is wondering just how safe his job is. She knows how much his job depends on how well he is liked by the man just above him. She knows that even if his present boss likes him, he is apt to have a new boss any day—or may be shifted unexpectedly to another territory where his new boss may fire him purely for personal dislike! She knows that when business falls off in other branches of the corporation it will probably mean salary cuts here . . . regardless of how good a job her man is doing . . . she knows that when corporation profits are sagging it means pay cuts or a lost job without regard for the human being who is injured thereby.

WIVES, husbands, everyone will be better off, less worried . . . and stand to profit more generally when local people trade with local merchants to keep local dollars at home—and help uphold the independence of the people!

THE INDEPENDENT Tire Dealers earnestly solicit your business on the grounds of affording you Service, Quality and Value equal to any that can be had—with the EXTRA advantage of maintaining the Independence of Working People!

Moreland Tire & Battery Co. — Seiberling Tires
Prior Tire Co. — Hood Tires
Gordy Tire Co. — Federal Tires
Holland Tire Co. — Kelly-Springfield Tires
Brooks-Shatterly — Seiberling Tires
Guy Henderson Tire & Service Sta. — General Tires
Wallis Tire Co. — Seiberling Tires
Mason-Kominers — Fisk Tires
Neal Smith, Inc. — McClaren Tires
Pinson Tire Co. — Mohawk Tires

Patronize These

INDEPENDENT • TIRE • DEALERS

Muse's

Wright ARCH PRESERVER SHOE FOR MEN

New Styles for Easter . . . and after

New leathers . . . softer and finer. New lines . . . better than ever. And yet, the patented features of Arch Preservers have been retained . . . to give you foot health and plenty of comfort in action.

$9 and $11

Geo. Muse Clothing Co.

"The Style Center of the South"

Peachtree : Walton : Broad

Petrels Slug Hard To Win Series Opener From Jackets, 5-2

SEVEN HOMERS.

PHILADELPHIA, April 18.—(AP) Johnny Vergez's tenth inning double and Mike Haslin's pinch single gave the Phillies a 10-to-9 victory over Brooklyn in a home-run battle today. Dolph Camilli clouted two of the day's seven homers and George Watkins hit one with two aboard to tie the score in the ninth.

Fashionable **MEN SHOE** Styles for **EASTER** and the Summer Season

VITALITY *health shoes*

BOYS' SPORT SHOES $4 Sizes 1 to 6

All Shoes Correctly Fitted by X-ray

Write for Spring and Summer Catalog

MAIL SERVICE **RICH'S** STREET FLOOR

Dress Up for Easter in

Rich's Men's Shop

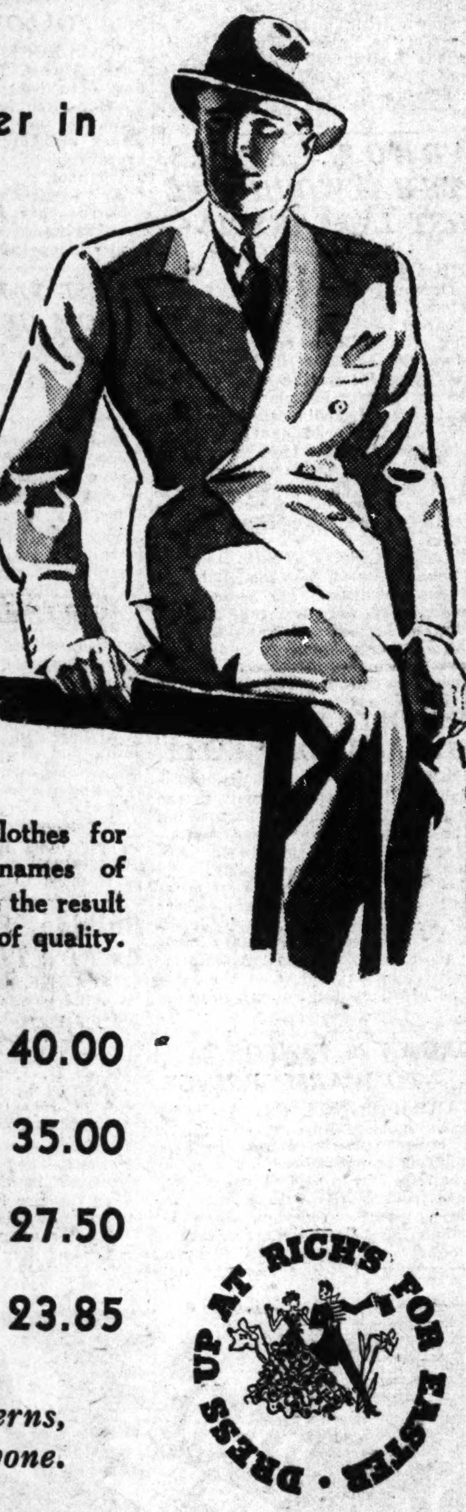

Choose with Confidence From Names You Know

For your selection we present clothes for your Easter wardrobe bearing names of merit. Trustworthy names that are the result of years of producing merchandise of quality.

Stein-Bloch Suits . . . . 35.00 and 40.00

Timely Suits Rochester Made 30.00 and 35.00

Devonshire Wool Suits 27.50

Campus Togs Prep Suits 23.85

DRESS UP AT RICH'S FOR EASTER

Complete selection patterns, styles and sizes for everyone.

Arrow Shirts

Collars attached or neckband with two matching collars. **2.00**

Reliable styles for all occasions in this season's smart new patterns. 13½ to 17.

SHIRTS in plain white or blue broadcloth, collars attached. Sizes 13½ to 17. 1.95

CHENEY AND MERIT TIES in silks, faultlessly styled and hand-tailored for neat knotting, and long wear in every conceivable spring and summer color. 1.00

INTERWOVEN, WESTMINSTER, HOLEPROOF SOX, by-words for quality in men's fine sox. Novelty patterns, checks and stripes. 10 to 12. 35c and 50c

Rich's, Men's Shop, Street Floor

WADE PITCHES EXCELLENT BALL, GIVES SIX HITS

Carpenter and Copeland Slated To Hurl This Afternoon.

By Jack Troy.

Oglethorpe's lusty-swatting Petrels sped into the lead of the annual city championship series yesterday, defeating Tech's hard-fighting Jackets, 5 to 3, in a colorful opener at Ponce de Leon park.

The two teams will meet in the second game this afternoon, starting at 3:30 o'clock. Coach Bobby Dodd likely will call upon Louis Carpenter, who shut out Cincinnati University Wednesday, and Coach Frank Anderson will rely upon his fireball ace, Ed Copeland.

Yesterday's game was somewhat of a thriller, with the pitching of Lawrence Wade, the hitting and the defensive play of Oglethorpe standing out.

Carl Waits pitched very steady baseball until the sixth, when Oglethorpe unlimbered the war clubs and staged the game's big rally, breaking a 1-1 tie and definitely deciding the series opener.

TOUGH SPOT.

Wade found himself in a spot in the first inning, with one man out, when Hyder drew a walk and Martin was safe on Causier's error. But the Oglethorpe infield speedily put an end to Tech's hopes, completing a fast double play to retire the side.

Oglethorpe's first run came in the second. Frank Stewart singled after Shorty Roberts had made a sensational catch of Hoyt Farmer's blow, which was labeled home run. Willie Bell Robison came up, took a toe hold and belted a lusty triple to center, evading Roberts this time. Stewart, of course, saw the ball relayed from a point past home plate.

For five innings Wade set Tech down with one hit and no runs. The Jackets countered in the sixth, getting two hits and tieing the score.

Grossi beat out an infield hit and stole second. Wade bore down, fanned Shorty Roberts and caused Hyder to sky to Robison. It looked much as if Grossi, who scored the winning run against Cincinnati, would expire at second. But Sun Dial Martin, the hard-playing third-sacker, walloped a triple over Sullivan's head in left, and the game was all even.

BIG RALLY.

Then came the last half, Oglethorpe's half, and the ball game was virtually over. Sully Sullivan led off with a single and stole second. Bowen flied out. Then Captain Buster Fisher rapped an infield hit past the spot between second and first and Sullivan scored. Johnson hit a long fly to Boyd. Farmer, who had been robbed by Roberts in the second inning, found the range again. He blasted a triple to right, scoring Fisher. Stewart then singled to center and Farmer galloped home.

Tech scored again in the eighth. Grossi singled again. Roberts bounced a ball to Wade, who tried to force Grossi at second. The able Petrel right-hander threw high and Grossi went on to third and Roberts held up at first. Hyder, sophomore hero of Tech's victory over Cincinnati, hit a long fly to Sullivan in left and Grossi tagged up and scored after the catch.

Not to be caught up with, Oglethorpe scored again in its half. Farmer singled. Stewart was on by virtue of Martin's error, his high hopper bouncing out of the third baseman's glove. Robison beat out an infield hit, loading the bases with one down, Johnson having flied out as lead-off man in the inning.

WADE SINGLES.

Pitcher Wade's single scored Farmer, but Stewart was thrown out at home by Skippy Roberts, who pegged true to the spot. This ended another Petrel rally, as Causier, preceding Wade, had flied out to Grossi.

Tech rallied in the ninth and seemed in a fair way of tying the score. There likely would have been a tie had it not been for Ralph Bowen's brilliant one-handed shoe-string catch of Gibson's Texas leaguer after McNenney had led off with a single.

Pug Boyd fanned but Pitcher Waits singled. Gosch Dodd employed a little strategy, sending in Bud Lindsey, football player, to pinch hit for Harry Appleby, Tech's catcher who wears glasses behind the plate.

After fouling at least a half dozen pitches Lindsey popped a Texas leaguer between Fisher and Sullivan and McNenney scored. The rally and the game ended as Grossi flied out to Sullivan.

Roberts and Bowen made spectacular circus catches. The Petrel defense, save for a ninth-inning lapse, was great. Farmer and Grossi led the hitting, each getting two.

MAX CAREY HERE.

Max Carey, former star outfielder of Brooklyn, now running a baseball school in Miami, Fla., attended yesterday's game in search of outstanding college material for a team he will take to Japan this summer.

Carey enjoyed the game. He particularly liked Bowen, Petrel center fielder, and Lefty Johnson, first baseman. Carey said he might stick around and see the second game today.

GEORGIA TECH—	ab.	r	h.	po.	a.	e.
Roberts, cf	4	0	1	2	0	0
Hyder, lf	3	0	0	2	0	0
Martin, 3b	4	0	1	0	0	1
McNenney, 2b	4	1	1	2	2	0
Gibson, 1b	4	0	0	8	0	0
Boyd, c	4	0	0	2	0	0
Waits, p	4	0	1	0	1	0
Appleby, c	3	0	0	4	0	0
Grossi, ss	4	2	2	4	3	1
xLindsey	1	0	1	0	0	0
Totals	34	3	6	24	6	2

xBatted for Appleby in ninth.

OGLETHORPE—	ab.	r.	h.	po	a.	e.
Sullivan, lf	4	1	1	4	0	0
Bowen, cf	4	0	2	3	0	0
Fisher, 3b	4	1	1	0	0	0
Johnson, 1b	4	0	0	8	1	0
Farmer, c	4	2	2	8	0	0
Stewart, 2b	4	1	2	2	3	0
Robison, rf	4	0	2	2	0	0
Causier, ss	4	0	0	1	1	1
Carson, ss	0	0	0	0	0	0
Wade, p	4	0	1	1	2	1
Totals	36	5	11	27	7	2

Tech	000	001	011—3
Oglethorpe	010	003	01x—5

Runs batted in, Robison, Martin, Fisher, Farmer, Stewart, Hyder, Wade, Lindsey; three-base hits, Robison, Martin, Farmer; stolen bases, Grossi, Sullivan, Roberts; double play, Causier to Stewart to Johnson; left on bases, Tech 6, Oglethorpe 7; base on balls, off Wade 1; struck out, by Waits 3, Wade 6. Umpire, Van Houten. Time of game, 1:50.

CYCLE CLIMB.

ROME, Ga., April 18.—A motorcycle climb up Reservoir hill will be held Sunday. Contestants will be entered from Macon, Atlanta, Chattanooga and Birmingham.

SPEEDING TO THE CAPITOL!
"CAR 99"

Boys' High Meets Tech High Today

Purple Strives To Keep Slate Clean in Game Against Old Foes at Henry Grady Field.

Boys' High and Tech High will continue their athletic wars at 3 o'clock this afternoon on the Henry Grady field in the feature of the semi-final round of the city prep baseball league.

The Purples are undefeated and have three wins to lead the league. Tech high is tied for second place with Commercial High with two victories.

Other games are' Marist at Columbus, Riverside at Commercial and G. M. A. at Monroe.

The Boys' High-Tech High scrap should be one of the best of the prep season. Both teams have shown a decided improvement since the opening of the season.

Bagby will hurl for the Purples today, with the Tech High's selection undecided as Pelham worked seven innings against Marist Wednesday afternoon. Morris, captain of the Smithie team, is likely to start his first game since being injured some time ago.

The Commercial-Riverside game also should attract considerable interest. Commercial has lost only to Boys' High, while Riverside has yet to win a game. Government inspection has handicapped the Riverside team's practice, but the Gainesville Cadets will be ready for the Typists this afternoon.

N. G. I. C. Teams Play Today.

Decatur and Fulton High will be hosts in the second round of the North Georgia Interscholastic conference baseball schedule this afternoon. Decatur plays Russell and Fulton meets Marietta High.

Southwest DeKalb invaded Gainesville Thursday and defeated the high school there in a loosely played ball game, 8 to 5.

Each team committed six errors and it devolved upon the hitters to determine the victor. DeKalb surpassed in that field with Ferguson, leftfielder, getting a triple, double and single, and King, at shortstop, banging out three for five.

A fast double play, with the bases loaded, by King to Kelly, second, to Broach nipped a Gainesville rally.

For Gainesville Panter, third baseman, starred with two hits and some good fielding. Cheek hit a homer for the losers in the fourth with one on base.

DeKalb	022	000	220—8	14	6
Gainesville	000	202	010—5	8	6

Knight and Gladden; Lathem and Glover.

Gordon Again Wins Over Norman Junior

BARNESVILLE, Ga., April 18.—Gordon won both ends of a two-game series from Norman Junior College Wednesday and Thursday. The game Wednesday was a free-hitting contest won by Gordon, 12 to 11. Gordon got 16 hits and Norman 12. The batting star for Gordon was Howell, who hit a triple, double and two singles in five trips to the plate.

Newsom, Gramling and Williams each got three hits for Gordon. For Norman, Gordon was the batting star with a triple and two singles. Hayes also hit a triple and two singles. Today's batteries were: For Gordon, Webb and Mode; for Norman, Hayes, Phillips, Smith and Hayes.

The game Thursday was won by Gordon, 14 to 8, although they were outhit by Norman, 12 to 10.

The batting star for Gordon was again Howell, who hit a double and two singles in four trips to the plate. The fielding star for Gordon was Newsom, who made several brilliant stops at third. For Norman, the hitting was well distributed, with W. Hayes getting a double and triple. This makes six consecutive wins for Gordon this season.

FENCING CHAMP.

NEW YORK, April 18.—(AP)—Helene Mayer, representing the Los Angeles Athletic Club, has won the women's national fencing championship for the second consecutive year.

ALLISON MEETS GIL HALL TODAY

PINEHURST, N. C., April 18.—(UP)—Favorites stayed in the running tonight as the annual north-south tennis tournament reached its final round.

Wilmer Allison, Davis cup player and leading American amateur, survived semi-finals in men's singles today, as did Gilbert Hall, Orange, N. J. Allison was seeded No. 1, and Hall No. 2.

In women's singles, Jane Sharpe, Pasadena, Cal., and Mrs. Penelope Anderson McBride, Shorthills, N. J., won their way to finals.

Hal Surface, Kansas City, seeded No. 3, gained a 5-2 lead over Allison in their first set today, but his opponent applied pressure, to win, 7-5. Allison took the next two sets, 6-4, 6-3.

Archibald Henderson, University of North Carolina, fell before Hall, 6-0, 6-4, 2-6, 6-2.

Scheduled for tomorrow are finals in women's singles and women's doubles; semi-finals and finals of men's and mixed doubles.

Hall and Allison will meet at 10 a. m. Saturday for the men's singles championship.

WILLIAMS FACES BROWN TONIGHT

Action aplenty is in store for fistic fans tonight at the East Point City auditorium, when another all-star boxing card is presented, Tonight has been designated ladies' night by the management, and women will be admitted free when accompanied by a paid escort, plus tax. Hostilities will start at 8:30 o'clock.

Ben Brown, sensational middleweight, who recently completed a successful tour of surrounding southern states, will be squared for 10 rounds with Stiffie Williams, fast rising Cartersville favorite, in the main bout of the evening.

Williams has met many local contenders, including Sailor Born, and holds a decision over the "Knockout King."

The semi-final bout promises action for Howell Rakestraw, of Dallas, Ga., who has amassed a following of East Point fans, will meet Blackie Hart, of Cartersville. Their's will be an eight-rounder.

The main preliminary will feature Dago Potts, another stellar scrapper of Cartersville, against Blue Goose Norris, of College Park, in a six-rounder. There will also be another preliminary bout featuring two well-known East Point sluggers.

Cohen Sent Back To Lookout Club

WASHINGTON, April 18.—(AP)—Sidney Cohen, left-hand pitcher who came to the Nationals late last season from Chattanooga, has been returned to that club and will leave Washington tonight to join the Lookouts. Cohen goes back to the Washington's farm under option.

Top-off your Easter Outfit!

The STETSON Playboy $5

The perfect hat for spring and summer wear. So light you hardly know it's there. Rakish smart, every inch a Stetson. Wear it down, wear it up. Roll it or stuff it in your pocket . . . the Stetson Playboy will not lose its smartness. Light, medium and dark shades of grey and tan. Also white and black.

ZACHRY
87 PEACHTREE

COL. BOB JONES' 'GANG' WINNER OF FREE DINNER

Boys Win in First Tourney of East Lake Schedule.

Colonel Bob Jones led his team of youngsters, who scored sub-par rounds, to victory over Tess Bradshaw and his mates Thursday afternoon on the East Lake courses in the opening of the annual club's tournament schedule. A "losers pay" dinner tournament followed the tourney and more than 125 members were present at the dinner.

Colonel Jones hung up a double victory. As his team was winning the match, he went up another match in the marathon with Bradshaw. Joe Horace Jr. played with the colonel and E. A. Thornwell was Bradshaw's partner and the Jones pair won three points on the foursome.

Charlie Yates and L. R. Hunter divided individual scoring honor for the afternoon with a pair of 66's.

Yates played with Crawford Rainwater against Dick Garlington and Berrien Moore Jr. on the No. 1 course. Hunter played over the No. 2 course. Scott Hudson Jr. also broke par with a 69, on the No. 1 course to aid the Jones team in winning.

In the Yates, Rainwater-Garlington, Moore foursome, a best ball of 60 was registered, with Yates and Rainwater having the best ball of 63.

Another outstanding feature of the afternoon was P. D. McCarley's 74 on the No. 2 course. He has been scoring regularly in the 80's, but with a dinner at stake Thursday, he shot one of his best rounds—and ate a hearty dinner free.

Scott Hudson Sr., president of the athletic club, was honor guest at the dinner.

Thirty-two visitors were guests of the East Lake members Thursday and participated in the tournament. The day was designated as visitors' day.

Members of the winning team and guests at the dinner were: Colonel R. P. Jones, J. P. Wilhoit, W. B. Harrison, T. A. Martin, C. Whitman, Scott Hudson Jr., J. M. Callaway, J. L. Morris, A. C. Miller, C. A. Williams, Shorty Taulman, Ralph McClelland Jr., W. B. McCurdy, L. F. Meng, Junior and Senior, J. T. Doonan, Jack Beasley, D. T. Bowen, J. S. Blick Jr., T. M. Wilson, J. J. Lonergan, L. R. Hunter, George Allen, E. B. Rock, Ed Haire, G. B. Sisson, Riley Elder, Crawford Rainwater, Charlie Yates, Keith Conway, O. W. Miller, K. A. Stephenson, Shumate, A. G. Huston, C. T. Coleman, Dr. L. H. Kelley, Dr. H. P. McDonald, J. J. McConneghey, Dr. George Myshrall, W. H. Wilkinson, J. J. Doonan, J. C. Thomas, A. W. Heden, J. E. Van Horn, C. Sciple, Willis Callaway, J. R. Cothran, J. W. Roach, LeGrant, W. H. Vaughn, B. F. Guy, W. P. Branch, W. W. Cole, Billy Street, P. G. Hanahan, Arch Martin, Vickerson, Theo Long and J. S. May.

Crimson Tide To Get Medals

TUSCALOOSA, Ala., April 18. — (UP) — Hal Reynolds, chairman of the Rose Bowl Football Commission, will deliver the Rose Bowl gold footballs to 33 University of Alabama players this week-end, it was announced today.

Reynolds, who is from Pasadena, will fly here from Cincinnati, where he is completing a business trip, either Friday or Saturday. Coach Frank Thomas, who announced Reynolds' visit, states details of the program for making the awards were as yet incomplete.

All members of the team who participated in the annual classic which they won from Stanford, will be given the awards. The entire squad participated in the game.

This is the second visit of Rose Bowl officials to Alabama this year. The Rissman trophy was presented to the team by Jack Rissman and members of the Rose Bowl commission in February.

Tigers Trim 'Gators In First Game, 7-6

TALLAHASSEE, Fla., April 18.—(AP)—Auburn defeated the Florida 'Gators, 7 to 6, here today in the opening game of their annual series. Five unearned runs, scored in the fifth inning after two were out, brought the Tigers' victory.

The 'Gators rallied in the fifth and drove Carl Wilcoxson from the mound as they banged out five hits and scored four runs. A potential rally was nipped when Stewart, Auburn third baseman, pulled in an unassisted double play in the eighth frame.

Captain Orr, Auburn first baseman, was the only player on either team collecting more than one hit. Kimbrell and McMillan hit for three bases and Dooley and Mathews connected for doubles.

Auburn	001	150	000—7	7	5
Florida	001	041	000—6	7	7

ADDITIONAL SPORTS ON PAGE 16.

In step with Easter . . .
In tune with the times

Hart Schaffner & Marx

SPORT SUITS

Styled by

Robert Surrey

$30

They look rugged but they are softly luxurious to the touch, and that's what you demand in a sport suit for spring and summer wear. Come in and see the new shirred and yoke backs; the free-swing models, all smartly styled by Robert Surrey, exclusive Hart Schaffner & Marx stylist. Test the ease and comfort of the soft construction. Find the Trumpeter label and you'll know you are getting all-wool materials, for every fabric Hart Schaffner & Marx use must prove its all-wool quality by passing rigid tests.

ZACHRY
87 PEACHTREE

INTRAMURALS AID BULLDOG SPORTS

ATHENS, Ga., April 18.—(AP)—More than half the men students of the University of Georgia are participating in the intramural athletic program, an analysis of the program showed today.

In the fall intramural sports of the present school year 876 boys participated in touchbll, tennis, golf, boxing and horseshoes. Jack C. Frost, director of the program, said the trophy presented by Governor Eugene Talmadge to the student organization scoring the most points during the school year has greatly stimulated interest. Sigma Alpha Epsilon fraternity now holds the cup. It must be won three times successively before it becomes the permanent property of a fraternity or dormintory.

The number of sport activities included in the intramural program has increased from nine in 1933-34 to 14 in 1934-35. They are basketball, bowling, soccer, swimming, foul throwing, softball, volleyball, rifle shooting, track, boxing, touch football, tennis, golf and lacrosse.

The intramural program was begun in the fall of 1933 with 520 participants under the direction of Mr. Frost. It is divided into sports for the various seasons, and throughout the year about 75 per cent of the university men take part, Mr. Frost said.

In the fall quarter of 1933 there were 520 participants in touch football (358), tennis, golf, lacrosse; winter quarter 1934, 390, sports—swimming, boxing, bowling, basketball (249); spring quarter, 1934, 304—softball, Sigma Delta Psi national honorary athletic fraternity trials. Total 1933-1934, 1,214

In the fall of 1934 there were 876 participants, sports: touchball, tennis, golf, boxing and horseshoes; winter 1935, 555 participants, sports: basketball, bowling, soccer, siwmming and foul throwing; spring, sports: softball, volleyball, rifle shooting, track meet, Sigma Delta Psi trials. Total 1934-35, 1,431.

CRACKERS

Continued From First Sports Page.

tightened down to nip a rally with two more men in scoring position. Blair opened the frame with a free ticket, took third on Maxwell's one-base knock and scored on Novak's hit to left. Chitwood scored Maxwell with a double. With Novak on third and Maxwell on second, Nelson struck out Kluch and made Kunz pop to Harris.

From the second to ninth, the Crackers' side-armer was almost invincible, but he eased up a bit in the last frame to allow a brace of runs. Maxwell and Head singled and Hugger, batting for Novak, delivered with a beautiful double to the left field fence.

Although he went hitless, Prince Henry Oana produced the fielding gem of the game, when he raced far over to his right in the sixth inning to rob Stebbins of an almost certain double. The Prince made a one-handed stab that brought the fans to their feet.

THOMAS TODAY.

Manager Moore announced tonight that he would send Bud Thomas, a righthander, against the Smokies Friday in an effort to cop the final game here. Manager Lee Head will use John Lanning, rookie hurler, who played with Charlottle last season.

Lee High Defeats McCallie Trackmen

CHICKAMAUGA, Ga., April 18.—Captain King, of Lee High school, led his fellow trackmen to a 46-to-44 victory over the McCallie school of Chattanooga here Wednesday afternoon in their first home dual meet of the season.

King won three first places. He clicked off the 100 yards in 10.1 seconds, finished the 220-yard dash in 23 seconds and placed first in the broad jump. Hardwick, for the McCallie school, covered the 440-yard dash in 52 seconds.

100-Yard Dash—King, Lee High, first; Audridge, McCallie, second; Hamilton, McCallie, third. Time, 10.1 seconds.

220-Yard Dash—King, Lee High, first; Audridge, McCallie, second; Rimmer, McCallie, third. Time, 23 seconds.

440-Yard Dash—Hardwick, McCallie, first; Marvin, McCallie, second; McGinnis, McCallie, third. Time, 52 seconds.

120-Yard Low Hurdles—Downs, Lee High, first; Coyley, Lee High, second; Payne, McCallie, third. Time, 17 seconds.

Shot Put—Kelly, McCallie, first; Howze, McCallie, second; Hentz, Lee High, third. Distance, 41 feet 3 inches.

High Jump—Roberts and Morton, Lee High, tied first; McCoy, McCallie, third. Height, 5 feet 8 inches.

Pole Vault—Howard, Lee High, first; Vestal, McCallie, second; Coley, Lee High, third. Height, 9 feet 3 inches.

Broad Jump—King, Lee High, first; Rimmer, McCallie, second; Hamilton, McCallie, third. Distance, 18 feet 11 inches.

Discus—Kelley, McCallie, first; McClure, Lee High, second; Roberts, Lee High, third. Distance, 112 feet 8 inches.

880-Yard Relay—Hardwick, Rimmer, Marvin, Hamilton, McCallie, first; Downs, Johnson, Buchanan, King, Lee High, second; Lee High third. Time, 1 minute 38 seconds.

NEWNAN LOSES TO HOGANSVILLE

Continued From Second Sports Page.

Thursday Hogansville defeated Newnan, 3 to 2.

BOX SCORE.

SILVTN.	ab.	r.	h.	e.	E. THOM.	ab.	r.	h.	e.
O.Dumas,cf	5	1	3	0	Rogers,cf	5	0	1	1
Mathews,ss	5	2	5	0	Morris,1b	5	1	3	0
Mitchell,lf	4	0	1	0	Deal,2b	4	1	0	0
Hyatt,rf	4	2	1	0	Ethridge,c	5	1	1	0
Hunt,c	4	1	2	0	Midlbrks,rf	3	0	0	0
Hicks,3b	5	0	0	1	Moore,3b	4	0	2	0
Harris,1b	5	0	2	1	Pounds,ss	3	0	0	1
L.Dumas,2b	5	0	1	0	Barranco,lf	4	0	1	0
Preston,p	4	0	0	0	Wilson,p	3	1	1	0
Totals	41	6	15	2	Totals	36	4	9	2

Silvertown .... 000 010 302—6
East Thomaston .... 300 100 000—4

Two-base hits, Morris 2, Moore, L. Dumas; three-base hit, Barranco; struck out, by Wilson 1, Preston 3; base on balls, off Wilson 2, Preston 3. Umpires, McSwain and Rowe.

LEAGUE STANDING.

CLUBS—	W.	L.	Pct.
East Griffin	1	0	1.000
Hogansville	1	0	1.000
Silvertown	1	1	.500
East Thomaston	1	1	.500
Kincaid	0	1	.000
Newnan	0	1	.000

Iglesias Play Prize Awarded

BARCELONA, Spain. — (UP)—Millas Raurell was awarded the Ignacio Iglesias' prize of 5,00 pesetas for the best play turned out in Catalonia this year and entered in the Iglesias' competition. The drama was entitled "The World We Live In." Second place went to Rubio Tuduri and third to Senorita Carmen Monturiol.

SPEEDING TO THE CAPITOL!
"CAR 99"

Blue Star Kills The Itch Germs

To get rid of itch, rash, tetter, foot itch, ringworm or eczema, cover with soothing Blue Star Ointment which contains tested medicine that melts, soaks in quickly and kills the itch. Money back if first jar fails.

THE SPORTLIGHT

By Grantland Rice

Continued From Second Sports Page.

between baseball's success or failure. A half-inch over, and Dizzy Dean probably would have picked up a fractured ankle. In that case, the Cardinals would have been groping for the bottom of the first division or the top of the second, instead of continuing their pennant chase. There are spots where an inch can look longer than 10 miles.

The Two Swings.

I had another long argument with Captain Lou Gehrig, of the Yankees, regarding the value of the golf swing in baseball. I still think that golf teaches a correct use of the left arm, which baseball also needs. Lou violently disagrees.

Yet Ruth has played a lot of golf the last 10 years. Speaker played at every opportunity. His baseball swing was a typical high-grade golf swing. Lefty O'Doul was a 75-scoring golfer when he led the league at bat.

And now here is Sammy Byrd, the best golfer baseball ever had. Virgil Davis, of the Cardinals, told me that, in several rounds with Sammy this last winter, the new Red ranged between 65 and 69 steadily. "I never saw finer golf anywhere," Davis said. "He scored more than one 65 on a hard course and 67 was nothing unusual."

Bobby Jones told me that Byrd had the best driving swing he had ever seen.

"Give Byrd two years at competitive golf and nothing else," Tommy Armour remarked, "and he would be a distinct threat in any open. There's a fellow can play golf."

Sammy opened the new season with a home run in Cincinnati. He has spent most of the last three years on the bench as Babe Ruth's understudy. He hasn't played any too much baseball. Now, for the first time, he has his chance as a regular, far from the massive shadow of the burly Bambino.

It will be interesting to see just how he makes out. It will be more of a matter of confidence and determination with Sammy than his swing at bat. He can be one of the best if he ever makes up his mind along these lines.

Sam Rice, of the Senators, and Pep Young, of the Giants, were star hitters and fine golfers.

There should be no conflict in the swings of the two games, especially under the modern system of batting, where they no longer choke and poke after the old order. Now they take the full cut in the wake of Joe Jackson's and Babe Ruth's innovation, where the target is the guarding wall at the rim of the park.

GEORGIA MEETS CLEMSON TODAY

Continued From Second Sports Page.

Vernon "Catfish" Smith will start Lefty Nichols on the mound tomorrow with Frank Johnson held over for the Saturday game.

Coach Jess Neeley, of Clemson, will have Bill Croxton and Alec Swails to do the pitching for the Tigers. Croxton pitched a two-hit game here only to lose, 2 to 0, on account of his teammates' errors.

Georgia's probable starting lineup will be: Jimmy Moore, third base; Jordan Ennis, left field; Alf Anderson, shortstop; Harrison Anderson, first base; Cy Grant, center field; Henry Wagnon, right field; Ward Watkins, second; Maurice Carter, catcher, and Nichols, pitcher.

Atlanta Cycle Club To Meet Saturday

The Atlanta Cycle Club will hold a meeting Saturday night at 7:30 o'clock in the retail store of Sears, Roebuck & Company.

The purpose of this meeting is to re-organize the club, elect officers and make plans for the coming summer. Sears' sporting goods department is furnishing the meeting place and co-operating with the club in its future plans.

Some of the members who will be in attendance are: Tot Walthour, Bill Walthour, Joe Gluck, Billy McAdams, Ed Griffin, Charles Lynn, Joe Groff, Hillery Sligh, Buster Heath, Roland Brown, George Sorrell and Hugh Sorrell. All persons wishing to become members are cordially invited to attend this meeting.

5 DIVERS' HELMETS PRESENT PROBLEM TO LOCAL SLEUTHS

Five large deep-sea diving helmets stood in a row last night in the offices of the city detective department.

"How did those things get so far from an ocean?" one of the sleuths asked.

The mystery of the helmets assumed the perplexities of an Edgar Wallace murder and thrill volume.

There they stood. Five of 'em in a row, their single crystal eyes defiantly mirroring the movements of the detectives.

Then entered Detectives P. B. Dailey and W. L. Tyson.

"We got them in a junkyard," he said.

It was revealed that a negro, Robert Mack, had been arrested yesterday afternoon when he attempted to sell them for junk. He said he "just sorta picked them up in an Ivy street storage warehouse." The helmets, it was revealed, had been stored several months ago by the manager of a marine exhibit which had been showing in Atlanta.

Women's Conference To Aid Nazi Sisters

ISTANBUL, April 18.—(AP)—Alleged loss of women's rights under the nazi regime in Germany drew the scathing fire of 300 delegates, representing 35 nations, to the women's international congress which opened here today.

While the famed Yildiz kiosk, once the pleasure palace of Kaiser Wilhelm, buzzed to the tongues of many lands, the delegates voted to start feminist counter-action against nazi policies in which oriental women, just beginning to be freed from male domination, will seek to help save their western sisters from sinking back into like status.

A secret meeting of delegates held before the conference was formally opened saw German delegates sharply questioned as to woman's status under Adolf Hitler.

They were reported to have admitted that the reichsfuehrer's policy of "kinder, kuche, kirche" (children, kitchen, church) has made for lessening of women's rights in the reich. On the basis of their revelations the conference adopted the program of counter-action.

SOUTH GEORGIA CLAIMED BY WETS

17 Out of 24 Counties Visited Will Vote for Repeal, Leaders Report.

VALDOSTA, Ga., April 18.—Hearing the conclusion of their south Georgia tour, repeal campaign leaders stopped here today to issue a statement asserting that repeal would win in 17 of the 24 counties in which they have visited.

The repealist leaders are Spence Grayson, of Savannah, the chairman, and S. Marvin Griffin, of Bainbridge, the vice chairman of the Georgia Association for Local Option.

Change Favored.

The statement follows:

"We find the prevailing sentiment in the great majority of the counties we have visited to be in favor of a change in the present prohibition law. Out of the counties visited by us we feel confident that at least 17 will certainly go to the polls on May 15 and vote for each county in the state to have the right of local self government for the purpose of legalizing and regulating the sale of liquor which is being sold in every county without exception that we have visited up to this time.

"The people we have talked to without hesitation readily admit that nothing could be worse than present conditions in Georgia with reference to the unlawful manufacture and sale of spiritous liquors. They are wholeheartedly in favor of operating places where liquor can be sold under lawful processes in an orderly manner. No one we have seen wants the return of the open saloon but they know that the proposed law prevents the return of the saloon.

"Most important in the minds of many people is the provision of the proposed law which prohibits the sale of liquor to minors. They realize that today with the present unregulated sale of liquor that many of the finest boys and girls in Georgia can and do secure liquor whenever they desire it from unscrupulous bootleggers who are growing rich at the expense of the state and with the sacrifice of the flower of our young manhood and young womanhood who have not been taught in recent years the merits and the value of temperance.

"They feel that the reason our courts are securing so few convictions in liquor cases is because the people as a whole do not favor the present law which has been proven definitely unenforcable. Our people believe that instead of permitting the indiscriminate sale of liquor to the destruction of the morals and health of the children of Georgia that the sale of it should be so regulated and bridled that every enforcement officer in Georgia could by the performance of his or her duty prevent it.

Pay No Taxes.

"We also find that the people generally resent the fact that the manufacture and sale of liquor has grown to be one of the largest industries within the confines of our state and that the operators of this industry escape all taxation and do not contribute anything to the support of any of our governments and all the while these law violators are growing rich at the expense of their fellow citizens who patronize them.

"In one county we visited we found the citizens highly incensed and heartedly in favor of repeal because of the fact that the bootleggers in that community had been going up and down the streets of the county seat actively soliciting the votes of citizens of that community against repeal. The above is no idle statement and can be proven by one of the most respected citizens of Glynn county. We have heard nothing but commendation and praise for the fair, manly and courageous stand of the Rev. H. E. McBrayer, of the Lakewood Heights Methodist church.

"The people from what we have heard from them generally feel that the schools and school children of Georgia are now more badly in need of funds than ever before. They know that the state superintendent of schools has been striving with might and main to secure help from the federal government which has up to this time refused to grant it. And even should federal funds be granted this year what guarantee have the people that the assistance will be given each year hereafter.

"The people further realize that the proposed constitutional amendment providing for the limitation of the levy for tax purposes to 15 mills and which provides a levy for school purposes not to exceed 5 mills, will secure the approval of the electorate at the next general election. They also know that this the average tax levy in each county of the state for school purposes is now 10 mills and that the proposed limitation will cut the school fund in each county exactly in half, and knowing these facts they realize that the schools of Georgia, the children who attend them and receive the benefits and the teachers who so faithfully instruct our children will have to receive aid. Our people know that more taxes will have to be levied and that the same class of persons who have always paid the tax bill in Georgia will be again called upon to produce the needed revenue.

Fighting Repeal.

"For the reasons outlined above they have expressed themselves to us both publicly and privately as being in favor of taxing the great and powerful liquor interests which are fighting now to prevent repeal and taxation and regulation in Georgia. The people know that the proposed law if passed by the people will raise between $3,000,000 and $3,500,000 which will all go to the benefit of the schools of Georgia and that the schools will receive this same amount each year hereafter and there will be no necessity for further taxing an already tax burdened people to support them."

POST PLANS NEW HOP, THRILLER FOR MOVIES

BARTLESVILLE, Okla., April 18.—(AP)—Wiley Post, one-eyed round-the-world flyer, is going into the movies.

The former Oklahoma farmer boy announced today he has completed negotiations with a Hollywood studio to appear in a 15-episode aerial thriller.

He will start work September 1.

Before that, Post said, he will make a fourth attempt at a transcontinental flight through the substratosphere—starting in about 10 days.

Griffin To Vote Today On Daylight Time

GRIFFIN, Ga., April 18.—(AP)—Citizens of Griffin are to vote tomorrow on daylight saving time with 1,733 persons qualified for the election.

If a majority favor moving up the clock, the change will go into effect here at 1 a.m. Monday, April 29, and will extend through September 28.

Princess for Week at Augusta

Miss Sarah Bright Gracey, of Augusta, who has been chosen "Princess Augusta" to reign during the bicentennial celebration the week of May 12 commemorating the 200th anniversary of Augusta's founding. Miss Gracey is the daughter of Mr. and Mrs. F. P. Gracey, of 960 Hickman road, Augusta, and is a graduate of Sweetbriar College in Virginia, where she was outstanding in both academic and social life. She is a prominent member of the Junior League and a descendant of one of the south's oldest families.

State Deaths And Funerals

W. G. JEFFORDS.

SAVANNAH, Ga., April 18.—Mr. and Mrs. Arthur I. Jeffords have gone to Waterloo, S. C., to attend the funeral of William G. Jeffords, a brother of the Savannah man. He was a native of Charleston, but had been in the insurance business in Waterloo for several years. He is survived by two brothers and a sister.

MRS. SARAH DEANE.

WAYCROSS, Ga., April 18.—Final rites were held at Springhead church, near Willacoochee, for Mrs. Sarah C. Deane, 75, who died at the home of her son, C. W. Deane.

The survivors include six sons, J. R. Deane, of Valdosta; J. W. Deane, of Willacoochee; J. H. Deane, of West Green; J. E. Deane, of Kirkland; C. W. Deane, of Waycross, and Oliver Deane, of Waycross, and three daughters, Mrs. G. W. Bennett, of Waycross; Mrs. W. L. Bennett, of Kirkland, and Mrs. E. C. Sanders, of Zolfe, Fla.

The funeral services were conducted by Rev. L. H. Cochran, of the Pearson Methodist church.

MRS. J. E. PIRKLE.

WAYCROSS, Ga., April 18.—Funeral services for Mrs. J. E. Pirkle, 63, prominent resident of Bacon county, who died at Alma, were held at the Alma Baptist church, conducted by Dr. J. W. McMahan.

She was a native of Jackson county and had lived in Alma since 1917.

She is survived by her husband; three sons, J. E. Pirkle Jr., of Atlanta; W. I. Pirkle, of Waycross, and J. B. Pirkle, of Alma; two daughters, Mrs. Ashley S. Johnson, of Alma, and Miss Helen Pirkle, of Alma; four sisters, Mrs. J. T. White, of Houston; Mrs. Amos Wofford, of Atlanta; Mrs. W. L. Moore, of Dacula; Mrs. Courtland Hill, of Crawfordville; two brothers, I. I. Davis, of Nashville, and T. H. Davis, of Houston.

MRS. C. O. HOLDER.

LAGRANGE, Ga., April 18.—Funeral services for Mrs. C. O. Holder, 58, whose death occurred early yesterday morning at the residence, 219 Hines street, were held here today at the St. John's Methodist church, with Rev. B. N. McHan, pastor of the St. John's and Unity Methodist churches, officiating, assisted by Rev. J. W. Vowell, pastor of the East LaGrange Baptist church. Interment followed at Hillview annex cemetery.

Although a native of Alabama, she had lived in LaGrange for a number of years.

Survivors include, in additioin to her husband, a daughter, Mrs. J. J. Adcock, of Haralson; a sister, Mrs. G. E. Reeves, of Fairfax, Ala.; two brothers, C. B. Reid, of LaGrange, and A. G. Reid, of Macon.

MRS. SALLIE NEAL.

THOMSON, Ga., April 18.—Funeral services for Mrs. Sallie A. Neal, 94, perhaps McDuffie county's oldest citizen and a member of one of the county's most prominent families, were conducted by Rev. J. D. Mathewson, pastor of First Baptist church. Burial was in the Thomson cemetery.

Three nieces and three nephews survive, including Miss Sallie Montgomery, Mrs. Mary Jane Burnley, of Thomson; Mrs. Samuel Story, of Augusta; John Gibson, of Memphis; Dr. T. C. Gibson, of Forsyth, and Dr. C. Gibson, of Thomson.

J. N. JACKSON.

WASHINGTON, April 18.—J. N. Jackson, 79, a former resident of Wilkes county, died at his Elberton home, following a stroke about two weeks ago.

Funeral services were conducted from his residence by Dr. H. T. Brookshire, assisted by Rev. Hal Boswell and Rev. A. H. Rich. Interment was in Elmhurst cemetery.

His wife and four daughters survive, Mrs. J. E. Webb, Mrs. J. T. Rainey, Miss Elizabeth Jackson and Miss Ruth Jackson.

B. W. HOLT.

MRS. DIANA SMITH.

ROME, Ga., April 18.—Funeral services for Mrs. Diana Nancy Ann Smith, 83, who died Wednesday at her home on Etowah terrace after a long illness, were held Thursday from the chapel of the Emmett Cole funeral home, with Rev. J. P. Craft officiating. Interment was in the Williams cemetery.

Mrs. Smith was a native of Bartow county but had lived in Floyd county for the past 22 years.

Surviving are her husband, Isaac B. Smith, and one brother, Billy Hopkins, of Plainville.

MRS. J. D. SMITH.

CLARKESVILLE, Ga., April 18.—Mrs. J. D. Smith, 64, died here this morning. She is survived by her husband and eight children.

Interment will be at Clarkesville with date of funeral to be announced later.

MRS. F. M. ARTOPE.

CEDARTOWN, Ga., April 18.—Interment services for Mrs. Frances Marion Artope, 72, who died Monday at the home of her daughter, Mrs. G. H. Kennedy, of Hartsville, S. C., were held here Wednesday, conducted by Rev. W. M. Barnett, pastor of Calvary Methodist church, Atlanta.

Mrs. Artope was born in Ellijay as Miss May. She married George P. Artope, who died some years ago here. She and her family lived in Cedartown some 35 years, but left here several years ago.

She is survived by a son, Raymond L. Artope, of Atlanta, and two daughters, Mrs. Kennedy and Miss Willie Artope, of Atlanta.

WILBUR W. WILSON.

EATONTON, Ga., April 18.—The funeral of Wilbur W. Wilson, who died suddenly late Wednesday, was held this afternoon. His survivors include his wife and his mother, Mrs. E. N. Wilson; two children, Mable and Ernest Wilson, and two brothers, Ivey R. Wilson, of St. Petersburg, Fla., and Harvey H. Wilson, of Savannah.

WAYCROSS, Ga., April 18.—Benjamin W. Holt, resident of Waycross for almost half a century, died at his home in the Hebardville section after an extended illness.

He is survived by his wife, Mrs. Anna Bell Holt, and six sons, M. B. Holt, C. A. Holt, T. J. Holt, J. B. Holt and H. S. Holt, of Waycross, and W. J. Holt, of Macon, and five daughters, Miss Veda Holt, Miss Mary Holt and Miss Palma Holt, of Waycross; Mrs. W. C. Lawhorne, of Plant City, Fla., and Mrs. W. L. Gatlin, of Jackson, Miss.; also a half-brother, J. F. Chaplin, of Waycross, and a sister, Mrs. W. M. Bladden, of Waycross.

Funeral services were held at the Hebardville Methodist church and interment was at Kettle Creek cemetery.

MRS. B. C. FERRELL.

NEWNAN, Ga., April 18.—Mrs. B. C. Ferrell, 75, died here Thursday morning after a short illness.

She is survived by her husband, Mrs. J. M. Martin, Mrs. W. J. Morris, J. W. Smith, of Atlanta, and Mrs. J. F. Weeks, of Cullman, Ala.; Mrs. A. Mullins and Mrs. J. M. Oldacre, of Cullman, Ala.; all nieces and nephews; also Rev. L. Mallin, of Cullman, Ala., an uncle.

Funeral services will be held Friday at 2:30 o'clock from the First Methodist Church of Newnan. Rev. T. B. Everton will officiate. Interment will be in Jones cemetery, Madras, Ga. J. U. McKoon, undertaker in charge.

FRED BROWN.

LAGRANGE, Ga., April 18.—The death of Fred Brown, 27, occurred here last night at his home on Troup street following a brief illness of pneumonia.

Funeral services will be held tomorrow afternoon at 3:30 o'clock at the Church of Christ with Rev. Willie Skelton, pastor, officiating. Interment will follow at Hillview Annex cemetery.

A native of Lindale, he had lived in LaGrange for the past 20 years.

Survivors include his wife, Mrs. Ida Brown; one daughter, Elizabeth Brown; two sons, Gredell and Jackie Brown, all of LaGrange; two brothers, Ernest Brown and Quillian Chadwick, of LaGrange.

Charles Richardson Passes in Florida

MIAMI, Fla., April 18.—(AP)—Charles Otis Richardson, 78, old-time theatrical manager of New York and Boston, and credited with exhibiting the first motion pictures in Florida, died here Wednesday while cutting a stump in his avocado grove.

After witnessing the first public exhibition of Thomas Edison's vitascope, Richardson obtained Edison's fifth machine and purchased Maine state rights for showings with the new projector.

He came to Key West in 1897 and in San Carlos hall there ran off 50-foot reels depicting railroad trains, rolling ocean surf and dancers. These are believed to be the first shown in Florida.

MRS. M. L. MITCHELL.

MEMPHIS, Tenn., April 18.—(AP)—Mrs. M. L. Mitchell, age 56, formerly of Russellville and Florence, Ala., died at a hospital here today following an operation of a month ago. She was the mother of Miss Mary Lou Nance and Mrs. H. B. Throckmorton, of Memphis.

TURNER RICE.

FLORENCE, Ala., April 18.—(AP) Turner Rice, president of the First National Bank of Florence, died early today after suffering a stroke. He had been connected with the Florence bank for the past 30 years and was active in civic affairs.

ROBERT POMEROY.

NEW YORK, April 18.—(AP)—Robert W. Pomeroy, 67, of Bedford Hills, N. Y., and Camden, S. C., well-known lawyer and banker, died Wednesday after a brief illness in Presbyterian hospital.

MRS. LINNIE MOORE.

RICHMOND, Va., April 18.—(AP)—Mrs. Linnie Tucker Moore, wife of the Rev. James W. Moore, presiding elder of the Richmond district, Methodist Episcopal Church, South, died last night at Stuart Circle hospital after a lingering illness of several years.

ROBERT GODEFROY.

PARIS, April 18.—(AP)—Robert Godefroy, the prosecuting attorney who sent Henri Landru, "the Gambais Bluebeard," to the guillotine February 25, 1922, died today at the age of 68.

MOTORCYCLE OFFICER INJURED DURING CHASE

Patrolman J. P. Nabers, of 375 Monument street, S. E., was thrown from his motorcycle on Marietta street last night while chasing a speeding automobile and was admitted to Grady hospital in an unconscious condition.

Nabers' partner, Patrolman Dock Sims, told hospital attendants he and Nabers were chasing the speeder on Marietta street, near Ashby street, when Nabers' motorcycle skidded and threw him.

The extent of his injuries was not known last night, but attending physicians said they believed he was only suffering from shock and minor injuries.

For BOILS No-Hance, formerly called No-Lance, is a scientific formula discovered, compounded, tested out and used by a famous skin specialist over a period of years as a sane, safe, efficacious treatment for BOILS and similar local skin infections and minor rectal irritations. 50c at drug stores or by mail from N-L Chemical Co., New Brookland, S. C.

PROCESSING LEVY OPPOSED BY LABOR

Convention at Augusta Hits Auto Labor Board, Cotton Mill Owners.

AUGUSTA, Ga., April 18.—(AP)—The processing tax, Governor Eugene Talmadge, the automobile labor board and the cotton mill owners were criticized today at the convention of the Georgia Federation of Labor.

Thomas F. McMahon, president of the United Textile Workers of America, said the processing tax penalized the textile industry and its workers, and declared that while he did not oppose benefits to farmers, he felt they should come from some other source.

McMahon said the textile industry "is in need of some sort of a curative program," and although the processing tax and the import of cheap textile products have "a tendency to hurt" the textile business, much of the clamor against processing taxes and for tariff protection came from mill owners. He said these protests were in the nature of a "red herring" to divert attention from what he termed injustices to labor.

He said the present congress might not provide a "proper" revision of NRA because of the "influence" of an "employers' lobby."

The convention criticism of Governor Talmadge and of the automobile labor board, the latter described as "unreliable," came in resolutions adopted by the convention. The governor's use of national guards in textile strikes in Georgia was declared "unjust, unfair, un-American and unnecessary." The resolution on this was offered by A. Steve Nance, of Atlanta.

State Representative Wilmer Lanier, of Richmond county, in a speech from the floor, said Talmadge had "no perception of the principles and precepts of a democracy."

The convention adopted other resolutions urging organization of additional groups of school teachers, and development of kindergartens, and instructed incoming officers to aid Atlanta hat plant strikers.

McMahon said southern mill owners had shown little disposition to obey findings of the National Textile Labor Relations Board which, he said, was composed of "estimable gentlemen" without authority to enforce their decisions.

DARROW, AT 78, SAYS HAYWOOD CASE 'MOST INTERESTING'

CHICAGO, April 18.—(AP)—Clarence Darrow celebrated his 78th birthday today, and reminiscing over his full career as one of the nation's leading criminal lawyers, selected the murder trial of "Big Bill" Haywood as his "most interesting case."

The attorney, associated usually with the Loeb-Leopold case, the Tennessee evolution trial or the Massie case in Hawaii, picked from the wealth of his more than half a century's experience before the bar the trial of Haywood and two others for the murder of Governor Steunenberg, of Idaho, 35 years ago.

The case took two years to try, and Senator Borah was his opponent on the prosecution. The three men he represented were not convicted of murder.

The Tennessee "monkey trial" was termed by Darrow "not really litigation—it was rather a freak."

AINSWORTH TO SPEAK AT MACON DRY RALLY

MACON, Ga., April 18.—(AP)—Bishop W. N. Ainsworth will be the principal speaker at a public meeting of the Georgia Temperance League Sunday afternoon in the Macon auditorium, it was announced today.

This will be the first of a series of rallies being planned by members of the league in a campaign to defeat repeal of the Georgia bone-dry laws. In addition to Bishop Ainsworth, other prohibition leaders of the state will be heard on the Sunday program here.

MORGAN IS VISITOR TO WARM SPRINGS

WARM SPRINGS, Ga., April 18. (AP)—Keith Morgan, of New York city, trustee of the Warm Springs Foundation and treasurer of the birthday ball for the president committee, is here from Miami with friends for a three weeks' vacation. John C. Hegeman, New York city contractor, is among the guests of Mr. Morgan.

Connecticut Gets Tree From Greene Plantation

SAVANNAH, Ga., April 18.—(AP) Savannah is preparing to ship to New London, Conn., a dogwood tree from the plantation near here where Nathanael Greene lived and died. The request that the tree be sent to New London came from Governor Eugene Talmadge, of Georgia. It is to be replanted May 22, national Maritime Day.

Harry H. Woodring Visits Benning Today

FORT BENNING, Ga., April 18.—(AP)—Plans for the visit here tomorrow and Saturday of Harry H. Woodring, assistant secretary of war, were announced today by post authorities.

Mr. Woodring is scheduled to arrive at 4:15 p.m. Friday by plane from Washington. He will be given a 17-gun salute by a battery of cannon from the Eighty-third field artillery. After a brief inspection of the saluting battery, Mr. Woodring will proceed to post headquarters to be met by an escort of honor from the Twenty-ninth infantry, commanded by Captain William B. Yancey.

After inspection of the escort, Mr. Woodring will meet unit commanders and headquarters staff, and will retire to the officers' club to be guest of honor at a dinner given by Colonel Fred L. Munson, commandant of the post during absence of General G. H. Estes.

Secretary Woodring is to be taken on a tour of observation of the post Saturday and leave by plane at noon.

RINER IS CONVICTED ON ROBBERY CHARGE

SWAINSBORO, Ga., April 18.—(AP) A man booked as Vandy Riner was convicted in superior court here last night of robbing the driver of a soda water truck, and was sentenced to four to seven years.

The truck driver said he stopped his vehicle because of a package in the road and that a man ran into the highway, pointed a pistol at him, took $103 from him and fled in an automobile. The robbery occurred about two weeks ago.

WAYCROSS MAN DIES FOLLOWING ATTACK

WAYCROSS, Ga., April 18.—(AP) Cuyler Sweat, 74, of near Waycross, died of a heart ailment in a woods not far from here last night, and a coroner's jury today said the fatal attack probably was "brought on or aggravated by an attack on him" by a neighbor.

A 14-year-old grandson of Sweat told the jury he saw the neighbor, now being sought for questioning, strike his grandfather with his fist.

GUEST TAKES SHIRTS FROM GENEROUS HOST

George W. Harvey, of Columbia, S. C., said he was temporarily out of funds and was unable to put up at a hotel. He was, so he said, acquainted with a number of South Carolinians well known to R. L. Jones, of 1307 Peachtree street, a fact which prompted Jones to invite Harvey to spend the night at his home.

Shortly after 12 o'clock yesterday morning, Jones heard an automobile start. Running into the room he had assigned Harvey, he found it vacant and also noted that the drawers of a bureau had been ransacked. He notified police.

Decatur Policeman Ralph Abercrombie arrested Harvey in Decatur. He was charged with operating an automobile while under the influence of liquor and yesterday was found guilty and fined $25 and costs. Atlanta police, who wanted to ask Harvey how he came to be in possession of 19 shirts and a suitcase which Jones identified as his, were told Harvey must pay the fine or serve the alternative time before he would be released to Atlanta authorities.

Bulldog Sounds Alarm As Fire Threatens Home

SPARKS, Ga., April 18.—(AP)—A bulldog was credited today with having prevented the destruction by fire of valuable livestock and a large dwelling on the plantation of Mayor H. J. Hall near here.

Excited by the flames which began in a feed and stock barn, the dog barked persistently and aroused the farm overseer and other farm workers. They were able to save the livestock in the barn and also to keep the fire from spreading to the near-by dwelling.

The barn and a year's supply of corn and hay were destroyed.

MISS ARIE CRAWFORD PASSES AT LOVEJOY

Rites Will Be Held Today for Pioneer Citizen and Relative of Atlantans.

LOVEJOY, Ga., April 18.—Funeral services for Miss Martha Arie Crawford, aged 93, member of one of the most prominent families in this section of Georgia, who died Wednesday night at the ancestral Crawford homestead where she was born, will be held at the residence Friday afternoon at 2 o'clock with interment in the Jonesboro cemetery.

Miss Crawford was the daughter of the late Mr. and Mrs. Thomas Crawford, pioneer settlers of this section. Her mother before her marriage was Miss Dorsey, member of another prominent local family. She was a cousin of Judge Hugh Dorsey, and other members of the Dorsey family in Atlanta, and was also the cousin of the late Henry S. Johnson, long president of Chamberlin-Johnson-DuBose Company, Atlanta department store.

The Crawford home is perhaps the oldest residence in this part of Henry county, and is surrounded by several thousand acres of land owned by the Crawford estate.

Miss Crawford is survived by one niece, Mrs. Margaret Napier, of Milledgeville; two nephews, Alexander Crawford, of Greensboro, Ala., and George Crawford, of Birmingham.

WAYNE MAN INDICTED IN TAPLEY SLAYING

JESUP, Ga., April 18.—(AP)—The Wayne grand jury has returned an indictment charging a man listed as Arthur Richardson with the death last December 4 of Dewey Tapley.

Tapley, a farmer, stockman, and businessman, was shot to death at a camp on the bank of the Altamaha river as he prepared for a hunting trip. The trial is expected to be next week.

ATLANTA PHYSICIAN SPEAKER AT ATHENS

ATHENS, Ga., April 18.—The medical colleges of the future must train all physicians to be qualified to treat the mind as well as the body, was the statement here tonight by Dr. Newdigate M. Owensby, Atlanta psychiatrist, speaking before the psychological department of the University of Georgia.

Dr. Owensby compared the brain to a telephone exchange, saying "A disconnection may result in paralysis, loss of speech, or hearing, disturbance of the functioning of the stomach or other body organs, and perhaps the short-circuiting of the entire nervous system, which results in hysteria."

"Very recent experiments," said Dr. Owensby, "Have shown that the brain is a storage battery which runs the entire bodily mechanism and that nerves act as wires for the conveyance of electricity to every organ of the body. Moreover, the brain has been shown to be the instrument of the mind, rather than its residence."

WRECKING
Modern 4-Unit Apt. House
303 Williams St., N. W.
Fine lot windows and frames, doors, brick, plumbing.
LUMBER
Big Saving. Immense Quantity. Also Good Brick.
Techwood Wrecking Project,
527 Fowler St., N. W. HE. 0097

Follow the Happy Crowds to the New Farmers' Market
Ugly husbands may now be cured of nagging about their food. The new Farmers' Market at Buckhead, which opened its doors today, will enable you to cure the "old grouch" and restore peace and quiet at the family table.

9 minutes! NO MONEY DOWN

AND YOU DRIVE OUT ON GENUINE SEIBERLING TIRES.

● Nine out of every ten of our budget customers complete their purchases and our easy credit requirements in less than ten minutes.

● We make no long investigations. Just show us your license indentification, select the tires and tubes you want, and we make immediate installation . . . Simple, isn't it?

BROOKS-SHATTERLY
Spring & Walton MAin 2231
1643 Jonesboro Road MAin 2132

SEIBERLING TWO TREAD AIR COOLED AND Vapor Cured TIRES

Sally Forth Gives Timely Advice On Easter Gifts From the Gods

By Sally Forth.

WITH Easter just around the corner, the florists are busy with orders of flowers—flowers for mothers, wives and sweethearts. Which reminds Sally of a story told by a well-known Atlanta florist which should suggest to husbands the necessity of caution in the matter of sending to their wives flowers without cards. At the same time it should warn wives against overwhelming curiosity or undue suspicion.

It seems that a prominent Atlanta man, who travels a great deal, wired instructions that flowers be sent to his wife at Easter. And he was particular to order that no card be inclosed and that no information be given concerning the sender of the flowers.

The day following the receipt of the box of beautiful lilies, the wife, who possessed, perhaps, more than the normal feminine quota of curiosity, telephoned the florist to ask who sent the Easter gift. Following instructions, the florist refused to divulge the sender's name.

"Was he a tall, handsome man about 30 years of age?" she queried. A negative from the florist.

"Was he a reddish-haired, medium-sized, good-looking young man?" persisted the wife. A second negative from the florist.

"Well, then," interrogated the inquisitive young wife, "was he a middle-aged man who wore rimmed spectacles?" A third negative from the florist.

"Was it my husband?" asked the young woman in despair.

"It might have been," replied the florist.

Telling the story to Sally, the florist concluded: "The young wife used to buy all her flowers elsewhere, but after the incident she became one of my best customers. If she should read her story in your column I know she will not get angry, for it happened many years ago, and her child, who was then a baby, is now in high school. Another box of Easter lilies goes to the wife next Sunday, and with it a bouquet of red roses for the daughter."

The moral, Sally thinks, is to accept the gifts of the gods and ask no questions. Sally doesn't.

VERY young members of society are counting the minutes until Saturday afternoon. At that time "Little Mother," as Mrs. William D. Ellis Jr. is affectionately known, will give one of her famous parties for her grandchildren.

This time it will be an Easter bonnet and Indian party, taking place at Ellscott, the Ellis home on Muscogee avenue. Frank Gay, Rutherford Ellis Jr. and Edward Van Winkle Jr., the Indian chiefs, will be dressed in colorful and fierce-looking suits. Little Wingfield Ellis, Lamar Ellis and Margaret Ellis will be the "white bunnies," dressed in beautiful white costumes.

Invitations issued to the 75 members of the younger set read as follows: "Will you come to an Easter bonnet and Indian party at Little Mother's house, 51 Muscogee, April 20 at 3:30 o'clock?" It is signed Rudy Ellis, Wingfield Ellis, Margaret Ellis and Lamar Ellis.

"Little Mother" will be assisted by her sons and daughters, Mr. and Mrs. William Ellis III, Mr. and Mrs. Rutherford Ellis, Mrs. Ewell Gay and Lamar Ellis. All kinds of games and features are planned for the youthful guests, who from attendance at past parties at "Little Mother's," are aware of the grand time in store.

JOHN PATRICK, famous Oglethorpe football coach and former student, visited Chicago homefolks several weeks ago. To pass the time away, he became engrossed in an interesting story while traveling on the train.

Sensing some commotion, he lifted his eyes and saw men, women and children staring at him. He arose and started toward the observation car.

A little girl rushed forward and said:

"Mr. Beery, please autograph this magazine for me."

John really could pass for Wallace Beery's double. His friends have been aware of this likeness.

People have often mistaken Oglethorpe's intramural coach, D. H. Overton, for Paul Whiteman, the likenesses are so striking. Then there's lovely brunette Eloise Polak, Oglethorpe sophomore, who could pass for Libby Holman, and Elsie Martin, a stately senior, would make a perfect understudy for Dolores del Rio.

IF YOU hear of a "dark and handsome man" in Mary Elizabeth Barge's or Eleanor Simpson's life, here's the reason: Last week-end Mary Elizabeth and Eleanor, with Mrs. Otis Barge as chaperon, went to the University of Florida at Gainesville for the Easter dances. They stayed at the S. A. E. house.

All the students were tanned as black as the proverbial ace of spades. Of course their complexions were due to the excessive sun rays, but "the dark and handsome" young men made quite an impression on Mary Elizabeth and Eleanor. Of course the impression the Atlanta belles made on them is evidenced by the fact that they are here this week.

WHEN baby Frank M. Boston III takes his first outing, he will don an exquisite handmade pink crepe coat presented by his mother's godmother, Miss Annie McDonald. It is the smartest of smart garments, and woven into the soft petal-pink folds of the material are a wealth of loving thoughts for the little wearer from the donor.

A handsome silver service comprising a bowl, tray and silver spoon, formed the beautiful gift from Dr. and Mrs. F. K. Boland. Marked with the baby's monogram, the present will adorn his nursery at his Sixteenth street residence.

Numerous presents were showered upon little Frank, small heir to the house of Boston. He will naturally inherit a very special charm from his lovely mother, Hortense Adams Boston, and from his attractive father, Frank M. Boston Jr. His adoring grandmothers are Mrs. Albert S. Adams and Mrs. Frank M. Boston Sr., representative members of southern society.

SECRETS of the heart were revealed by youthful belles attending Isabel Boykin's luncheon. They were told to find their places at the table. Details for the luncheon had been arranged by Mrs. John A. Boykin, mother of the hostess. Each guest's place was designated by a card bearing the name of a young man. Mrs. Boykin rated him first place in the heart of the individual guest. There were blushes and giggles as each girl found her place. But Sally is informed that the girls had no trouble in locating the especial place reserved for each one.

Seated at the flower-bedecked table, the 10 sweet girl graduates made a picture of youthful loveliness. They wore the exquisite white dresses worn to the recognition day observance at Washington Seminary. They went directly to Isabel's luncheon from school. Yellow and pink snapdragons arranged in white china swans formed the central decoration of the table. An Easter motif was introduced by the fluffy yellow paper swans, holding mints and nuts. A spray of tiny green orchids indicated the place of Elizabeth Grove, of St. Louis, honor guest, who is visiting Ida Akers.

Illinois Visitor Is Honor Guest.

Mrs. Horace Catron, of Winnetka, Ill., arrived Wednesday for a visit to Mrs. Charlotte Boyd Woolford at her home on Peachtree road. During her visit Mrs. Catron will be honored with a round of social gayeties. On Sunday Mrs. Woolford will be hostess at tea in compliment to her guest and Mr. and Mrs. Charles Clapp, of Savannah, who are the guests of their father, James R. Mobley, at his home on Juniper street.

Mrs. Woolford invited a group of friends to meet Mrs. Catron at tea on last Wednesday. Other affairs are planned for the Illinois visitor for next week.

Rabbi To Speak.

Rabbi Joseph Gumbina, of Selma, Ala., will speak Monday evening in the Peachtree Road temple at a meeting of the Tri-State Federation of Temple Sisterhoods. He will be introduced by Mrs. Henry Bauer, who is chairman of the convention committee. Following the meeting the council of Jewish Women will give a reception in honor of the delegates and guests.

Eleanor Easter Frocks!

The styles are the newest—materials of the better quality—the colors are heavenly. All the new **Blues, Pinks, Greens, Yellow and Tea Rose.** Designed for women who appreciate fine detailing and finish. They are priced amazingly low.

All One Low Price

$3.98 Sizes 14 to 44. Get An Eleanor Easter Dress

ELEANOR DRESS SHOPPE
120 Peachtree Arcade

Garden Division Holds Meeting

The April meeting of the garden division of the Atlanta Woman's Club was held at the home of Mrs. Harry C. Malone last Tuesday and the chairman, Mrs. Willaford R. Leach, opened the meeting by reading a poem. Mrs. Thomas C. Harris, co-chairman, and Mrs. Conrad E. Faust suggested that the club adopt the Cherokee rose as its authentic flower. Reports were read by Mrs. James A. Greene, treasurer; Mrs. E. L. Rowe, recording secretary; Mrs. Odis Poundstone, corresponding secretary; Mrs. E. S. Harrold on her international travelog for May, and Mrs. Conrad E. Faust, chairman of the garden center at Rich's. The attendance prize was grown and donated by Mrs. Claude McLaughlin. This prize, which was a pot of flowering plants, was won by Mrs. E. L. Rowe.

Voting delegates attending the Garden Club of Georgia convention in Macon on April 23 and 24 are Mesdames Willaford R. Leach, E. S. Harrold and Thomas C. Harris. Nonvoting delegates are Mesdames Charles R. Hartsfield and Thomas Pitts. Mrs. Leach has been invited to be a judge at the fourteenth annual rose show at the Thomasville Garden Club on April 26. Mrs. Max E. Land, president of the Atlanta Woman's Club, suggested that a rising vote of thanks be given Mrs. Leach for her splendid work for the club.

A flower show was held with 40 exhibits of spring flowers entered. Mrs. Fred Creswell's bowl of white lilacs, pink tulips and woodland Easter lilies received the majority of votes by secret ballot and was awarded the prize donated by Mrs. Leach. Luncheon was served by the hostesses, Mesdames Harry C. Malone, Odis Poundstone, George L. Berry, M. L. Thrower, L. W. Rogers, Luther Holsombach and E. L. Rowe.

Mrs. Wayne P. Sewell, originator and owner of the Hetty Jane Dunaway gardens at Newnan, announced her offer for the Atlanta Woman's Club garden division to sponsor the opening of her gardens on Saturday and Sunday, May 4 and 5. A pageant and negro spiritual singers will be featured and pupils of Mrs. Charles LaFontaine will give an exhibition of out-of-door dancing in the amphitheater.

Admission will be 50c and the public is invited. Mrs. Claude Smith will be ticket chairman. Mrs. George O'Bear, publicity chairman, and Mrs. Louise Taylor Fraser, transportation chairman. This project has been indorsed by Mrs. Robert L. Cooney, director of the garden center at Rich's.

Birthday Party.

Mrs. J. S. Maginnis entertained for her daughter, Elaine, on Thursday afternoon in honor of her first birthday.

Spring flowers adorned the home. The hostess was assisted in entertaining by her mother, Mrs. J. E. Maginnis. Twenty young guests were invited.

FLOWERS SAY IT BETTER ON EASTER

Phone Your Reservations Early

WEINSTOCK'S FLOWER SHOP

8 Peachtree
WA. 0908

"TOOK ALL KINDS OF PILLS, THEN CEREAL BROUGHT RELIEF"

Constipation, Due to Insufficient "Bulk," Relieved by Kellogg's ALL-BRAN

A fine letter from Mrs. Snyder:

"I have had trouble* with my bowels for years, taking all kinds of pills and drugs, with no relief.

"One year ago, I saw Kellogg's ALL-BRAN and bought a package. I have good movements every day. I am 73 years old. I am telling my friends what bran has done for me."—Mrs. Sallie Snyder, 918 N. Craft Ave., Hollywood, Cal.

**Constipation due to insufficient "bulk" in meals.*

Research shows that Kellogg's ALL-BRAN furnishes "bulk" to exercise the intestines. ALL-BRAN also supplies vitamin B, as well as iron, an element of the blood.

Two tablespoonfuls daily are usually sufficient to correct common constipation. With each meal, in serious cases. If not relieved this way, see your doctor.

The "bulk" in ALL-BRAN resists digestion better than the "bulk" in leafy vegetables. How much better to use this food in place of patent medicines.

At all grocers in the red-and-green package. Made by Kellogg in Battle Creek.

Keep on the Sunny Side of Life

Camp Highland Staff Includes Able and Talented Leaders

In announcing the 1935 Camp Highland staff, the Y. W. C. A. presents leadership of unusual talent and ability, assuring parents of expert guidance and attention, and campers the pleasure of welcoming old friends and new leaders. Teachers, graduates, college students, and high school leaders, selected by Miss Anne Pridmore, camp director, with the assistance of the camp committee, will be responsible for carrying out a wholesome and beneficial camp program for girls, ranging in age from 9 to 18. The adolescent program from June 20 to August 1 will be followed by an adult camp, featuring interests of business girls and women.

Miss Pridmore, the director, as Girl Reserve secretary, is known and loved by hundreds of girls and as camp director for the past three years, she has won an enviable reputation as recreational leader. She will have as her assistant Miss Jacqueline Poole, who has enjoyed many years at Camp Highland as a Girl Reserve, camper, J. A. and counselor.

Miss Nora Dill will be welcomed upon her third year as assistant dietitian and head J. A. Graduating in dietetics this year, she is well versed in the art of preparing nutritious meals and is an able director of the J. A. corps. A versatile musician and skilled pianist, who can supply campers' favorites from jazz to Bach, is Miss Marion West, music counselor, and will be in charge of music. Miss Elizabeth Burson, Agnes Scott student, assistant swimming instructor, Girl Reserve adviser and leader in the Baptist church, will be swimming instructor. Miss Sara Lawrence returns for her third year and will teach tennis. An Agnes Scott student and Girl Reserve adviser, she will be remembered as winner of the "Sweet Lucy" tennis trophy two years ago.

Arts and crafts will be taught by Miss Frances Wilson, a graduate of High Museum, and teacher and Girl Reserve adviser in Joe Brown school. Miss Cecilia Agnew, talented dramatics student at Cox College and leader in the Stewart Avenue Methodist church, will direct dramatics and plan Sunday services. A new class in first aid will be taught by Miss Helen Johnson, G. S. C. W. graduate, who now teaches in Fort Benning. Miss Johnson, who is a former Girl Scout troop leader, will supervise recreation for younger girls and teach nature lore. Miss Ann Johnson, of Georgia University, returns to Highland for her eighth year and will be counselor of social and tap dancing and director of special stunt nights.

Junior counselors include Miss Byrd Strickland, outstanding Oglethorpe dramatics student, former J. A. and Girl Reserve adviser, who will assist with dramatics. Miss Tony Denman, of Gadsden, Ala., returns for her fifth year and will direct land sports, hiking and archery. Miss Denman is a student at Wesleyan College and last summer, was awarded the "Miss Camp Highland" cup. Miss Jeanne Matthews, of Agnes Scott, former J. A. and Girl Reserve adviser, will assist with swimming and younger girls' program. Miss Mildred McMullen, of Clearwater, Fla., who attended the Girl Reserve conference last spring, will teach beginner's tennis, assist in games and story-telling for the younger group. She is president of her Girl Reserve club in Clearwater and takes an active part in all sports.

Discretion is used in selecting junior assistants typifying the "ole Highland spirit," who contribute their time and energy in making camp program successful. Miss Dorothy Henry will be storekeeper and mail carrier, while Miss Bernice Martin will play the piano for dance classes. Others are Misses Elizabeth Fraser, Mary Kate Burruss, Louise Sullivan, Helen Acree, Barbara Henry, Virginia Milner, Connie Pardee, Lil Youngs, Jacqueline Little, Frances Starnes, Ruth Eyles, Julia West.

A camp rally on April 27-28 will assemble at Camp Highland former campers, Girl Reserves and their friends and others interested. There will be hikes, dance, worship and vesper services, and a camp pep meeting, featured by the distribution of the 1935 Camp Highland bulletins; introduction of the new J. A.s and counselors and outline of summer plans by Miss Pridmore. Those planning to go should register at the "Y" before 10 o'clock Saturday morning and pay the fee of 90 cents before going to camp. If transportation cannot be arranged, please communicate with Miss Pridmore early Saturday morning. For the camp shower this week-end, campers will take pots, pans, mirrors, games, pillows, knives, dish towels, magazines and other household items.

Mrs. Klingenberg and Mr. McCrary Wed at Quiet Ceremony in Macon

Of cordial and sincere interest to a host of friends throughout the state is the announcement of the marriage of Mrs. Elizabeth McArdle Klingenberg, of Chicago, Ill., to Alva P. McCrary, of Atlanta, the ceremony having been quietly solemnized at 1 o'clock on Thursday, April 18, at St. Joseph's cathedral in Macon. The Rev. Father C. D. Clarkston read the marriage service which was witnessed by a small group of immediate relatives.

The bride, an unusually attractive young woman of a distinctive brunet type of beauty, is well known in the state from frequent visits to her sister, Mrs. John Allen, of Fort Valley. She has also spent much time in Europe and has enjoyed the cultural advantages of wide travel.

Mr. McCrary is the only son of Mrs. W. R. McCrary and the late Dr. McCrary, of Decatur. He is a graduate of Georgia Tech, and is prominently identified in business and social circles of the city. He is vice president of the J. B. McCrary Company, nationally known engineers and contractors of municipal improvements. Mrs. Luther Randall is his only sister.

Following the ceremony, Mr. McCrary and his bride motored to Atlanta, where they were honor guests at an informal tea given by their brother and sister, Mr. and Mrs. Luther Randall, at their home in Druid Hills. Only members of the family connection were invited to meet the bridal couple.

In the evening, Mr. and Mrs. McCrary left for a wedding journey to New York and Philadelphia. Upon their return to Atlanta they will reside at 1327 Peachtree street, and will form popular and attractive additions to the younger married contingent of society.

Lucky 13 Club.

Mrs. W. F. Johnson entertained the Lucky 13 Club at her home on Catherine street Wednesday at a spend-the-day party. The next meeting will be held with Mrs. Carl Cathey at her home on North Highland avenue.

SPEEDING TO THE CAPITOL!
"CAR 99"

Prices Always as Low as the Lowest!

DRUGS **LANE** SODA

EASTER BARGAINS *for* EVERYBODY

Super-White SHOE POLISH 15c Size **9c**

50c Hind's Honey-Almond CREAM **37c**

Former 2.50 Size 'Seventeen' Creams Cold or Cleansing **89c**

Betty Lane TISSUES Box of 500's **26c**

Paas Easter Egg DYES **10c** up

...little things to help you
LOOK YOUR BEST!

Step into the Easter Parade Sunday—looking your very best! Let Lane's trained cosmeticians aid you in the proper selection of beauty aids best suited to your personal needs.

DU BARRY *Beauty Kits*

Liberal sizes of six essential beauty aids by Du Barry. A handy week-end or travel kit— **$1.**

Evening in Paris Perfume---

In a brightly colored Easter Egg **$1.10**

SPECIAL!

$1.50 HUDNUT Double Compact

Loose powder and rouge compact, by Hudnut. In smartly styled case—choice of many beautiful colors! Clearance price **$1.**

AIDS TO BEAUTY

.60	Angelus Lemon Cream	.40
1.00	Angelus Lipsticks	.74
1.00	Coty's Face Powder	.69
.35	Cutex Nail Preparations	.31
	Elmo Cleansing Cream	.60
.50	Frostilla	.37
.50	Nadinola Cream and Soap	.37
1.00	Hopper's Restorative Cream	.74
.50	Junis Facial Cream (tubes)	.33
.55	Java Rice Face Powder	.37
1.00	Kurlash (Eyelash curlers)	.79
.50	Luxor Face Powder and Perfume	.45
1.10	Lady Esther Face Powder	.74
.50	Pond Creams	.39
1.00	Mercolized Wax	.74
.75	Maybelline (for the eyes)	.55
	Trejur Dusting Powder (asst. odors)	.49

HAIR BEAUTIFIERS

1.50	Inecto Hair Dye	.98
1.50	Kolorbak	1.00
.75	Stacomb, jar	.59
.25	Jocur Wave Set	.19
1.00	Lucky Tiger Tonic	.79
.50	Herpicide Hair Tonic	.34
1.00	Mahdeen Hair Tonic	.74
.70	Vaseline Hair Tonic	.63
1.00	Vitalis Hair Tonic	.69
.60	Wildroot Hair Tonic	.44
.50	Packers Shampoo	.41

DENTAL NEEDS

.50	Ipana Tooth Paste 3 for	1.00
.50	Pepsodent Tooth Paste	.31
.20	Colgate's Tooth Paste 2 for	.35
.15	J & J Dental Floss	.12
	Lane's De Luxe Tooth Brush (Staple Tied Bristles)	.29
.35	Corega	.24
.35	Albodon	.29
.50	Forhans Tooth Paste	.35
.35	Lyons Tooth Powder	.25
	Sanitol Mouth Wash (Pint size)	.49

DEODORANTS

.35	Amolin	.26
.25	Dew	.17
	Du Barry Dainty Dry	1.00
	Marvelous Deodorant	.55
.35	Mum	.24
.60	Neet	.42
.35	Non Spi	.29
.30	Spiro	.23
.25	Shun	.23
.60	Odorono Liquid	.53
.50	Odorono Compacts	.45

Easter **CANDY**

from world-famous makers

Whitman's Chocolates **25c to $1.50**

Nunnally's THE CANDY OF THE SOUTH **25c to $1.50**

TRULY SOUTHERN EASTER BOX... **25c** Half Pound
(Pound box 50c)

Delicious assorted chocolates—in gayly wrapped Easter box. Fresh stock daily!

Tots' Easter Novelties

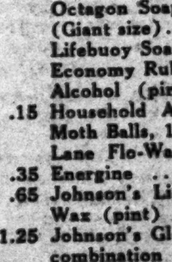

5c to 25c

Chocolate Bunnies, Baskets, Easter Eggs and Novelties

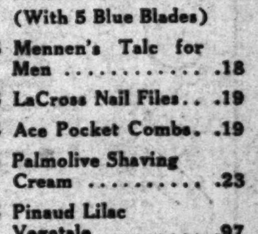

Enjoy a
LANE Fount Holiday Treat
Easter Sundaes

Giant size—made with vanilla ice cream—topped with grape-flavored marshmallow, whipped cream and a cherry!

It's different—and worth twice as much!

10c LANE

Check Your Needs!

.60	Bisodol	.44
.25	Black Draught	.15
.60	Bromo Seltzer	.40
1.00	Hart's Elixir	.71
1.00	Ironized Yeast	.71
.60	Jad Salts (conc.)	.40
.85	Kruschen Salts	.57
.75	Listerine	.59
.50	Lysol	.38
1.00	Miles Nervine	.83
.60	Caldwell Syrup of Pepsin	.40
.40	Castoria	.28
1.25	Creomulsion	1.08
1.00	Nujol	.67
	Octagon Soap (Giant size)...10 for	.42
	Lifebuoy Soap. 10 for	.46
	Economy Rubbing Alcohol (pint)	.13
.15	Household Ammonia	.12
	Moth Balls, 1 lb.	.11
	Lane Flo-Wax	.39
.35	Energine	.26
.65	Johnson's Liquid Wax (pint)	.59
1.25	Johnson's Glocoat combination (Glocoat and Mop)	.98
	Wiggs Waterless Cleanser, 1 lb.	.23

Have Your Prescriptions filled by LANE . . .

Fresh Drugs . . . Highest type professional pharmacists . . . Careful handling . . . LOW PRICES—that's what you always get at LANE.

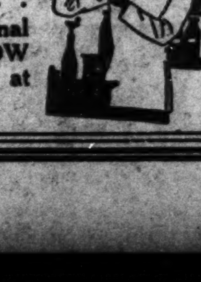

Specials for Men

	Red and Black Gillette Razors (With 5 Blue Blades)	.49
.25	Mennen's Talc for Men	.18
.25	LaCross Nail Files	.19
.25	Ace Pocket Combs	.19
.25	Palmolive Shaving Cream	.23
1.25	Pinaud Lilac Vegetale	.97
1.00	Ever Ready Shaving Brushes	.79
	Yardley Shaving Bowls	1.00
	Probak Jr. Blades, 25's	.59
.50	Barbasol (tube)	.34
.35	Colgate's Shaving Lotion	.33
.35	Ingram Shaving Cream	.24

Miss Helen Tillman Ennis Weds Wesley H. Cook at Home Ceremony

Miss Helen Tillman Ennis, daughter of Mrs. Luther Bonom Wheeler, of Atlanta, and Captain Howard B. Ennis, of Milledgeville, became the bride of Wesley Harper Cook, a member of the faculty of O'Keefe Junior High school, on Thursday at 5:30 o'clock at the home of the bride's mother, 606 East Morningside drive. Dr. B. Frank Pim, pastor of Hagood Memorial Methodist church, performed the ceremony, which was marked by impressive dignity.

Preceding the ceremony Mrs. Louis Rigdon sang "The Sweetest Story Ever Told," by R. M. Stults, and "I Love You Truly," by Carry Jocobs Bond. She was accompanied at the piano by Mrs. Lola Allen Wallace.

Mrs. James Edwin Hiatt, only sister of the bride, was matron of honor. She wore a gown of turquoise blue mousseline de soie and carried a bouquet of pink roses. M. D. Harper, cousin of the bridegroom, served as best man.

To the tuneful strains of the bridal chorus from "Lohengrin," played by Mrs. Wallace, the lovely bride entered with her grandfather, Hon. James Howard Ennis, of Milledgeville, who gave her in marriage, and took their places before an improvised altar of palms and ferns.

The bride wore a gown of shimmering white satin with exquisite point lace forming a jacket and train. The tulle veil was fastened to her wavy hair by a coronet of real orange blossoms. She carried a bouquet of bride's roses showered with lilies of the valley.

An informal reception followed the ceremony. Mr. and Mrs. Cook left afterward for an unrevealed destination, and upon their return they will reside at 1091 McLynn avenue.

Emblem Committee To Honor Members.

The members of the emblem committee of the Business and Professional Women's Club will honor members of the club with a party Thursday evening, April 25, at 8 o'clock in the palm room of the Georgian Terrace hotel.

In the receiving line will be members of the committee, Miss Annie Sitton, chairman, officers of the club, and members joining during 1934 or the first part of 1935. Other members of the committee are Misses Mary Cavenaugh, Grace Hendricks, Lota Knighton and Ethel Holbrook.

Mrs. Lila Ellis will talk on commonly misused and mispronounced words Monday evening, April 22, at the Atlanta Gas Light Company auditorium at 7:30 o'clock. This series of book reviews and current events lectures will continue each Monday evening through May and will last from 7:30 o'clock until 9 o'clock instead of 9:30 o'clock as during the winter months.

The members of the choral group, Mrs. Grace Lee Townsend, director, will meet with Miss Lucigene Alexander, Tuesday evening, April 23, at 7:30 o'clock at her home, 1430 N. Morningside drive, N. E.

Dr. and Mrs. Bucknell Visit Exposition.

SAN DIEGO, Cal., April 18.—Among the recent visitors here for a pre-opening tour of the California Pacific International Exposition, which opens May 29 were Dr. and Mrs. Howard Bucknell, of Atlanta.

Accompanied by Dr. Bucknell, Mrs. Bucknell is visiting the garden clubs fiesta in Santa Barbara. They motored to San Diego for a short stay prior to sailing for Japan to participate in the famous cherry blossom festival.

Sunshine Circle.

Forget-Me-Not Sunshine Circle met at the home of Mrs. E. B. Sikes on Austin avenue Tuesday. Heart dice was enjoyed, and Mrs. R. E. McDaniel and Mrs. J. W. Arnall received prizes for high scores. Mrs. Sikes was assisted by Mrs. Tom Slate. The next meeting will be held with Mrs. Carl Weinmeister Jr. at her home on Lexington avenue in the form of a spend-the-day.

SPEEDING TO THE CAPITOL!
"CAR 99"

Miss Trollinger Weds Mr. Byrd on Saturday.

Miss Mozelle Trollinger, daughter of Mr. and Mrs. Robert Vernon Trollinger, will become the bride of Thomas Josiah Byrd at 7 o'clock Saturday evening, the ceremony to take place at the home of the bride-elect on Woodland avenue. The Rev. James Carter, pastor of the Buford Presbyterian church, will read the marriage service. Mrs. R. C. Burton will render the musical program.

Miss Trollinger will have as her maid of honor her sister, Miss Nell Trollinger. The bridegroom-elect's best man will be George Rocker.

Following the ceremony a reception will be given by the bride-elect's parents, Mr. and Mrs. Robert Vernon Trollinger. Receiving with the hosts and members of the bridal party will be Mrs. Spencer E. Butler, aunt of the bride-elect, and Miss Kathryn Forkner.

Assisting in entertaining will be Misses Dorothy Reddick, Miriam Murat, Mary Connally and Al Keiley. Mrs. Ben Owen will keep the bride's book.

Mr. Byrd and his bride will leave for a wedding trip, after which they will reside at 688 Moreland avenue, southeast.

Mrs. Robert Vernon Trollinger will entertain at a buffet supper this evening, following the wedding rehearsal. Mrs. Spencer E. Butler was hostess at a trousseau-tea Thursday at her home on Moreland avenue, honoring her niece.

Wednesday evening Miss Trollinger and Mr. Byrd were honored at a dinner party at which Miss Kathryn Forkner was hostess at her home in Avondale Estates. Monday evening the young couple was complimented at an informal party given by Mrs. Ben Owen and Mrs. J. C. Martin at the home of Mrs. Martin on Glen Arden way.

A. Y. G. Club.

Mesdames Cliffie O'Connor, A. T. Nash and W. A. Lee were hostesses to the A. Y. G. Club meeting held at Georgia Tech. Mrs. W. M. Turner read a toast to the invited guests, Mesdames A. B. Brown, A. A. Watson and P. L. Johnston. Mrs. E. A. Smith, president, made a brief address of welcome. Easter place cards and spring flowers adorned the table at which 17 members and guests were seated. Following the beautifully appointed luncheon, a short business meeting and social hour were held. Those present were Mesdames Cliffie O'Connor, A. B. Brown, A. A. Watson, W. L. Shackleford, W. A. Lee, S. A. Stone, C. H. Greenleaf, J. R. Vance, E. H. Stevens, E. A. Smith, E. J. Witt, A. T. Nash, W. M. Turner, L. F. Lawrence, A. W. Wheeless, Frank Patterson and P. L. Johnston.

Mrs. Sam Hubbard Fetes Bridal Pair

Miss Virginia Cleveland and Kendall Jordon, whose marriage will be a social event of Saturday evening were honored Thursday evening at the dinner party at which Mrs. Sam B. Hubbard was hostess at her home on Highland avenue. White iris combined with greens formed the effective color combination used on the table.

Covers were placed for Misses Cleveland, Virginia Moore, Florence Bellinger, Mildred Ligon, Lucille Cobb, Bertha Sandlin, Jane McMillan, Mrs. DuPree Jordan.

Wedding Takes Place In Brookhaven, Ga.

Miss Vivian Matthews and Wilmer Tatum, of Cornelia, Ga., were married Friday evening at the University Baptist church, in Brookhaven, with Rev. C. M. McConnell officiating.

Mr. and Mrs. Jack Williams and daughter, Jacquelin, of Griffin, Ga., were recent guests of their parents, Mr. and Mrs. M. L. Williams, on Peachtree view.

Mr. and Mrs. M. J. Warren and daughter, Barbara Warren, accompanied by Mrs. Mary B. Warren, of Grand Rapids, Mich., spent the week-end in Milledgeville, Ga., visiting Mr. and Mrs. C. B. Quarrels.

Mr. and Mrs. J. G. Chaffin announce the birth of a daughter on Thursday, April 11, who has been named Nola Mae Chaffin.

Mrs. P. H. Hubbard and son, Emmett Hubbard, of Knoxville, Tenn., are visiting Mr. and Mrs. J. E. Britt and family on Ellijay drive.

Mrs. W. L. McBrayer has returned from a visit with relatives in Tushka, Oklahoma.

Mr. and Mrs. W. L. Stewart and daughter, Betty Stewart, and Mr. and Mrs. Henry Stewart, of Winder, Ga., were recent guests of Mr. and Mrs. J. E. Shelby and family on University drive.

Mrs. J. L. Pinson and daughter, Miss Imogene Pinson, spent the week-end with Mr. and Mrs. O. L. Pinson, at Smyrna, Ga.

Miss Imogene Allen spent the week-end with Miss Myrtice Thurmond, in Clarkesville, Ga.

Mr. and Mrs. H. J. McGhee and daughter, Elizabeth McGhee, of Kirkwood, recently visited Mr. and Mrs. H. W. Smith at their home on Oglethorpe avenue.

Mrs. Harold Moore and children have returned to their home in Cartersville, after visiting Mr. and Mrs. D. L. Moore, on Oglethorpe avenue.

Miss Myrtle Wright has returned to Buchanan, Ga.

Mr. and Mrs. H. B. Key and family recently visited Mr. and Mrs. Miles Cunningham in Decatur recently.

Mr. and Mrs. C. C. Cobb spent the week-end in Cumming as guests of Mr. and Mrs. N. H. Wallace.

Mrs. Roberts Honored.

Mrs. Marcus Emmert entertained at luncheon Thursday at her home on Pace's Ferry road in compliment to Mrs. Walter Roberts, of Utica, N. Y., who, with Mr. Roberts, is visiting her sisters, Mrs. George K. Selden and Mrs. Anita Stewart Armstrong.

Covers were laid for Mesdames Roberts, Selden, Armstrong, Edwin Large, Hampton Flowers, Thomas Connally, Charles Curry, Hal Hentz, Miss Marion Woodward and the hostess.

Things That Make Women More Beautiful

To Be Well Groomed an Eyebrow Pencil is Essential.

By MIGNON.

It's not the fashion now to wear thin-line eyebrows, and the insane idea some women had that they should shave theirs off entirely and draw them so that they would look prettier than the ones the good Lord had given them proved disastrous.

The smart thing to do today is to keep the natural line of the brow by plucking out only a few hairs so that the edges will not be ragged, and then if the growth is insufficient to look well, use a good pencil to shape the ends.

Sometimes there's a tiny scar in the eyebrow and the hair will not grow there. In such an instance as this it is, of course, very wise to use an eyebrow pencil to make the scar inconspicuous. If it's a very fine one you can cover it entirely.

There's a very good pencil of just the right consistency with which it is very easy to shape a deficient eyebrow. The sharpened end is covered with a small metal cap, which protects it from the dust and dirt when it is not in use.

Get the color that is nearest like your eyebrows—because after all, people are usually born with the right hair coloring—and stick to it. You have no idea what a difference it will make in your appearance, if the line of your eyebrows is too short, to extend it a tiny bit at the end with a thin pencil line.

(If you want to know the name of pencil suggested above, phone Mignon at The Constitution. Do not write unless you live outside of the city, in which instance inclose a stamped, self-addressed envelope.)

(Copyright, 1935, for The Constitution.)

NANCY PAGE

Spring Teas Should Be All White and Yellow, Says Lois

By FLORENCE La GANKE.

Lois was hoping to get home from her mother's Easter Sunday dinner in time for a late tea at her home. She had asked the guests for 6 o'clock. Many churches have late afternoon services on Easter Sunday, hence she put the hour late.

For her centerpiece she planned to use a bowl filled with eggs that had been enameled white and yellow.

She prepared her egg shells in the week preceding the tea by blowing the contents from the shells. She could do this unless she was using whites and yolks separately. In that case she had to break the shell in the usual way. By making a hole with a darning needle in each end of the shell she was able to force the egg mixture out by blowing with force into the hole at one end of the shell.

Then she washed the shells, dried them well. Half of them she enameled a smooth shiny white. The other half were enameled in a golden yellow.

The effect of the eggs piled into the simple bowl was modern and striking. On each side of the bowl she placed her modern candle sticks of chromium. Back of the bowl and placed so that it was reflected in the round mirror on the wall was a vase of spring daffodils. Their foliage offered the only green in the arrangement.

The table holding the decorations and the food was a long narrow one backed against the wall. It held the cups and saucers, the plates of small oval egg-shaped sandwiches with lettuce filling. She had a chafing dish which held freshly scrambled eggs and chicken livers.

For dessert she had chilled sliced oranges with grated coconut on top. With the fruit she served a daffodil cake, made by marbling angel food and angel food batter mixed with egg yolks. The cake is white and yellow when cut.

Nancy Page has a leaflet on "Economical Meat Dishes." Send a stamped, self-addressed envelope with your request.

(Copyright, 1935, for The Constitution.)

T. E. L. Class Feted.

A hundred and sixty members of Druid Hills Baptist T. E. L. class enjoyed the "at home" given by Mesdames A. B. Brown, teacher, and M. R. Woodall, president. Mimeographed programs were presented at the door. The T. E. L. choir sang "I Was Glad" and Mrs. C. P. Aiken, program chairman, presented a unique devotional, "Growth in Worship." John Gibson, accompanied by Mrs. T. Stanley Perry, sang "Easter Morn," and Mesdames Brown and Woodall read Scriptures concerning "To Know the Will of God" and "To Do the Will of God." Birthdays of five members were acknewledged and three visitors were welcomed. Mrs. A. B. Brown taught the Sunday school lesson and Mrs. L. E. Fitts' group furnished flowers for the table and piano.

East Atlanta News.

Mrs. J. E. Mathews entertained Tuesday evening at her home on Metropolitan place in East Atlanta in honor of Mrs. J. M. Davison, of Heflin, who is visiting in Atlanta.

Mrs. Marvin Evans, of Macon, is visiting relatives in East Atlanta.

T. P. McMillan has returned from Georgia Baptist hospital, where he underwent an operation. Mr. and Mrs. McMillan and family are former residents of East Atlanta and have recently moved to Hapeville.

Mr. and Mrs. Len Rudesal and Miss Juanita Rudesal were the guests Sunday of Mr. and Mrs. F. E. Smith at their home in Columbus.

Revival services are in session at Martha Brown Memorial church in East Atlanta. Rev. H. C. Emory is in charge of services. Music is directed by Miss Lillian Everitt.

Mrs. Emmett Ward is seriously ill. The annual registration for the 1935 kindergarten children of John B. Gordon school will be held Wednesday, May 1.

Beta Phi Alphas Plan Benefit Bridge

Chi chapter of Beta Alpha sorority of Oglethorpe University sponsors a benefit bridge party on Saturday afternoon at 3 o'clock at Davison's tea room. The affair will assemble the members of the sorority and their guests and additional friends. Reservations may be made by telephoning Miss Jeannette Bentley, Cherokee 9860, Miss Lucile Heckle, Cherokee 1005; Miss Marion Tillis, Hemlock 5712, or tickets may be obtained at the door.

New officers of the chapter include Miss Jacquelin Gordy, president; Miss Lucile Wilson, co-president; Miss Marion Tillis, corresponding secretary; Miss Billy Happoldt, recording secretary, and Miss Lucile Heckle, treasurer.

Woman's Division Hears Mrs. Arnold.

Mrs. Fay H. Arnold, of Los Angeles, who is in Atlanta making a survey of business conditions, was the speaker at the dinner meeting of the Woman's division of the Chamber of Commerce at the Davison-Paxon tea room. Mrs. Arnold's topic was "Woman's Approach to Business."

She listed the approach as being 20 per cent of a sale and many suggestions were given for selling, both by personal approach and by telephone. The evil of returned merchandise was pointed out, showing that before a returned article is once more on the sales counter, it involves 23 operations. The average cost to the firm on a returned article is 39 cents. This injustice to the merchants has increased to the extent that 15 per cent of the stores' stocks are out of the store or in process of being returned.

The musical program was given by Miss Elizabeth Allen, who played a Chopin waltz, the "Golliwogg's Cakewalk," by DeBussey, and "Flight of a Bumble Bee," by Rimsy-Korsakoff. Ten new members were received and many visitors were introduced.

Agnes Scott Club Holds Meeting.

The Atlanta Agnes Scott Club met Tuesday at the home of Mrs. Stephen West, North Decatur road. Mrs. Granger Hansell, president, presided. Mrs. Frank Sewell introduced the speaker, Miss Martha Slaton, of Girls' High school. Tea was served after the meeting.

Those present were Miss Mary Berry, of Converse; Mesdames Ben McFarland, Fred Cole Jr., B. R. Adams, Crawford Barnett Jr., Hal Smith, Joseph Brown, Eugene Booth, Donald Hastings, Russell West, W. H. Trimble, John Bynum, W. A. Kelley, Howard Harris, R. L. MacDougall, Granger Hansell, W. F. Brawley, Stillwell Robison, Adlai S. Grove, John Pfeiffer, Boston, Mass.; Joseph Read, Francis Dwyer, J. E. Cooper, Lewis Gaines, Roy Jones, J. Sam Guy, Bonner Spearman, Clifford Hendrix Jr., Misses Mildred Hall, Kathrine Golucke, Eloise Gaines and Mary Berry, of Converse.

Mrs. Grove, Daughter Leave for St. Louis.

Mrs. E. W. Grove and her daughter, Miss Gertrude Grove, who have been widely feted as the guests of Mrs. William Akers and Miss Ida Akers at their home on The Prado leave today by motor for their home in St. Louis. On Thursday Mrs. Akers feted her guests at an informal buffet-luncheon at her home. Calla lilies and white iris were used to decorate the table.

Misses Akers and Grove were honored at an informal luncheon yesterday given by Miss Mary Elizabeth Barge at her home on Habersham road. Present were Misses Grove, Akers, Isabel Boykin, Alice Armstrong, Julia Hoyt, Martha Gordy, Catherine Campbell, Annette Hightower, Rachel Burton and Sybilla Pringle.

Lillian Mae Patterns

CAPE MAKES LIGHT OF "WEIGHTY" PROBLEM! Pattern 2238.

Despair no longer over your figure problem! Choose a cape, and face that afternoon with newfound assurance. No diet could do so much for your figure as this well designed gown that takes to a graceful jabot for an extra fillip! No one will suspect a "bulky" shoulder under that flattering cape—nor a "too-heavy" hip under the deceptive lines of that clever skirt! Choose a small print, sheer cotton or silk, according to your taste and purse, and for the warm weather, washable fabric would be wisest. Just as smart but a little simpler without the jabot.

Pattern 2238 is available in sizes 16, 18, 20, 34, 36, 38, 40, 42, 44 and 46. Size 36 takes 4 yards 39-inch fabric. Illustrated step-by-step sewing instructions included.

Send fifteen cents (15c) for this Lillian Mae pattern.

Get the Lillian Mae spring pattern book! Make for yourself the clothes that are smart and becoming. Choose them from the 40 pages of this beautifully illustrated book which includes also exclusive fashions for tots and children, especially designed dresses for the mature figure, lingerie, and hosts of other interesting features. Each garment illustrated is easy to make with a Lillian Mae pattern. Send for your copy today! Price of book fifteen cents.

Address orders to Lillian Mae Pattern Department, The Constitution, Atlanta, Ga.

WOMEN'S MEETINGS

FRIDAY, APRIL 19.

The Travelers' Aid will meet for luncheon at 12 o'clock in Davison-Paxon's tea room.

The Atkins Park Garden Club meets with Mrs. William Deans, 1168 St. Louis place, at 2:30 o'clock.

The class in contemporary literature will meet at the Capital City Club at 10 o'clock.

Kate Pendleton Dawson Goodwill Center board meets at 10:30 o'clock at the Goodwill Center.

The Gladiolus Garden Club meets at 10 o'clock at the home of Mrs. E. L. Pepper, 184 East Lake drive, southeast.

Fifth district members of Georgia State Nurses' Association meet at 2:30 o'clock in the ballroom of the Henry Grady hotel.

College Street P.-T. A. will hold a daddies' night meeting at 7:30 o'clock.

Sunbeams of the Brookhaven Baptist W. M. U. meets at the church at 3 o'clock.

Bishop's branch of the Woman's Auxiliary of the diocese of Atlanta meets this evening at 6 o'clock in the Y. W. C. A. on Auburn avenue.

Perkerson P.-T. A. will have its daddies' meeting at the school at 7:30 o'clock.

Marion Smith P.-T. A. will have daddies' night meeting this evening at 7:30 o'clock in the school auditorium.

Ben Hill Chapter No. 226, O. E. S., meets this evening at 8 o'clock in the Ben Hill Masonic hall.

Hapeville Chapter No. 179, O. E. S., meets this evening at 7:30 o'clock at the Hapeville Masonic hall.

The Fortified Hills Sunbeam band will meet at 2:30 o'clock at the church.

Decatur Woman's Club meets in the auditorium of the clubhouse at 3 o'clock.

The Grant Park Woman's Club meets at the home of Mrs. Ed L. Gifford, 1242 N. Highland avenue, N. E., at 11 o'clock followed by luncheon.

Inman Park Students' Club will meet at 10:30 o'clock with Mrs. John T. Dennis at her home, 975 Briarcliff road.

Miss Roxana Cotsakis Heads Brenau Fraternity

GAINESVILLE, Ga., April 18.—(AP)—Miss Roxana Cotsakis, of Atlanta, has been elected president of the Alpha Delta, national honorary journalistic fraternity, at Brenau College. Miss Cotsakis and Miss Frances Matthews, of Statesboro, were among a group of 10 new members of the fraternity.

Alpha Chi Omega, national social sorority, announced the initiation of Miss Marguerite Goodman, of Macon, and Miss Jennie V. McRee, of Watkinsville, Ga., as pledges.

Twins Honored On Eighth Birthday.

Mrs. W. Roy Dean was hostess at a children's party on Thursday at her home in Capitol View, in honor of her twin daughters, Mary and Marthat Dean, who celebrated their eighth birthday.

The decorations and favors were carried out in the Easter motif. The table was centered with a birthday cake with eight candles. Mrs. Dean was assisted in entertaining by Mrs. Joel Turner and Mrs. George Cailleteau.

Forty young guests were present.

Keep Open House.

Mr. and Mrs. A. N. Burnham kept open house on Sunday at their home on Milledge avenue, complimenting their daughter, Jeanette Burnham, whose marriage to Inman Chafin will be an event of Easter Sunday.

Punch was served by Miss Evelyn Burnham, cousin of the bride-elect, and Miss Doris Thompson, cousin of the bridegroom. The bride-elect cut the wedding cake. Mrs. P. M. McCullers kept the bride's book.

Assisting Mr. and Mrs. Burnham in receiving the guests were Lamar Burnham, Mrs. I. W. Green and Mrs. O. B. Burnham.

Easter Egg Hunt.

The annual Easter egg hunt at All Saints church, will be held on Saturday afternoon at 3 o'clock, on the lawn. There will be a grab-bag, with ice cream and candy for sale. Tickets are 10 cents, and the public is invited.

Bridge Party.

Mr. and Mrs. William Weymouth were hosts at a bridge party on Tuesday evening at their home on McPherson avenue. Mrs. J. A. Mixon received the first prize and Mr. Mixon won the second prize. Mrs. H. E. Jennings received the consolation prize.

Guests included Miss Theo Hayes, Mr. and Mrsh. J. A. Mixon, Mr. and Mrs. J. M. Taylor, Mr. and Mrs. W. L. Rosendaum, Mr. and Mrs. H. E. Jennings and Mr. and Mrs. H. R. Stogner.

Miss Schnepel Feted.

Miss May Schnepel, of New York city, who is the attractive guest of Mrs. Charles B. Ahles at her Oxford road residence, was central figure on Wednesday at a luncheon given by her hostess. The entertainment is one of a series of informal affairs marking the stay of the visitor.

Covers were placed for Miss Schnepel, Mesdames Ernest Key, William Spann, A. C. Miller Jr., Laura Ahles, Charles Ahles and Miss Elaine Ahles.

Miss Schnepel has been spending some time in Florida prior to her Atlanta visit and en route to New York she will visit Asheville, N. C. and additional points of interest.

Nolan-Latimer Rites Take Place May 17 In Marietta, Ga.

MARIETTA, Ga., April 18.—The wedding plans of Miss Mallie Elizabeth Nolen and Pierce Butler Latimer, both of Marietta, whose marriage will be solemnized Friday afternoon, May 17, at 6:30 o'clock, at the First Methodist church here and the Rev. John H. Pearson, of Clarendon, Va., uncle of the bride-elect, will perform the ceremony, assisted by the Rev. J. Lee Allgood, pastor of the church.

Mrs. S. P. Adams, of Alexander City, Ala., aunt of the bride-to-be, will preside at the organ, and Miss Clara Nolen, sister, will sing appropriate selections. Mrs. Charles Turner, of Atlanta, pianist, will play during the ceremony.

Miss Nolen chose her sister, Mrs. L. L. Welsh, for matron of honor, and Miss Marguerite Letts, of St. Joseph, Mo., as maid of honor. The bridesmaids will include Mrs. Charles J. Darnell, sister of the bridegroom; Misses Martha Johnson Gramling, Helen Lawrence and Frances Cheney. The little flower girls will be Clara Welch, niece of the bride, and Mary Ann Pearson, of Clarendon, Va., cousin of the bride.

Miss Nolen will be given in marriage by her brother, Willis Jackson Nolen, and Mr. Latimer will have as best man his cousin, Paul Boring, of Canton, Ga. Groomsmen will include Ralph Read, of Langley Field, Va.; Boscoe DuPre, Banks DuPre and Bill Tate and Charles J. Darnell, Malcolm Nolen, Harold Colquitt, of Dallas, Ga., and Odis Glover, of Canton, Ga., will act as ushers.

After the ceremony Mrs. Clara C. Nolen, mother of the bride, will entertain the wedding party, immediate families and out-of-town guests at a reception at her home on Campbell Hill.

Miss Burnham Feted at Parties.

Miss Cora Lillian Wilson entertained at the Tavern tea room Sunday at a breakfast and surprise handkerchief shower, honoring Miss Jeanette Burnham, a bride-elect of Easter Sunday. Present were Misses Jeanette Burnham, Betty Martin, Catherine Wells, of Cedartown, Ga.; Dana Maffett, Cora Lillian Wilson, Mesdames P. M. McCullers Jr., A. N. Burnham and W. F. Wilson.

Miss Burnham was honor guest Saturday at a miscellaneous shower given by Mrs. A. F. Pierce. A color scheme of yellow and white was carried out in every detail. Miss Helen Walkley presided at the punch bowl.

Present were Misses Jeanette Burnham, Helen Castleberry, Catherine Wells, of Cedartown, Ga.; Vivian James, Nell Harris, Helen Walkley, Carolyn Hinson, Mesdames A. N. Burnham, Robert Tucksworth, W. H. Pope, Paul Eberhardt, G. F. Chafin, J. P. Hinson, O. B. Burnham, C. A. London, Marcus Scott, A. F. Pierce and Fred Martin.

In the evening Mrs. W. R. Nelson entertained at her home on Amsterdam avenue at a shower in honor of Miss Burnham. Spring flowers decorated the home. The lace-covered table in the dining room was centered with an exquisite arrangement of pink rosebuds and sweet peas. Silver candelabra holding pale pink tapers flanked either side of the centerpiece.

Present were Misses Mildred Evelyn Rayburn, Mildred Chestnut, Louise Strickland, Elizabeth Hopkins, Jeanette Burnham, Annie Kate Green, Mesdames A. N. Burnham, G. F. Chafin, P. M. McCullers Jr., W. R. Nelson, Annie E. Beal, Dick Kenney, Marion Sharp and Ralph Allen.

Needlecraft Circle.

The Needlecraft Circle met Wednesday at Peacock Alley for luncheon, honoring the incoming and retiring officers.

Spring flowers in the club colors of lavender and gold formed the centerpieces of the beautifully appointed tables, and hand-crocheted baskets, tied with lavender and gold ribbon, held the mints.

The president, Mrs. Burdell, presided over the business session. Yearly reports were made by officers, and the new committees were named for 1935.

Don't Be Fat!

So Easy Now to Banish Excess Weight—Doctors and Screen Stars Say

DR. ROBERT FAILLIE
Chief of Physiological Laboratories, Nat. Faculty of Arts and Sciences, Paris

IRENE RICH
Lovely slim star of radio and screen, who tells her reducing secret.

"Eat Sensibly—Drink Welch's Grape Juice"

DELICIOUS DRINKS THAT GIVE YOU PEP

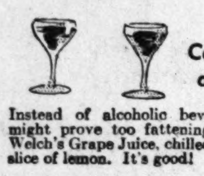

Cocktails at Four

Instead of alcoholic beverages that might prove too fattening, try plain Welch's Grape Juice, chilled and with a slice of lemon. It's good!

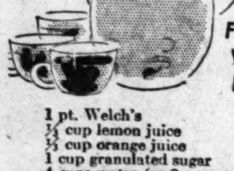

Famous Welch Punch

1 pt. Welch's
½ cup lemon juice
½ cup orange juice
1 cup granulated sugar
4 cups water (or 2 cups water and 2 cups sparkling water)

Combine the Welch's, lemon and orange juices and sugar, and stir until the sugar is dissolved. Add the water, and serve very cold. If sparkling water is used, add just before serving. Makes about 7 cups.

Welch's Gingeree

1 pt. Welch's
2 tbsp. granulated sugar
¼ cup lemon juice
1 qt. dry ginger ale

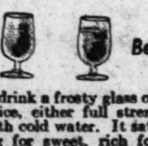

For Between-Meal Hunger

—drink a frosty glass of Welch's Grape Juice, either full strength, or diluted with cold water. It quells that craving for rich foods—gives you instant pep!

Irene Rich Tells Free Reducing Secret

Don't let people accuse you of laziness or dullness, just because you weigh a few pounds too much! For there's a common-sense way to lose weight that's very easy! People get fat because they eat and drink too many fat-producing foods. But when you eliminate these foods entirely from your diet, and substitute all low-calory foods, you become weak, listless, haggard.

That's because your body *needs* sugar to give it energy. And fortunately, scientists have now discovered a way to reduce healthfully, without depriving you of the energy foods you need. Drink Welch's Grape Juice, they say—because the sugar in this juice is a *natural* sugar, exactly the kind your blood uses for energy. This sugar is easily and quickly burned, and it actually helps the body burn up fat!

Not only that, Welch's Grape Juice satisfies the craving for sweets and rich foods. You'll lose weight naturally—without even thinking about it! Hence, Irene Rich—who has the figure of a girl, though well past forty—tells her whole reducing secret in these few words: "Eat sensibly, drink Welch's Grape Juice."

But, accept no cheap substitutes. Welch's is always Certified-Pure and Pasteurized—the only grape juice that is approved by the Good Housekeeping Institute. Welch's, too, is more economical, for it is always *full strength*—it contains *no* adulterants, *no* added water, *no* synthetic flavor. Order a supply of Welch's from your druggist or grocer—start the Welch Way of reducing today!

Doctors and Coaches Recommend Welch's

Dr. Robert Faillie, Director of Biological Study, Brides-Les-Bains, Paris, consulted professionally for advice, offered this opinion: "Pasteurized Grape Juice is a precious medicine to use in treatments to reduce weight. It contains quantities of easily burned, energy-making grape sugar which supplies strength without adding fat."

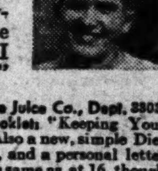

"Red" Woodworth, recent All-American, now Coach of Morgan Park Military Academy, Morgan Park, Illinois, adds: "Welch's Grape Juice has an important place on our training table menus. It gives the boys strength and energy without adding health-destroying fat. We find the minerals and vitamins valuable in building firm flesh and strong bones and teeth. I recommend it for all growing children and athletes."

FREE: Send your name and address to the Welch Grape Juice Co., Dept. 3303 Westfield, N. Y., for free scientific health booklets "Keeping Your Weight Down"—and—"Red Blooded Children and Athletes." Also a new, simple Diet List of many good things to eat, with weight and height chart, and a personal letter from *Irene Rich* herself, telling you how she keeps her weight the same as at 16, though over 40. All sent absolutely free.

IRENE RICH AIR PROGRAMS—Thrilling drama featuring Irene Rich. Over NBC Blue Network, every Friday night. See your daily paper for time and station.

Irene Rich, past forty, who still has the slim, lovely figure she had at 16

Welch's Grape Juice

Tested and Approved Bureau of Foods, Sanitation and Health, Good Housekeeping Magazine

SHE FEARS IT NO LONGER

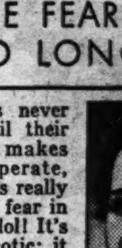

Some girls never try it until their suffering makes them desperate, but there is really nothing to fear in taking Midol! It's not a narcotic; it has no ill effect; but relieves periodic pain, in a way to earn any woman's gratitude. Midol is a special medicine, for this particular purpose, and any specialist can tell you how effective, and how safe, it is.

The woman who once tries Midol is all over her fear of regular pain. These tablets either bring complete comfort, or give such decided relief that the period is no longer dreaded. Try Midol! You'll see it on the druggist's counter—or just ask for Midol. Why not get it today?

(Adv.)

YOUR HOME WHEN IN New York . . .

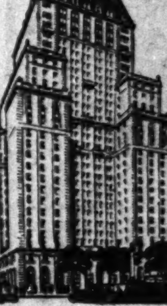

Your visit will be even more enjoyable when you stop at this world-renowned hotel. Overlooking Central Park. You'll be handy to subway, busses, the fine shops and the theatres. Only fifteen minutes from Wall Street. Come to New York, while you're here, make the Savoy-Plaza your home.

THE NEW Café Lounge AND SNACK BAR

For Luncheon, the Cocktail Hour, Dinner, Supper. Dancing during the Cocktail Hour and after the Theatre

SAVOY-PLAZA
FIFTH AV., 58th-59th STS., NEW YORK

Miss Mary S. Ward Weds Glenn Dyer In Quiet Ceremony

Listed among interesting announcements of the month is that made today by Mrs. Thomas Crenshaw of the marriage of her granddaughter, Miss Mary Seymour Ward, to J. Glenn Dyer, formerly of Alamosa, Col., and now of Atlanta, which was quietly solemnized on Thursday afternoon at the home of Mr. and Mrs. LeGrand Richards. Mr. Richards performed the marriage service in the presence of relative sand a group of close friends.

The bride wore a smart costume fashioned of powder blue woolen, with hat and accessories in matching color tones. A shoulder spray of orchids completed her costume. Immediately following the ceremony, the bride and bridegroom left for a wedding trip, after which they will reside in Atlanta.

The bride is the daughter of the late Mrs. Mary Crenshaw Ward and is the granddaughter of Mrs. Thomas Crenshaw and the late Dr. Crenshaw. Her only sister is Miss Jessamine Crenshaw. She attended North Avenue Presbyterian school and completed her education at Agnes Scott College. The bride is a member of the O. B. X. sorority and is exceedingly popular with the younger set.

The bridegroom is the son of James Wesley Dyer, of Colorado, and the late Mrs. Beulah Le Vert Dyer. He is a graduate of Georgia Tech and was an honor roll man at the Daniel Guggenheim school of aeronautics, of which he is also a graduate. Mr. Dyer is now connected with the United States Coast and Geodetic Survey Department of Commerce.

Atlanta Girls Added To G. S. C. W. Staff.

MILEDGEVILLE, Ga., April 18.—Seven Atlanta girls, students at the Georgia State College for Women, were elected to the 1935-36 staff of the Colonnade, the weekly publication of the college. Miss Evelyn Aubry was re-elected to the position of associate editor. Miss Doris Adamson was also re-elected as news editor.

Five Atlanta freshmen added to the staff, include: Miss Martha Embry, feature editor; Miss Elizabeth Smith, Y. W. C. A. editor; Miss Bonnie Burge, exchange editor, and Miss Frances Roane and Miss Mildred Cooke, advertising assistants.

Other staff members include: Miss Betty Reed, Gainesville, editor-in-chief; Miss Sara K. Vann, Macon, and Miss Charlie Jo Kimbrough, LaGrange, news editors; Miss Grace Greene, Waynesboro, editorial editor; Miss Doris Grossman, Brunswick, sports editor; Miss Martha Fleming, Albany, business manager; Miss Avlona Athon, Macon, advertising manager; Miss Martha Wyatt, Chickamauga, advertising assistant, and Miss Garnette Lynes, Savannah, circulation manager.

RELIEVE
PERIODIC PAIN

THIS medicine eases periodic pain and discomfort. It makes trying days endurable. Mrs. Garvin Burnett of Scott City, Kansas, says: "I had such cramps I could hardly stand on my feet. I had severe headaches, dizziness and blue spells. Your Tablets helped me wonderfully."

Sold at all drug stores. Chocolate coated. Trial size only 25 cents.

Lydia E. Pinkham's TABLETS

Beautiful Recent Bride

Mrs. Lewis Lloyd Davis Jr., the former Miss Sidney Klein, daughter of Mr. and Mrs. E. W. Klein, whose marriage was a recent social event, the ceremony having taken place at St. Mark Methodist church. Mr. and Mrs. Davis have returned from their wedding trip to Florida and are at home to their friends on Peachtree Battle avenue. Photograph by Bascom Biggers.

Kirkwood Juniors To View Plant.

Members of the junior department of Kirkwood Civic League, through courtesy of the management of the Georgian and Sunday American, and the arrangement of the department's press chairman, Miss Betty Jane Stevenson, have a treat in store for them in the guise of a unique, but objective program on press and publicity on Friday, April 26, at 3 o'clock, when they will be shown through the printing plant of the Georgian and Sunday American, by Thomas A. Ripley, of the editorial staff, and Mrs. Murray Howard, a former chairman of the junior department of the fifth district of Georgia Federation of Women's Clubs.

The young ladies will be accompanied by Mesdames Fred Nash and J. C. Grant, co-chairmen of the junior department from the mother league, and Mrs. Kate Green Hess, sponsor for the department organization. Election of officers and the presentation of a prize offered the member responsible for bringing in the largest number of new members during the past year, will feature the business meeting after members return to the Kirkwood school auditorium at 4 o'clock. Members of the department and those regularly attending the monthly meetings will be called as to the time and place to meet for conveyance to the program meeting.

SOCIETY EVENTS

FRIDAY, APRIL 19.

The marriage of Miss Mary Prim and Dr. Clarence Dixon Fowler will take place in the chapel of the First Baptist church.

Mrs. Joe Haverty gives a luncheon honoring Mrs. Thomas Martin, of Union Springs, Ala.

Colonel and Mrs. B. M. Bailey will be hosts at luncheon at the Capital City Club in compliment to Major General James B. Allison, of Washington, D. C., and Mr. and Mrs. Isaac J. Osbun will honor the distinguished visitor at dinner this evening at their home on Habersham road.

Mrs. Henry W. Robinson entertains today at a luncheon at her quarters at Fort McPherson.

Mrs. Ralph Quillian will entertain at a tea honoring Miss Boyce Lokey, bride-elect.

Mr. and Mrs. DuPree Jordan entertain at a buffet supper at the home of their mother, Mrs. A. J. Moncrief, in Decatur, honoring Miss Virginia Cleveland and her fiance, Kendall Jordan, following the wedding rehearsal.

Mr. and Mrs. Robert Vernon Trollinger will entertain at a buffet supper at their home on Woodland avenue honoring their daughter, Miss Mozelle Trollinger, and her fiance, Thomas Josiah Byrd, following the wedding rehearsal.

Miss Dorothy Reddick and Mrs. Ashton Rudd will entertain at their home on Virginia avenue in Hapeville at a lingerie shower honoring Miss Ruth Lewis, bride-elect.

Mrs. Dan Conklin, chairman of the crafts committee for the Young Matrons' Circle for Tallulah Falls school, will be hostess at a conference tea at her home on Peachtree street at 3 o'clock at which time members of the committee will make spring plans for the school.

Mary Kirby Young, daughter of Dr. and Mrs. W. W. Young, will entertain her schoolmates at an Easter party and egg hunt out of doors at the school at 1097 Oakdale road.

A dance will be given by the Business Girls' League at the Y. W. C. A. from 9 to 12 o'clock.

The first grade at the Lovett school gives an Easter egg hunt at the school for the kindergarten.

Mrs. Allen H. Henson, president of the American Legion Auxiliary, Post No. 1, gives the second annual carnival at Fulton High school.

Circle No. 1 of Oakland City Baptist church gives an Easter egg hunt.

Scout Troop 100, Druid Hills Baptist church, will sponsor a sale of doughnuts.

Travelers' Aid gives a luncheon at Davison's tea room at 12 o'clock, sponsored by Henry M. Powell, a director.

Psychology Class.

The Young Mothers' Psychology Class met Tuesday with Mrs. James Henry at her Pace's Ferry road residence. The hostess discussed "Heredity and Environment." Mrs. William Hightower spoke on "Fear in Children."

Members present were Mesdames James Rankin, William Hightower, Brower Thomas, William Burnett, Phil Joehem, Julian Havis, Lacelle Williams, R. L. Maginnis and D. B. Alexander.

TIME TO PLANT!

AND time that you choose the flowers, plants and vegetables you'll plant. Make your selections at Letton's, where everything you buy has been tested for purity, identity and germination. Our seeds and other plants afford easy and inexpensive ways for you to grow a yard or garden of beauty and merit on even your first attempt.

Gladioli BULBS AND PLANTS Flowering

We have a most wonderful lot of mixed Gladioli Bulbs, a mixture of the very best varieties, extra large and sure bloomers. Gladioli are one of the most popular flowers. Plant plenty of them.

25c per Dozen
$1.75 per 100

We have a most complete line of flowering plants, suitable for beds, boxes and urns. Be sure to see our selection. At Letton's you will find just the flowering plant you have in mind.

W. H. Letton Seed Co.
67 Broad St. WA. 9220
Owned and Operated by King Hardware Co.

General Allison Is Distinguished Visitor in Atlanta

Major General James B. Allison, of Washington, D. C., is listed among the important visitors spending the Easter season in Atlanta. General Allison arrived Wednesday and will spend several days at the Biltmore hotel. The distinguished officer, who was named recently chief of the United States army signal corps, will be honor guest at a number of informal social affairs during the week-end.

Cator Woolford will be host at luncheon on Saturday at the Brookhaven Country Club in compliment to General Allison. On Friday he will be tendered a luncheon by Colonel and Mrs. B. M. Bailey at the Capital City Club and on Friday evening the military visitor will be complimented with a dinner party by Mr. and Mrs. Isaac J. Osbun at their home on Habersham road.

Mr. and Mrs. Thomas B. Paine were hosts at an aperitif party on Thursday afternoon at their home on Peachtree Battle avenue in compliment to General Allison. Mrs. Ewell Gay was hostess at a dinner party Wednesday evening at her home on Muscogee in honor of the national capital visitor. The guests included a small group of close friends.

Luncheon on Monday Honors Pen Women

Atlanta branch, League American Pen Women, will be entertained at luncheon on Monday by Mrs. John F. Boyd, vice president, at her home. Miss Jesse Hopkins, librarian at Carnegie library, will give a review of popular new boks received at the library. Mrs. Lida Wilson Turner, president, will preside.

In the national contest awards announced at the Pen Women's convention at Miami in April, Mrs. Clare Boifeuilllet Jones, president-elect of the Atlanta branch, won first honor for her "Biography of Dr. Charles Holmes Herty, Georgia Chemist," in the feature story department of the national league. Features this year were on a biography of a living person, or some scientific subject, and were adjudged according to faithfulness to fact, literary treatment and marketability.

Mrs. Minnie Hite Moody, Atlanta Pen Woman was awarded the society prize of the Poetry Society of Georgia for her poem, "Sonnets After Midnight."

Miss Lena Williamson Honored at Party.

Mrs. J. W. Williamson was hostess at a birthday party Wednesday at her home on Rose circle, West End, honoring her daughter, Miss Lena Williamson, on her 16th birthday.

Mrs. Williamson was assisted in entertaining by her sister, Mrs. J. L. Murphy.

The guests were entertained at a theater party.

The guests were Misses Williamson, Sarah Dodson, of Hapeville; Jacquelin Means, Virginia Reeves, Carolyn Crumbley, Ruth Astin, Louise Ford, Nell Busk and J. W. Williamson Jr., Luther Murphy and Sara Murphy, Mrs. J. W. Williamson and Mr. and Mrs. J. L. Murphy.

Miss Johnson To Be Honored.

A group of young women members of the Young Adults' department of St. Mark Sunday school will entertain Saturday, April 20, at a shower and luncheon at the Tavern tea room in compliment to Miss Frances Johnson, a bride-elect of April.

The group acting as hostesses are Misses Elizabeth Tolbert, Alita Holman, Josephine Havis, Dorothy Aiken, Mary Ellis, Josephine Lott, Katherine Lott, Maude Lockett, Helen Wilson, Frances Holmes, Hazel Mindling, Betty Spurlock, Janie Near, and Mesdames Francis Hill, Robert Lowrance, J. W. Johnson and Arthur Bondurant of Louisville, Ky.

Pi Kappa Alphas Give Dance Tonight.

An event of the week-end will be the dance given by the Beta Kappa chapter of the Pi Kappa Alpha fraternity of Emory University at their home on Clifton road this evening. The dance will be the first of several dances to be given by the chapter during the spring school term.

Members of the fraternity are Raymond Arnold, Charles Bailes, Walter Dyer, Frank Jenkins, John Mathews, Edwin Cochran, Charles Harris, Hugh Bruce, Edgar Stephens, John Bumstead, Sandy Carter. Other members and pledges of the Emory chapter are: Nick Wheeler, James Thurman, Arthur Brewer, John King, Willard Smith, Bob Wyatt, Warren Duffee, Bert Taylor, Terrell Underwood, J. D. Kay, Marian Moore, Tom Mathews, Charles Arnold, Ed Turner, Gene McNair, George Coates, John Coxwell, Ernest Kindall and Walter Wilson.

The young ladies invited are Misses Eleanor Deas, Virginia Wright, Ida Buist, Kate Godfrey, Lee Madison, Virginia Little, Eleanor Johnson, Billie Turner, Ernestine Starbuck, Betty Holloway and Virginia McCurdy.

O. B. X. Seniors Honor Freshmen.

Freshmen members of the O. B. X. Club were honored on Thursday evening at the moonlight hay ride by senior members of the club. The guests assembled at Peachtree and Fifteenth street for the ride after which they assembled at the summer home of Miss Ruth Shannon at Lake Cooper for a picnic supper.

Miss Margaret Preacher is president of the club, and other officers are Misses Helen Bell, vice president; Sarah Lewis, secretary, and Ruth McCurry, treasurer. Members are Misses Alberta Bell, Anne Bell, Lillian Broward, Laura Hill, Rosalie Brooks, Edna Miller, Blanche Knapp, Dot Callaway, Nina Fuller, Louise McKie, Mary Kerr, Dot Harris, Polly Harris, Catherine Barnwell, Ruth Shannon, Helen Aycock, Marjorie Hames, Cundell Smith, Eleanor Wilkinson, Elizabeth McKillop, Barbara McGaughey, Rosa Teague, Dot DeKlyne, Betty DeKlyne, Betty Zuber, Babs Zuber, Marie Forrester, Marion Walker, Jane Franklin, Margaret L'Engle, Francess Holliman, Esther Richardson, Dot Sanford, Charlotte Sage, Mary Morris, Libby Clay, Emily Wins and Cornelia Calloway.

Escorts were Erwin Catts, Guy Whitenton, Charlie King, John Gifford, Bob Hall, Barney Rickenbacker, Forrest Holz, Capers Andrews, Gene Broadwell, Bob Crawford, Bob Barrett, John Cole, Earl Canfield, Owen Walker, Tommy Simmons, Billy Simmons, Joel Reeves, Sonny Smith, Chris Conniers, Guy Thrash, Alan Alexander, Sidney Barrett, John Goddard, Jack McMillan, Jack Fife and Goodman Harrison.

Weds at Home Ceremony

Mrs. E. B. McKenzie, the former Miss Elaine Echols, daughter of Mrs. B. L. Echols, whose marriage was solemnized at the home of her mother on March 16. Photograph by McCrary's studio.

Personals

Major General George Van Horn Moseley, U. S. A., leaves Saturday for Pinehurst, N. C., where he will spend the Easter week-end with Mrs. Moseley and their young son, Jimmie, at their cottage. During his absence, General Moseley, accompanied by Colonel Ralph Glass, Colonel O. S. Albright and Major Reese M. Howell, will visit Fort Bragg for a three-day inspection. Mrs. Moseley and son will return to Fort McPherson on May 1.

***

Little Miss Rosalyn Cotter, of Macon, arrived Thursday to spend the Easter holidays with her uncle and aunt, Mr. and Mrs. Warren Woodward, at their home on Montgomery Ferry drive.

***

W. S. Doty has returned to his home in Hempstead, L. I., after spending the past week with Mrs. Ida Kenny and Mrs. Amina Blakeman.

***

Mrs. Horace Capron, of Winnetka, Ill., is visiting Mrs. Charlotte Boyd Woolford at her home on Peachtree road.

***

Mrs. Paul Miller, Mrs. E. E. McCray and Miss Sarah McCray left Wednesday for Florida. Before returning they will visit in Nassau, B. I.

***

Miss Ruth Martin will arrive Friday to spend the Easter holidays with her parents, Mr. and Mrs. T. B. Martin, at their home on Fourth street. She is a student at Peabody College, Nashville, Tenn.

***

Miss Genevieve Crowley arrived Thursday to spend the Easter holidays with Miss Viola Martin at her home on Fourth street. Miss Crowley is enrolled at the Florida State College for Women.

***

Miss Elizabeth Thompson will arrive this week-end from Sea Island to spend a few days with her parents, Mr. and Mrs. C. S. Thompson.

***

Mrs. Llewllyn Doubhty and Mrs. William B. White, of Augusta, Ga., spent Wednesday with the former's niece, Mrs. John M. Slaton Jr., on Peachtree road en route to San Francisco, Cal.

***

Mrs. Alice Denton Jennings has returned from Birmingham, Ala., where she was a guest at the Hotel Tutwiler for several days.

***

Miss Josephine Clapp, of Savannah, arrives Saturday to visit her cousin, Bobbie Bray, on Juniper street.

***

Miss Theo Hayes, of New Orleans, left for Louisiana after visting Mr. and Mrs. L. O. Miller at 589 Boulevard, N. E., for a week's stay.

***

Mrs. L. N. Hyatt is recovering at her home on Lullwater road from injuries received in a recent accident.

***

Mesdames F. G. Hill, G. C. Robey, W. J. Gower, C. N. Paden and C. A. Merryman form a congenial group motoring to Montgomery, Ala., this week to visit Mrs. E. L. Gunn Jr.

***

I. J. Reeves, of Little Rock, Ark.; Charles H. Davis, of Columbus, Ga.; Mr. and Mrs. Frank Cochran, of Chickamauga, Ga., are at the Georgian Terrace.

***

Miss May Hudson leaves on Monday for Macon to attend the convention of the Garden Club of Georgia, convening in Macon on April 23-24.

***

Miss Ellen Fleming arrived Thursday from the Florida State College for Women at Tallahassee to spend the Easter holidays with her parents, Mr. and Mrs. Paul Lamar Fleming on Ponce de Leon avenue. Miss Fleming resides at the Alpha Delta Pi sorority house at the college and is numbered among popular members of the student body and takes a prominent part in school activities.

Narcissus Club.

The Narcissus Garden Club, of the Women's Auxiliary to the Railway Mail Association, will entertain on Thursday, April 25, at a spend-the-day at Mrs. M. O. Kelley's, 1359, Greenwich street, S. W.

Get Rid of Poisons
Produced by Constipation

A cleansing laxative—purely vegetable Black-Draught — is the first thought of thousands of men and women who have found that by restoring the downward movement of the bowels many disagreeable symptoms of constipation promptly can be relieved. . . Mr. J. P. Mahaffey, of Clinton, S. C., writes: "I have found that Black-Draught is very effective in the cleansing of the system. When affected by the dull headache, the drowsiness and lassitude caused by constipation, I take Black-Draught."

A natural, purely vegetable laxative.

BLACK - DRAUGHT

Army Daughters Will Entertain At Benefit Bridge at Garrison

Assembling a number of the military and civilian contingents will be the mammoth benefit bridge party planned by the Society of the Daughters of the United States Army for Friday afternoon, May 10, at the Fort McPherson Officers' Club. The affair is the annual entertainment sponsored by the organization and the proceeds will be used to further the welfare work of the club.

Guests may assemble for bridge at 2:30 o'clock at the club or attend the tea to be given following the bridge. Attractive prizes will be awarded the winners. A group of the society will be named as a committee in charge of the affair by Mrs. Julius Le Hardy, the president. Tickets may be secured from members of the society and are 35 cents for each guest.

The Daughters will be honor guests at a luncheon to be given on May 8, by Sears, Roebuck & Company at the tea room at the company. Covers will be placed for members of the society and ranking officials of the firm.

Mrs. Thomas Jones will be hostess at the meeting of the society planned for Tuesday, May 7, at her Chatnam road residence. Mrs. Le Hardy will preside and plans for the bridge benefit will be discussed and committees appointed.

Bird and Flower Club Installs Officers.

The Bird and Flower Club met at the home of Mrs. R. A. Williams, Thursday, with the president, Mrs. C. J. Sheehan, in the chair.

Annual reports were given by the officers and chairmen of committees active during the past year; of special interest being the civic and social service activities accomplished. Seven new members were accepted into the club during the past 12 months. The club carried out its course of study on birds as well as flowers.

The following members were installed as officers of the club to serve for the ensuing year: Mrs. C. J. Sheehan, president; Mrs. Alexander Dahl, vice president; Mrs. John B. Wilson, recording secretary; Mrs. H. B. Griffin, corresponding secretary; Mrs. J. U. Horne, treasurer; and Mrs. F. E. Kibler, auditor.

Mrs. J. M. Latham gave an informative paper on the life and habits of the cat bird. The guest speaker was Mrs. Frank E. Mathews, an authority on horiticultural subjects, who chose for her topic, "Vines."

The silver trophy for the month was awarded to Mrs. Lamdin Kay for her specimen display of lilacs; while the blue ribbon was awarded to Mrs. Alexander Dahl for her pink and white arrangement.

The club is planning to hold a flower show on May 17 at Dahl's Floral Company, 150 Ponce de Leon avenue.

Mrs. Mankin Speaks to P.-T. A.

Mrs. Helen Douglas Mankin will be guest speaker at the "daddies' night" meeting of the College Street P.-T. A. of Hapeville, Friday, April 19, at 7:45 o'clock. Mrs. Mankin will be presented by H. A. Allen, Hapeville city attorney.

Parents are invited to come to the school any time after 7 o'clock for a "school and room inspection." The teachers of the school will be hostesses in their respective rooms. Mrs. J. S. Childs, president, cordially invites the public.

Aliae Class Party.

The Aliae Class of Second-Ponce de Leon Baptist church will give an Easter party and egg hunt for the children of the Kate Pendleton Dawson day nursery this afternoon at 3 o'clock. Games and contests will be enjoyed by the youngsters and refreshments will be served by the following committee: Mesdames J A. Gresham, C. S. Nichols and R. E. Shivers.

Further details will be announced later.

STUDENT TOURS
46 Days—$597.00
NORTH TOURS
14 Marietta St., WA. 0738. 5 Points

"SWAGGER SEPARATE"

This nonchalant little corduroy wrap is called "Separate" because it will go with so many of your Summer Sports and Evening Frocks. Eggshell, Navy, Dawn, Gray, and Shrimp

$16.95

Second Floor

J. P. ALLEN & CO.
"The Store All Women Know"

COATS
REDUCED!
unrestricted choice

Any coat formerly $19.95 to $25.00 . . now . $15

Any coat formerly $29.95 . . now $20

Any coat formerly $39.95 to $49.50 . . now . $30

Any coat formerly $59.95 . . now $40

Any coat formerly $69.50 to $89.50 . . now . $50

Second Floor

J. P. ALLEN & CO.
The Store All Women Know"

THE GUMPS—HEART BALM

LITTLE ORPHAN ANNIE—HE'LL LINGER A LITTLE LONGER

MOON MULLINS—THE NAKED TRUTH

DICK TRACY—A Serious Setback

SMITTY—A NECESSARY SIT-UATION

WINNIE WINKLE, THE BREADWINNER—

Constitution's Daily Cross-Word Puzzle

ACROSS.

1 Indian weight.
5 Violent.
10 Child's toy.
14 Literary composition.
15 Gun resin.
16 Masculine name.
17 Hindu woman's dress.
18 Babylonian fish-god.
19 Dispatched.
20 Spare.
22 A giant.
24 Wrath.
25 Ridges of glacial sand.
26 An Oriental.
31 A small area.
35 Seraglio.
36 Indian ox.
38 Cleaning utensil: var.
39 Arabian garment.
40 Paving-block.
41 To chill.
42 Travel.
44 Ostrichlike birds.
45 A duct.
47 Genealogical tree.
49 Strive.
51 An agreement.
53 A fetish.
54 A votary.
57 Rattle.
61 Declare.
62 Mortal.
64 Air-vehicle; colloq.
65 A jetty.
66 Treatment.
67 Piece of pastry.
68 An equal.
69 Light and fine, as a line.
70 Existence.

DOWN.

1 Fling.
2 Precious stone.
3 Attract.
4 Stupid.
5 Ransom.
6 Auxiliary.
7 Supplicate.
8 Adult stage of an insect.
9 Mesozoic reptile.
10 Covets.
11 Olive tree genus.
12 Cotton fiber.
13 Wooden strip.
21 Unit of weight.
23 Roman household god.
26 Scorches.
27 Garb.
28 Turkish decree.
29 Persian title.
30 A birthmark.
32 In debt.
33 Not general or widespread.
34 The white poplar.
37 The utmost.
40 Quiet.
43 To commission.
45 Island in the Atlantic.
46 Perturb.
48 Be tangled.
50 Large wave.
52 Importune persistently.
54 To discourage.
55 Cry of bacchanals.
56 Mouselike rodent.
57 Confine.
58 Social gatherings.
59 Goes astray.
60 Roar of the surf.
63 A label.

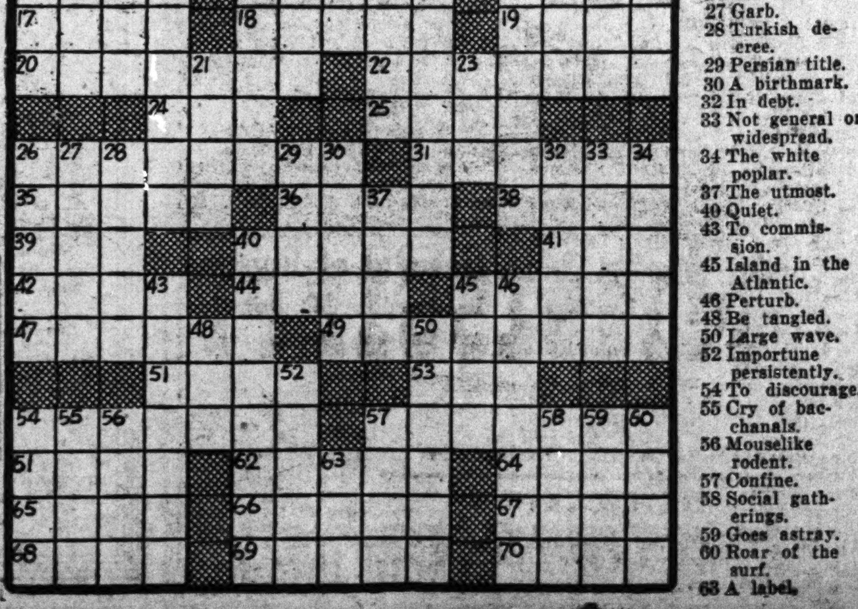

The Beautiful Derelict

BY CAROLYN WELLS

WHAT HAS GONE BEFORE.

While Fleming Stone, famous detective, is aboard the Nakomis bound from Nova Scotia to New York, a beautiful yacht, drifting helplessly, is sighted in a fog somewhere off Martha's Vineyard or Nantucket. With Captain Gregg's permission, Stone accompanies Jamison, the third mate, and his lifeboat crew to the craft. On the deck is a body of a well-dressed man of about 40 who from papers in his pocket is Elkins Van Zandt, of New York city. In the hold, lying face downward before the motor, is a good-looking young man of about 26, dead from a terrible wound on the back of the head. No weapon capable of having inflicted it is to be found. Stone suggests that Jamison return to the Nakomis and bring Captain Gregg, he remaining with a member of the lifeboat crew named Zeb. In the younger man's pocket is a black onyx cigaret case bearing the monogram W. B. or B. W. in tiny diamonds. In the cabin, on a table, is a photograph of a beautiful girl in a silver frame. Across one corner is written "Barry from Jane." Stone tries to reconstruct the double murder, if murder it is, and finds that he is always taking a third person into account. Barry undoubtedly was the owner and captain, Van Zandt a guest. The latter, it is evident, either died a natural but painful death or succumbed to a poison, as the face is contorted. Van Zandt is a slightly built man and Stone discards the theory that he killed Barry and then committed suicide. But, if not, who killed the handsome young yacht owner?

NOW GO ON WITH THE STORY.

INSTALLMENT VI.

"Because it was a threatening day," Holt responded in an ungracious tone. "Barry is—was a young daredevil, and after the race began, he was quite capable of following a yacht far out to sea. I am too fond of my girl to subject her to what seemed to me very real danger."

"Yet you were willing to let her marry him."

"That's another matter. Once she was his wife I should have no further control of her actions. That is as it should be. But while under my protection I felt I must care for her."

"With whom did you go, Miss Holt?" asked Demarest.

"In a large motorboat belonging to Mr. Campion, a neighbor. He invited some of us to go with him, having room for three. So I went and Mrs. Van Zandt and Uncle Pat."

"Yes," said Pat Wayne, "and I nearly threw my host overboard! He knows as much about motorcraft as—as Noah! The only thing Rod Campion ought to navigate is an ark!"

"But he got you there?"

"Yes, after a fashion. I wouldn't go out in a sailboat with him."

"You're quite evidently a sailor yourself?"

"I hope so. We all are; a Wayne who was not a sailor would be picked off the family tree."

"You are a descendant of Mad Anthony Wayne?"

"Direct. He loved the water, too, but circumstances made him an army man—very much of an army man."

"You inherited his spirit of enterprise and daring?"

"More or less, in my youth. But Barry was the mad one of our family just now. He feared nothing, dared anything and was everlastingly getting into some sort of trouble."

"Is there, then, a possibility that he could have incurred the ill will of some revengeful enemy and it resulted in his death?"

"It seems to me that could be possible. Not all Barry's quarrels were of a trifling sort, though he was too good-natured to have a real enemy."

"I wouldn't say that, Pat," objected his brother. "Barry was quick-tempered, but he never held malice. It was all over quickly."

"Maybe, Dan. But we don't know all of Barry's affairs. While frank and willing to answer questions, he was not impulsively communicative about his own doings."

"Then, Miss Holt," Demarest returned to his witness, "you were not with your father on the trip over to Newport?"

"No; father went in a small sailboat with Dan Wayne."

"And you all met at the luncheon party at Newport?"

"Yes, all but Barry and Mr. Van Zandt. I was alarmed from the very first, for Barry, though he was very angry because I could not go with him, had said he would meet me at the Mannings' as soon as possible. Indeed, I thought he would be there when I arrived. But the others kept saying Barry would turn up soon, and for me not to worry. They said such a splendid yachtsman as Barry couldn't have gone wrong in any way, and if the yacht were disabled or anything he had a wireless. They also reminded me that there were scores of boats all around, and he would be looked after. How do you suppose they got him?"

"Who got him?"

"Why, the people who killed him."

"You think then, some enemy came in a boat and kiled him premeditatedly?"

"What else is there to think?"

"It is difficult to reconstruct the scene you suggest," Demarest said to Miss Holt. "But there was another man on board."

"You are not accusing Mr. Van Zandt!" cried Dan Wayne, in horror.

"Mr. Demarest is not accusing anybody," Fleming Stone said, a little sternly. "He is asking necessary questions, and thetre are a great many to be asked. Now that Mrs. Van Zandt is not preesnt, will you tell me more about her? Were she and her husband a devoted couple?"

"By fits and starts," said Pat, as no one else answered. "I mean, sometimes they were all affection and devotion, and again they disagreed to the point of quarreling. That was right, Dan?"

"Yes; but I think they meant the affection, and the quarreling was an outburst of Vera's quick temper and Elk's slow, even sluggish intellect. For he had intellect, of a high class, but he was slow-witted, and that irritated Vera, always. Now, I can't see a little man like Elk attacking a big, burly chap like Barry, and getting away with it. But if he did do such a thing, the reason can be guessed at. Van Zandt had a strong streak of jealousy, and of late, Vera has been making up to Barry. I think she did it mostly to tease Jane—"

"Yes, she did!" broke in the girl; Barry and I both saw it, and we were amused by it, that's all. It didn't really tease us, but it did tease Mr. Van Zandt. He was a funny little chap, and he thought every man who sees Vera falls in love with her. Some of them do. But, my heavens, he wouldn't kill Barry for that, and he couldn't have done so! To think of Elky Van whacking Barry hard enough to kill him is too ridiculous!"

"Mrs. Van Zandt might feel glad to be rid of her husband?" Demarest asked, candidly.

"Not she!" returned Dan Wayne. "Vera knows well on which side her bread is buttered. She has lots of admirers, but few of them will seek to marry her. She's a cute little devil, but just about as extravagant as they come."

"Was her husband a rich man?"

"He was before he married her," said Pat, dryly. "Not so much so since."

"How does his death affect her financially?"

"You mean insurance?" Pat continued to give out information. "Well, he held large policies, but I rather think he had borrowed on them, and their value is a little shrunken."

"Tell me this," Stone asked. "Did you know that Mr. Van Zandt had this serious stomach trouble?"

"He complained a good deal of indigestion," Dan said, "and occasionally had a slight attack of acute indigestion; but we had no reason to think he had what might prove a fatal malady. That is, I hadn't. His wife may have known."

"Stomach ulceration is a very painful disease," Stone said, slowly. "If Mr. Van Zandt had had successive attacks of that, you must all have known of it. You could scarcely have mistaken them for acute indigestion. At least, a doctor could not have done so. Was a doctor summoned on these occasions?"

"No," Dan said, "I think not. "Mrs. Mingle would take care of him with ordinary household remedies, and always brought him 'round."

"Have the Van Zandts been here long?"

"On this visit? About a month. They came the middle of August."

"They're your long-time friends?"

"Well, yes; we've known them about four or five years, eh, Pat? They turn up here once or twice every summer, without waiting for an invitation. Lots of our friends do that."

"Your son liked Van Zandt?"

"Well, no, he didn't. Barry was annoyed when Jane wasn't allowed to go with him in the Mad Anthony, and he was annoyed again when Van invited himself to go instead. But they started off chummily enough."

"About what time?"

"I don't know. Right after breakfast. About 9 or 10, I suppose."

"Let me answer for a while," said Pat, noticing his brother's sad weariness. "Yes, Barry and Van started off about 9:30, saying they would go straight to Newport, leave the yacht at the club and be at the Mannings', where we were to gather, before we were. The plan was for a large party of us to go out in the Mannings' big yacht, or in our own boats, see the race and be back for luncheon at 2. Of course, if anyone didn't want to come back so early, that was all right and when our men didn't show up, they all thought the Mad Anthony had followed the yachts, 'way out, and lost her way in the fog. But I didn't think that, because while Barry was daring enough for any escapade, he wanted to get back to where Jane was."

Fleming Stone looked 'round the group.

"I have never been faced by a more seemingly unsolvable problem than these two deaths," he said. "It is absurd to suspect either of the two men on the yacht of being the murderer. If Barry had killed Van Zandt, and then gone down to start the engine, who killed Barry? And if, on the other hand, Van Zandt killed Barry, how could he expect to reach land himself? He could not sail a boat, I am told. If he killed himself by some poison not discovered at the autopsy, why choose that peculiar setting in which to stage his taking off? And if he killed Barry, down in the hold, where did he leave his weapon? Whatever it was, it was large and very heavy. Can you imagine that small, timid man, lugging a great weight down the stairs, throwing it at his victim, who apparently put up no fight, and, picking up his unwieldy weapon, going up the stairs again, and sitting down in a chair to bring about his own death? And achieving that very violent death of his victim, without getting the least particle of blood or any smear of dust or dirt on his own immaculate white flannels?"

Continued Tomorrow.

(Copyright, 1935, for The Constitution.)

AUNT HET

"Maybe Jane loves her enemies. Her friends are the only ones she bores to death with her troubles."

(Copyright, 1935, for The Constitution.)

SALLY'S SALLIES

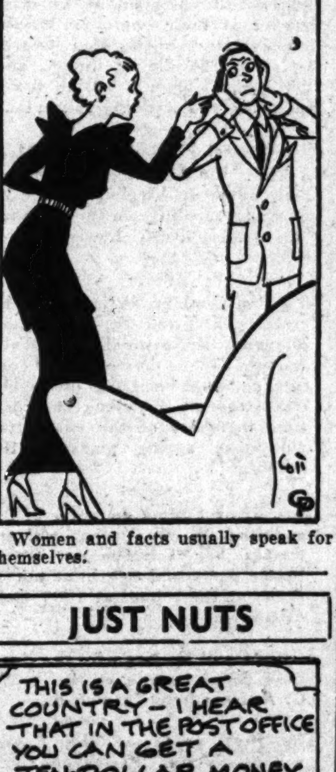

Women and facts usually speak for themselves.

JUST NUTS

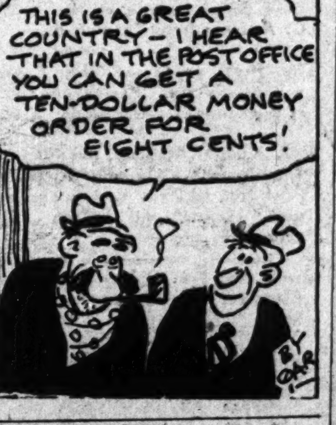

Solution of Yesterday's Puzzle.

SCANS HAD METER
HORAL ONE ELUDE
EMBRYONIC RABID
AMID FELICITATE
FAT STY SITE
RACE PIT SIZE
FLAXEN OVER MOA
EATEN FIE ASPIC
ADO EARN SPEECH
TYRO NOT TIER
UPON HOD AMT
DISTENTION STIR
UNTIL ADVERTISE
STUNT GEE EAVES
TONGS EAR DYERS

The DEBUNKER

By John Harvey Furbay, Ph.D.

Handel's great "Messiah," which is probably the best-known musical production of the Christian world, was first produced in Dublin, Ireland, April 13, 1742. Germany did not receive Handel's music well, and this composition, which was written by Handel in 23 days to raise funds for a foundling hospital in Germany, was never produced within that country or in England during the author's lifetime. (By Professor Henri Schloat, Heidelberg, Germany.)

(Copyright, 1935, for The Constitution.)

UNCLE RAY'S CORNER

HISTORY'S FASHION PARADE.
X—Twenty-Five Years Ago.

Looking back just 25 years or so, we find styles which seem strange to us.

Two leaders of fashion in St. Louis 25 years ago.

Out upon the streets walked ladies of fashion in New York, Chicago, St. Louis and other cities; and they were proud of their fine attire. Let those same women look at pictures of themselves as they were, and it is likely that they will smile, if they do not laugh out loud.

The hats were of several styles, but in geenral they were broad-brimmed, and some rose rather high above the head. Ostrich plumes stood forth from many hats; and others were adorned with imitation flowers. Flower-covered hats led the cartoonist to picture a horse getting a bite to eat at the expense of the head-gear!

Dresses reached a little below the top of the shoes, as a rule; but sometimes touched the ground. Women carried very large muffs in winter.

Hats with broad brims and ostrich plumes went by the name of Merry Widows. They gave way, to some extent, to the Peach Basket hat which looked a little like a dishpan upside down, though not so large as a dishpan. Some Peach Basket hats had narrow brims, but in others lace or pleated ruffles took the place of brims.

In 1910 came the fad of wearing the so-called "hobble skirt." The lower edge of this skirt was drawn in about the ankles so that the lady could not walk—she had to hobble! This fad passed rather quickly.

In the World War period, two great changes took place in fashions for women. Skirts became shorter, and the "bobbed hair" custom spread far and wide.

Between the end of the war and the beginning of the depression, some women wore skirts which reached hardly to the knees.

Close to a century and a half ago the knee-length breeches worn by men gave way to long trousers; and the three-cornered or cocked hat was laid aside. Men of fashion put on high-crowned (or "stove-pipe") hats.

A stiff felt hat with a dome-shaped crown later became popular. It was the early "derby" or "bowler." Most men, however, now prefer the soft felt hat.

In warmer months of the year, the straw hat is popular; but great numbers of men wear no hats when the weather is mild and pleasant.

(For History section of your scrapbook.)

The leaflet called "Marvels of the Sky" contains a diagram showing sizes of the planets and their distance from the sun. It tells about Donati's comet and other wonders. If you want a copy, without charge, send a 3c stamped return envelope to Uncle Ray in care of The Atlanta Constitution.

Uncle Ray

Tomorrow—A Saturday Talk.

Culbertson on Contract

By ELY CULBERTSON,
World's Champion Player and Greatest Card Analyist.

The Takeout Double.

Often the "defending" side will take the attack away from the player who has opened the bidding. The most frequently employed weapon to effect this transformation of defense into attack is the takeout double. The requirements to make a takeout double under the Culbertson system of 1935 are similar to what they always have been. A minimum of three honor-tricks is needed, but the possession of sufficient honor strength alone is not enough. The doubling hand must be prepared for almost all possible responses.

On the hand below North made an unwise takeout double instead of a simple overcall. He followed up this bad double with a subsequent raise of his partners rebid. As a result, an overly optimistic three no-trump contract was reached. South, however, made up for his partner's bidding errors by pulling the contract out of the fire through magnificent play.

East, dealer.
North-South vulnerable.

North: ♠ 10 8 5; ♡ A J 8 4 3; ◇ A 9 5; ♣ A 7
West: ♠ J 7 4; ♡ Q 9 7; ◇ 10 6 4; ♣ 10 8 4 3
East: ♠ A K 6 3; ♡ 10 6 2; ◇ K Q 7 3; ♣ K 6
South: ♠ Q 9 2; ♡ K 5; ◇ J 8 2; ♣ Q J 9 5 2

The bidding: (Figures after bids refer to numbered explanatory paragraphs.)

East	South	West	North
1◇(1)	Pass	Pass	Dbl.(2)
Pass	2♣	Pass	2♡
Pass	2NT(3)	Pass	3NT(4)
Pass	Pass	Pass	

1—A better opening bid on this hand would be one spade. Perhaps East expected to get a heart response and wanted to show his spades at the level of one.

2—North has three honor-tricks and hould have simply overcalled with one heart, feeling that unless his partner could voluntarily raise the overcall of one heart, there could be no game in the hand.

3—With 1 1-2 honor-tricks and some strength in every suit, and having made a minimum response on the previous round, South must now show some signs of life.

4—A very unwise raise. North has shown more than the strength of his hand by previously doubling for a takeout and subsequently showing the heart suit. South, it must be remembered, did not even respond to the takeout double with one no-trump in the first place, and made a strong bid only when North rebid.

The Play.

In response to his partner's bid, West opened the diamond 10. This card was ducked in dummy, and East's queen won. The latter shifted rather deceptively to a low spade, away from the ace-king.

South unhesitatingly jumped up with his queen, marking the East hand with practically all of the outstanding strength on the bidding and spurning the more normal finesse against the spade Jack. South tackled the heart suit, praying the finesse would work and the suit would break. The Gods of Chance were with him and he ran five hearts. Not knowing who had the spade jack, East bared down to the ace-king of spades, the guarded king of diamonds, and the guarded king of clubs. Declarer led a spade from dummy, throwing East in. That player wisely avoided being thrown in a second time by cashing his other spade and returning a diamond. East eventually took a club for the last trick but three no-trump was made, although it undoubtedly should not have been reached.

Comment.

South's intelligent card-reading enabled him to make the correct spade play and decide upon the throw-in play rather than the club finesse.

TOMORROW'S HAND.

West, dealer.
Neither side vulnerable.

North: ♠ A 8 6 5 4; ♡ Q J; ◇ 9 4; ♣ Q 7 6 4
West: ♠ K J 7; ♡ 10 2; ◇ A K Q 10 3; ♣ A 8 2
East: ♠ Q 9 2; ♡ A 8 3; ◇ J 8 6 5; ♣ J 5 3
South: ♠ 10 3; ♡ K 9 7 6 5 4; ◇ 7 2; ♣ K 10 9

As declarer in the East, should you make three no-trump against the best defense? The answer will be shown tomorrow.

Mr. Culbertson will be very glad to answer questions on bridge. Please enclose a stamped (3-cent) self-addressed envelope and address your question to Ely Culbertson, in care of The Atlanta Constitution.

(Copyright, 1935, for The Constitution.)

Friendly Counsel

By CAROLINE CHATFIELD.

Problems of general interest submitted by readers will be discussed in this column. Correspondence invited. Your name held in confidence. Write Miss Chatfield, care The Atlanta Constitution.

Dear Miss Chatfield: Although I am 37 years old I am still a very foolish woman. My whole youth was given up to being a slave, cook, cleaner, housekeeper for selfish people. No wonder I am not contented to continue life as it is. I have made friends with a man 20 years my senior. On account of his wife's long illness and subsequent death he has had no chance to save anything. He is the slow, plodding sort that wants to feel sure before he makes a trade. I know he will make some woman a good husband, provided she will be contented with a small living. For 19 years I have lived in hope of having companionship for old age. Your advice will be appreciated.

H. C. E.

Answer: Congenial companionship is the best boon to a middle-age woman. All the luxuries money can buy won't compensate for lack of congenial companionship and the heart satisfaction that comes with it. If she can combine with it a belated romance she treads air. A man at 57 is not old in any sense. True, his life pattern is made and can't be changed. If he is poor he will always be poor. Yet if he is poor because he has spent all he has made on an invalid wife his poverty is a badge of honor, and it is pretty good pledge that he will take care of number two to the best of his ability.

Life is what we make it from day to day. We can't choose any course that will run smoothly all the way through. The best we can do is to take the thing at hand, enjoy it while we may remembering that nothing is static, that only faith and love can survive the constant changes of time. A lonely woman approaching middle-age is lucky to find friendship with and opportunity to marry a poor widower 20 years her senior. Even though in the nature of case she will have to continue to work hard at domestic tasks there will be a new joy in them. Poverty won't diminish the pleasure of possession of husband and home. Though she must face the fact that she will be doomed to a long widowhood this need not shadow the early years of her marriage nor destroy her sense of security. For a few years of happiness most of us are willing to pay the price, whatever it be.

CAROLINE CHATFIELD.

Dear Miss Chatfield: I am interested in the young girl who wrote you that she had finished her business course but couldn't find work because she had no pull. She admitted that she was a poor stenographer but hated the grind so much that she was tempted to give up. I would like to tell her that if she will do as you advise and perfect herself in her work she will come to find a certain satisfaction, even a joy, in the now hated task. Life is hard and bitter when you are young, when your thoughts turn longingly to love and laughter, yet are forced by circumstances to do hard uncongenial work. You rebel against the steady, grinding monotony of a hated task. If you can force the strength and the courage to keep on and on, put all you have into the job, then at last there will come an ease in performing it. Another thing will come that is sweeter; a great self-sustaining satisfaction in work well done. Oh, I know so well!

I came down from the hills and tried a clerking job at $10 a week and was discharged for incompetency. That was excruciating torture to me. I was wild as a rabbit and so quiveringly sensitive that I choked when my employer spoke to me. I was crazy to please but it was impossible for me to adjust myself. So I went out to look for another job and I got it. At first I was nauseated with loathing for everything connected with it. I was on my feet 10 hours a day until my limbs and my body ached with weariness. The roar that started in my head then has never left me entirely but I stuck. I stuck and it grew easier. Although I am nearly always tired, the aching and the soreness have disappeared as I have toughened to the work.

I have learned about life from the people who labor with me. After six years of working side by side with them I have come to love them. I have been immeasurably enriched by these contacts. Once I thought I could learn only from people who were educated and cultivated. Tell your correspondent for me that if she will stick to her stenography until she has mastered it she will come to love it and she will find a job. J. M.

15 MORE DAYS GIVEN DR. DEAN'S ATTORNEYS

JACKSON, Miss., April 18.—(AP)—The state supreme court today gave attorneys for Dr. Sarah Ruth Dean, Greenwood physician under life sentence for murder, an extension of 15 days in which to file a suggestion of error on the court's affirmation of her conviction in a decision handed down April 8.

Ordniarily, a motion for suggestion of error on an appeal must be filed within 15 days from the day of the decision, but an added 15 days' time was granted in her case because attorneys contended they would not have sufficient time to review the voluminous record, and for the further reason that Dr. Dean had retained additional counsel, who is now engaged in litigation before another court.

Styles by Annette

521

SMART TWO-PIECE SPORTS FROCK.

Contrasting colors give distinction to this sportsy little two-piece dress. You'll look just adorable in it as originally planned in white tub silks in combination with lobster red.

A clever way of using the pattern again and changing it beyond recognition is to carry the entire dress out in one material. And how about a cotton? You know, they're terribly smart this season, especially in shirting stripes. It would be effective with the stripes running in opposite direction for the main part of bodice.

Style No. 521 is designed for sizes 14, 16, 18 years, 36, 38 and 40 inches bust. Size 16 requires 2 1-2 yards of 39-inch material for skirt and sleeves and 1 1-4 yards of 39-inch material with 1-2 yard of 35-inch contrasting for blouse.

Our Spring Fashion book is beautifully illustrated in color.

Price of book 15 cents.

Price of pattern 15 cents. Wrap coin carefully.

Mail orders to Annette Pattern Department, The Constitution, Atlanta, Georgia.

Household Arts

BY ALICE BROOKS.

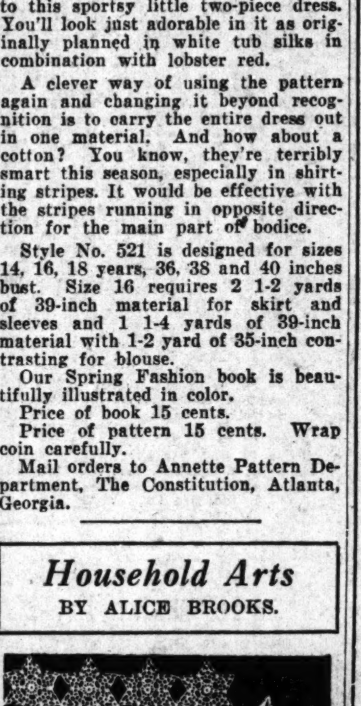

PATTERN 5150.

As warmer weather comes, it is especially pleasant to do handiwork that is easy to carry with you. This star medallion—so simple to make that even a beginner can do it quickly—fills all the requirements. You'll find you can make a quantity of them in one sitting. And you can make such a variety of lovely accessories as chair back sets—dainty scarfs—vanity sets—pillow tops.

In pattern 5150 you will find complete instructions for making the medallion shown and joining it to make a variety of articles; illustrations of all stitches used and of the medallion, and material requirements.

To obtain this pattern send 10 cents in stamps or coin (coin preferred) to Household Arts Department, The Constitution, Atlanta, Ga.

BARNEY MORRIS, 46, PASSES AT RESIDENCE

Funeral arrangements for Barney Morris, 46-year-old Egan Park painter, who died Wednesday, will be announced by Harold Sims, funeral director.

Mr. Morris died Wednesday at his home at 42 Harrison road. Surviving are his wife; four daughters, Helen, Frances, Jessie Mae and Lois Morris, of Egan Park; three sons, Bonnie Ray, J. T., and Harold Morris, of Egan Park; his parents, Mr. and Mrs. W. H. Morris, of Hapeville; two sisters, Mrs. Lillie McDonald, of Hapeville, and Mrs. W. O. Melvin, of Columbus, Ga., and a brother, Ed Morris, of Tallapoosa, Georgia.

At ATLANTA'S THEATERS

Crosby in 'Mississippi' On Paramount Screen

The screen's leading exponents of song, comedy and beauty, Bing Crosby, W. C. Fields and Joan Bennett, vie for honors in Paramount's "Mississippi," which comes to the Paramount theater today.

"Mississippi" is a story of the south in the days when ladies wore crinoline and the gentlemen didn't enjoy their morning coffee unless it had been preceded by a duel. Into this colorful and somewhat dangerous country comes Bing Crosby, a Yankee youth from Philadelphia, to claim the hand of his lady, played by Gail Patrick. He won't duel with his rivals for the lady's affection, not because he is afraid, but because he thinks the custom ridiculous.

Crosby is branded coward by the others and goes off with Fields, the captain of a river steamer, in order to escape their taunts. Under the tutelage of the blustering old braggart, Crosby rapidly develops into a gunfighting terror, billed all along the river as the singing terror.

The comedy climax of "Mississippi" comes when Crosby discovers that he hasn't loved Gail Patrick but her little sister, Joan Bennett, all along. And she despises anyone who duels! So Crosby and Fields have to go to work undoing his reputation all over again.

The highspot of the film is Crosby's singing of that grand old Stephen Foster melody, "Swanee," with the assistance of a negro chorus.

Queenie Smith, singing star of the Broadway stage, makes her debut in a supporting role of "Mississippi." Melodic diversion is furnished by the singing of the cabin kids, who are featured with Claude Gillinwater, John Miljan and Fred Kohler, appearing in the supporting dramatic roles.

A special short subject program has been booked which includes a Grantlade Rice Sportlight titled "Sporting Sound," a Paramount variety titled "Shorty on the Farm," and the latest newsreel.

Theater Programs.

Picture and Stage Shows

CAPITOL—"Menace," with Gertrude Michael, Paul Cavanagh, at 11:45, 2:22, 4:59, 7:36, 10:13. "Dancing Thru Revue," vaudeville on stage, at 1:37, 4:14, 6:51, 9:28.

First-Run Pictures

FOX—"Enchanted April," with Ann Harding, Frank Morgan, etc., at 1:00, 3:00, 5:00, 7:00 and 9:00. Newsreel and short subjects.

GEORGIA—"All the King's Horses," with Carl Brisson, Mary Ellis, etc, Newsreel and short subjects.

GRAND—"Reckless," with Jean Harlow, William Powell, etc., at 11:45, 2:15, 4:40, 7:05 and 9:30. Newsreel and short subjects.

PARAMOUNT — "Mississippi," with Bing Brosby, W. C. Fields, etc., at 11:00, 12:55, 2:40, 4:25, 6:10, 7:55 and 9:40. Newsreel and short subjects.

RIALTO—"The Night Is Young," with Ramon Novarro, Evelyn Laye, etc., at 11:38, 1:38, 3:38, 5:38, 7:38, 9:38. Newsreel and short subjects.

Second-Run Pictures

ALAMO—"Ann of Green Gables," with Ann Shirley.

ALPHA—"One Exciting Adventure," with Binnie Barnes.

Neighborhood Theaters

AMERICAN—"Kentucky Kernels," with Wheeler and Woolsey.

BANKHEAD—"White Parade," with John Boles.

BUCKHEAD—"West of the Pecos," with Richard Dix.

COLLEGE PARK—"Jealousy," with Nancy Carroll.

DEKALB—"The Lives of a Bengal Lancer," with Gary Cooper.

EMPIRE—"The President Vanishes," with Arthur Byron.

FAIRFAX—"Imitation of Life," with Claudette Colbert.

FAIRVIEW—"Cleopatra," with Claudette Colbert.

HILAN—"Laughing Boy," with Ramon Navarro.

KIRKWOOD—"Behold My Wife," with Sylvia Sydney.

LAKEWOOD—"The Avenger."

LIBERTY—"Girl Missing," with Glenda Farrell.

MADISON—"I Can't Escape," with Onslow Stevens.

PALACE — "Limehouse Blues," with George Raft.

PONCE DE LEON—"Mrs. Wiggs of the Cabbage Patch," with Pauline Lord.

TEMPLE—"Charlie Chan's Courage," with Warner Oland.

TENTH STREET—"Sweet Adeline," with Irene Dunne.

WEST END—"Gridiron Flash," with Eddie Quillan.

Colored Theaters

ASHBY—"Twenty Million Sweethearts," with the Mills Brothers.

81—"Revenge Rider," with Tim McCoy.

STRAND—"Near Trails End," with Bob Steele.

ROYAL—"David Copperfield," with all-star cast.

NEW LINCOLN—"Lone Cowboy," with Jackie Cooper.

'Enchanted April' Stars Ann Harding at Fox

At last the beauty, charm and humor of Ann Harding find expression in one of the happiest motion picture stories of her career. In "Enchanted April," by "Elizabeth," the blonde star offers a performance which will delight her army of admirers and gain other followers.

This is the Easter program presented by the Fox theater today.

In "Enchanted April" Miss Harding, as a drab and unhappy English wife, finds new beauty, happiness and romance in a buoyant Italian spring. Her husband, wood from her side by literary success, follows her to find her once more the sweetheart of his youth and an enchanted April brings fresh joy into their lives.

RKO-Radio has lavished its finest resources on the production. Kenneth Macgowan, who created "Little Women" for the screen, is the producer, with the direction in the able hands of Harry Beaumont. Samuel Hoffenstein and Ray Harris, among Hollywood's best scenarists, who were responsible for "An American Tragedy" and "Three-Cornered Moon," wrote the screen play.

Frank Morgan, one of the most popular screen figures of the day, is seen opposite Miss Harding as the self-centered husband. Katherine Alexander, distinguished player of "The Barretts of Wimpole Street" and "Death Takes a Holiday," is Miss Harding's confidante. Reginald Owen, has one of his best opportunities as Miss Alexander's husband. Other capable players include Jane Baxter, English beauty; Jessie Ralph, Ralph Forbes and Charles Judels.

Short features on this program especially prepared for Easter will be a cartoon featuring Oswald, the little rabbit, and a musical headliner titled "The Merry Go Round." Fox News completes the bill.

Eight Young Amateurs Play Capitol Tonight

Younger amateurs are to be featured in the amateur contest at the Capitol theater tonight, at 9 o'clock, an addition to the regular stage and screen performance.

Those scheduled to appear are Frank and Julia Inman, Kathryn Brackett, Lawrence Jacobs, June and Frank Rodgers, W. B. Baker and Billy Clower. Each will do a variety of acts in the hope of winning one of the three prizes.

On the screen the Capitol now offers "Menace," with Paul Cavanagh, Gertrude Michael and John Lodge. The screen show for the week, through Saturday, is "Dancing Thru Revue," starring numerous vaudeville stars.

Starting Saturday the new feature will be, "Car 99," starring Fred MacMurray, Claudette Colbert's leading man in "The Gilded Lily," Ann Sheridan and Sir Guy Standing. New stage show is Chick Myers' "International Revue." Added attraction for the week is a special house number, "The Spirit of Easter," starring 45 pupils of the Reese School of Personality.

'The Night Is Young' Held Over at Rialto

"The Night Is Young" is staying at the Rialto for its second week. So enthusiastic has been the reception accorded this charming production that Manager Murray has been convinced he will enjoy capacity business at his boxoffice for the second week—hence his continuance of the attraction for another week.

Ramon Novarro, Evelyn Laye, Una Merkel, Charles Butterworth and Edward Everett Horton head a splendid cast provided for this Metro-Goldwyn-Mayer production. The music is by that modern master, Sigmund Romberg, and includes many numbers that will haunt your musical memory for weeks to come.

The story is laid in old Vienna, with the gay and handsome young prince carrying on his amorous affairs with great care not to displease his uncle, the emperor. There is a ballet dancer, an innocent girl, who agrees to pretend she is his mistress, in order that he may carry on another intrigue with a certain countess.

And the prince and the dancer, of course, fall in love. And the question arises, shall he remain a prince or renounce his titles so he may marry the girl. And the denouement will surprise you no end.

A clever color cartoon about the little mouse that wanted to fly and other short subjects complete a delightful bill of entertainment.

'All the King's Horses' Now Playing Georgia

Carl Brisson, handsome Danish matinee idol, is starred with Mary Ellis, noted singer and stage star, in the new Paramount picture, "All the King's Horses," which opens today at the Georgia theater. The picture, which serves as Miss Ellis' American film debut, features Edward Everett Horton, Katherine DeMille and Eugene Pallette in the supporting cast.

New tunes by Sam Coslow, author of "Cocktails for Two," and elaborate new dance routines by LeRoy Prinz feature "All the King's Horses," which tells the gay and amusing tale of a handsome king who knew everything about conferences and little about caresses. The queen leaves the king because she loves him, while the king goes to Vienna to brush up on his neglected education and leaves a charming double to win back the queen.

Frank Tuttle directed "All the King's Horses," which was adapted from the stage production of the same name. Among its new tunes are already are popular "A Little White Gardenia" and "When My Prince Charming Comes Along." An interesting news, comedy and cartoon completes the program.

Jean Harlow at Grand In Feature, 'Reckless'

Metro-Goldwyn-Meyer's "Reckless," co-staring Jean Harlow and William Powell, has many of the essential for unusually popular screen entertainment. Starting today at Loew's Grand theater, "Reckless" boasts a supporting cast which includes Franchot Tone, May Robson, Ted Healy and Nat Pendleton. It was produced by David O. Selznick, who made "Little Women," "Grand Hotel," and "David Copperfield," and directed by Victor Fleming, who directed "Treasure Island." Jerome Kern, ace composer, composed the principal songs featured.

"Reckless" presents Jean Harlow for the first time as a dancing and singing screen star. She is seen as a beautiful and alluring Broadway star and the background of the film are the luxurious and exotic scenes of smart New York life.

Mona Leslie (Miss Harlow) is one of Broadway's most famous stars. She owes her success to Ned Riley (William Powell), and though she is everlastingly grateful to him, the two lead a temperamental cat and dog existence, with many battles. Only Granny (May Robson) understands that Mona is in love with Ned.

Mona's fame is increased further when Bob Harrison (Franchot Tone), wealthy Manhattan playboy, buys out the theater for a performance, to watch Mona dance. Bob is a likeable chap, though he's inclined to drink excessively and he courts Mona ardently. Finding Mona less responsive than he expected, he redoubles his energies. After a wild party he and Mona awaken to discover they have gotten married, when both of them were more or less unaware of what they were doing.

This situation is built into a strong and exciting climax, providing Jean Harlaw with probably her most conspicuous opportunity on the screen. William Powell is equally effective as her cynical, understanding friend.

Employment, Pay Roll Show Gain in March

WASHINGTON, April 18.—(UP) Gains of 121,000 in employment and $5,400,000 in weekly pay rolls during March was reported today by Secretary of Labor Perkins. They were the fourth successive monthly gains.

According to the Labor Department calculations, employment is now 40.1 per cent above the March, 1933, low and weekly pay rolls 90 per cent higher.

In Georgia's FIELDS and STREAMS

By H. C. Carter

Being nothing of a botanist in any sense except perhaps that of getting a whale of a kick out of spring flowers, I had one of those swell thrills of finding something wholly unexpected the other afternoon. I was over near the Alabama line again, looking here and there to see what I could see, in just as aimless a fashion as the bear whose peregrinations led him over the mountain.

Hanging on a sweetshrub I saw something more cocoon-like than otherwise. It was not large enough for a Cecropia and too large for the Prometheus moths. Nothing to do but investigate. In a small space there were half a dozen of them—silky pods, but they were parts of the plant and were not cocoons. The objects were soft and I tore one apart with my nails, scattering small brown seeds to the winds. Now, as always, the word "small" is relative. These seeds were about the size of English peas, but kidney shaped (reniform, as the zoologists say in their quaint way) and on the inside curve they appear to have been sewed.

The pod is lined with a thin membrane and when it is broken open the fragrance of sweetshrubs is the first thing you notice. To have this odor of spring popping out of a winter pod is surprising and pleasing. May I be pardoned for admitting that I took those seeds home and planted them?

At least I didn't wreck the plant and leave it broken to fall before insects. That is more than I could have said in my childhood. I have had people tell me that it did dogwood trees god to be broken. Let them break their own. Sweetshrubs, whatever the botanists may call it, is too important for me to break. Azaleas, if you must have them, should be dug up entire and transplanted. Armfuls of them broken and hauled in on the side of the car of a Sunday are never as lovely as they are growing. Dig them, transplant them in the fall, and then when they bloom on your own lawn, break them if you wish. But don't come around my place and do it.

I believe these sweetshrub seed should be collected and sent to our state parks department for scattering in their planting program. Maybe Sims will appreciate it. Better ask him about it.

NEW Self-Measuring Bait Casting Line
10 COLORS
Get the new Ashaway BAIT SPORT Line—at your Dealer's today. Ten sections each a different color. Shows the length of every cast. Valuable, too, in trolling. Catalog free. Ashaway Line & Twine Mfg. Co., Box 531, Ashaway, Rhode Island.
ASHAWAY FISHING LINES

Follow the Happy Crowds to the New Farmers' Market
The New Farmers' Market—West Pace's Ferry Road at Buckhead, opened its doors today. It will enable Atlanta housewives to secure at moderate prices the "Best from Nature's Stores." Follow the happy crowd to this clean, wholesome, sanitary market.

LUCAS & JENKINS GEORGIA
—NOW PLAYING—
THEY TURNED THEIR KINGDOM INTO A WORLD OF RHYTHM
Carl BRISSON MARY ELLIS
in "All The King's HORSES"
with Edw. Everett HORTON, KATHERINE De MILLE
PARAMOUNT PICTURE
Extra COMEDY NOVELTY NEWS

STRIKE UP THE BAND FOR DIXIELAND
MOONLIGHT AND MAGNOLIAS
Romance down in Dixie! Crosby crooning sweet and low to the loveliest miss on the ole Mississippi! And here comes Commodore Fields with his merry troupe of entertainers! A show within a show!
Hear Bing Sing! "IT'S EASY TO REMEMBER" "SOON" "SWANEE RIVER"
Adolph Zukor presents
BING CROSBY · W. C. FIELDS · JOAN BENNETT
"MISSISSIPPI"
Plus GRANTLAND RICE SPORTLIGHT
NOW PLAYING Paramount
Direction Lucas & Jenkins

CAPITOL
SCREEN: Gertrude MICHAEL, Paul CAVANAGH, "MENACE"
STAGE: "DANCING THRU REVUE" —With— 5—BIG ACTS—5 VODVIL, Al Nichols' CBS Orchestra

RIALTO
HELD OVER 2ND WEEK
M-G-M's 1935 MUSICAL SUCCESS!
Love and laughter, Sigmund Romberg's finest melody, in the glorious romance of the Prince and the dancer!
Ramon NOVARRO, Evelyn LAYE
in M-G-M's great musical romance
The NIGHT IS YOUNG
with CHARLES BUTTERWORTH, UNA MERKEL

Our EASTER GREETINGS For All Atlanta!
Star of 'Virgie Winters' brings to pulsing life on the screen the much-discussed "Lotty Wilkins," heroine of that outstanding novel by 'Elizabeth'!
Ann HARDING in Enchanted April
A great book and play on the screen
with FRANK MORGAN
Katharine Alexander • Reginald Owen • Jane Baxter
—NOW—
FOX, A LUCAS & JENKINS THEATER
Added Easter Treats! Oswald Rabbit Cartoon, Paramount Pictorial, Easter Musical Comedy

HOLLYWOOD CHEERS!
Sensational PREVIEW
HARLOW POWELL RECKLESS
THEY LOVED IT—AND SO WILL YOU!
HOLLYWOOD RAVES!
"'Reckless' superb production." —Motion Picture Daily
"'Reckless' certain hit...A swell picture!" —Hollywood Reporter
"Top notch entertainment. Everything in it." —Variety
Cracklin' Melodrama out of today's headlines about a man who knew too much and a girl who knew too little. Exciting as its title. You'll cheer "The Red Headed Woman" and "The Thin Man" romancing for the first time—with Jean singing and dancing her way in and out of love—and in again!
Jean HARLOW William POWELL
RECKLESS
with FRANCHOT TONE, MAY ROBSON
Produced by DAVID O. SELZNICK
Directed by VICTOR FLEMING
A Metro-Goldwyn-Mayer Picture
Hear the Big Song Hits! Jerome Kern's "Reckless" "Everything's Been Done Before" and others!
HER KISSES SOLD FOR $500 EACH—but she couldn't even give them to the man she really wanted.
STARTS TODAY!
EXTRA! LATEST AND NEWEST EDITION "THE MARCH OF TIME"
M-G-M COLOR CARTOON "THE LOST CHICK"
HEARST METROTONEWS
DOORS OPEN 10:30 A.M.
LOEW'S GRAND
25¢ 'TIL ONE, BALCONY ANYTIME

STOCKS REGISTER BROAD ADVANCE

Daily Stock Summary.

(Copyright, 1935, Standard Statistics Co.)
(1926 average equals 100.)

	50 Ind's.	20 RR's.	20 Utl's	90 Total
Thursday	87.6	31.6	51.2	72.6
Previous day	86.3	31.1	50.9	71.5
Week ago	84.9	31.2	48.9	70.3
Month ago	79.2	28.9	40.6	64.7
Year ago	99.3	51.0	75.5	87.6
1935 high	91.8	38.7	51.9	76.0
1935 low	78.6	28.6	39.5	64.0
1934 high	105.0	54.3	90.3	93.8
1934 low	76.0	34.1	47.1	66.4
1933 high	102.1	38.0	113.7	96.9
1933 low	42.3	23.5	61.1	43.9

Dow-Jones Averages.

By THE UNITED PRESS.

STOCKS.

	Open.	High.	Low.	Close.	Net Chg.
30 Ind.	105.90	108.33	105.68	107.97	+2.54
20 Rails	29.45	30.11	29.41	30.01	+0.57
20 Util.	17.58	17.80	17.49	17.73	+0.12

BONDS.

40 Bonds	94.80	—0.06
10 First rails	106.00	+0.10
10 Second rails	70.04	—0.05
10 Utilities	102.82	—0.38
10 Industrials	100.36	+0.09

By FRANK MacMILLEN.

NEW YORK, April 18.—(AP)—A handful of high-priced issues surged up to lead the market a brisk chase in trading on the New York Stock Exchange today.

In brokerage circles it was said that the smashing gains scored by some of the pace-setters probably represented in part a shifting of funds from low-yield bonds into equities. While most gains were fractional, several issues rose 1 to 11 points.

Observers said the buying may have been touched off in some sections by the record low rate of 1-4 of 1 per cent for call money.

By some houses it was reported that a moderate amount of buying from abroad had given zip to the upswing.

Although the day's budget of trade news contained little that was rampantly bullish, it had in the background the continued backlog of improved quarterly earnings reports. Reinforcing these were a number of estimates which pointed to a good carloadings total for the week.

Volume Sags.

Closing share prices showed a gain of 0.7 to 38.8 in terms of the Associated Press average of 60 stocks. The market was a little less active at a total turnover of 816,000 shares, compared with 855,540 shares on Wednesday.

Spectacular advances were scored by a few shares. Always a fast mover owing to limited floating supply, Coca-Cola whirled up with the aid of better earnings for a gain of 10 points to 205. The rise of 6 3-4 to 133 made by Eastman Kodak brokers found some difficulty in explaining.

Wide Advances.

United States Steel preferred rose 1 1-4 points, Woolworth a point. Du Pont at 97 1-2 had a gain of 3 5-8; American Can was up 2 1-8 at 120 5-8 and International Business Machines climbed 3 1-2 to 171 3-4. Allied Chemical was up 4 points at 143.

With the exception of Union Pacific, which jumped ahead 4 points, the rails put on an indifferent show, although they were a little more perky than the utilities.

Bonds were rather inactive and somewhat spotty. Some of the lower priced railroad issues braced up somewhat. Imported bar silver for commercial use advanced 5-8 of a cent an ounce to 67 5-8 cents. Corn finished with gains of 1-4 to 1 1-8 cents a bushel. Wheat receded 1-8 to 5-8 cents a bushel. Cotton was up 50 to 60 cents a bale.

Foreign exchanges were quiet as the Easter holidays started on the continent and in London.

3 MEMPHIANS NAMED BY HARDWOOD GROUP

MEMPHIS, Tenn., April 18.—(AP)—The Southern Hardwood Traffic Association today re-elected Eugene Woods as president; E. A. Powell, vice president; Almonta Smith, treasurer, and C. A. New, secretary-manager. All are Memphians.

J. J. Egan, Louisville, Ky.; J. B. Edwards, Oakdale, La.; R. W. Fullerton, Warren, Ark., and W. B. Chapman, Memphis, were elected to the board.

Brokers' Views

STOCK OPINIONS.

FENNER & BEANE—We believe there is every justification for exercise of caution at the present point.

COURTS & CO.—Any sustained strength in rails could easily run the market into new high ground.

DOBBS & CO.—The stock market will be opened Saturday, but not much could be expected of activity or exchanges.

COTTON OPINIONS.

FENNER & BEANE—The market next week will turn largely on weather and Washington developments. Sentiment continues reactionary.

COURTS & CO.—The market is in a debatable ground, with the future depending largely upon Washington developments.

HUBBARD BROS. & CO. TO DOBBS & CO.—The undertone may be reflecting the influence of government loan value on the southern spot situation, and the question as to whether end-season trade requirements can be fully supplied without drawing upon government financed cotton is one which still remains to be answered.

BEER & CO.—We continue to favor buying cotton on breaks for a turn.

GRAIN OPINIONS.

FENNER & BEANE—The wheat market is more two-sided and the trend will depend largely on the weather for the next few days.

COURTS & CO.—We continue to look for a somewhat narrow and erratic market until after the Easter holidays abroad.

DOBBS & CO.—If no rain is experienced in the dry territory a resumption of scattered buying can be anticipated in wheat.

BEER & CO.—There is no news to affect wheat as predictions are dry for Friday.

Investment Trusts

NEW YORK, April 18.—(New York Security Dealers' Association.)

	Bid.	Asked.
Affiliated Fund	1.24	1.36
British Type Inv	.22	.42
Bullock Fund	11.13	12.38
Corporate Trust A A	1.88	..
Corporate Trust Accum Ser	1.88	..
Depos Bk Sh N Y A	1.93	2.15
Depos Ins Shrs A	3.51	3.90
Diversified Tr B	6.75	..
Diversified Tr C	2.85	3.15
Diversified Tr D	4.38	4.88
Dividend Shrs	1.21	1.33
Huron Holding	.10	.20
Income Foundation Fund	1.23	1.23
Int Sec Am 6½ pf	16.00	19.00
Mass Invest Tr	19.00	20.65
Nor Am Tr Sh 1955	2.21	..
Nor Am Tr Sh 1956	2.14	..
Quarterly Inc Shrs	1.22	1.34
Selected Am Sh Inc	1.09	1.20
Supervised Shrs	1.21	1.32
Trusteed Industry Shrs	1.06	1.17

BONDS AND STOCKS
BROOKE, TINDALL & CO.
1140-50 Citizens & Southern National Bank Bldg.
PHONE WAlnut 3040 ATLANTA, GEORGIA

Complete New York Stock Exchange List

NEW YORK, April 18.—Following is a complete official list of today's stock transactions on the New York Stock Exchange:

STOCKS.

Sales (In Hds.) Div. High. Low. Close. Net Chg.

[illegible]

SPECIALTY SHARES LEAD RISE ON CURB

NEW YORK, April 18.—(AP)—The curb market swung upward today, led by specialty shares.

Utilities, oils and metals responded modestly. Trading continued quiet, transfers approximating 138,000 shares.

Koppers Gas & Coke preferred rose 13 points on a small transfer. Gains of major fractions to a point or so appeared in Mead Johnson, Montgomery Ward "A," New Jersey Zinc, Sherwin-Williams, Bower Roller Bearing, Creole Petroleum, American Gas & Electric, Aluminum Company of America, Bunker Hill & Sullivan and Crocker Wheeler.

Trifling advances were recorded by Swift & Company, Electric Bond & Share and American Cyanamid "B."

Coca-Cola Reports Profit of $14,328,668

NEW YORK, April 18.—(UP)—Coca-Cola Company and subsidiaries reported today for 1934 net profit of $14,328,668, equal after dividends of the $3 Class A stock, to $12.49 a share on 985,900 shares of common stock. In 1933, earnings of $10,838,993 were equal to $8.82 a share on 1,000,000 common shares.

Profit and loss surplus on December 31, after charging the account with $8,767,109 cost of 200,000 shares of Class A stock retired over the nominal value of $5 a share, was $24,762,053 against $28,118,335 a year eariler.

Current assets as of December 31, including $6,878,440 cash, United States and Canadian government securities, etc., amounted to $20,070,909 against current liabilities of $3,959,125. At the close of 1933, current assets, including $4,219,239 cash, United States and Canadian government securities amounted to $14,534,458 compared with current liabilities of $3,615,300.

WEATHER OUTLOOK FOR COTTON STATES

Georgia—Cloudy, showers in north portion Friday, Saturday showers, not much change in temperature.

Florida—Partly cloudy Friday and Saturday, probably showers in north portion Saturday, not much change in temperature.

North Carolina—Cloudy, probably occasional rain Friday and Saturday, not much change in temperature.

South Carolina—Cloudy, showers in northwest portion Friday, Saturday showers, not much change in temperature.

Louisiana—Partly cloudy to cloudy and unsettled Friday and Saturday.

Mississippi and Alabama—Partly cloudy to cloudy, probably showers in north portions Friday; Saturday partly cloudy to cloudy.

Extreme Northwest Florida—Partly cloudy to cloudy Friday and Saturday.

Arkansas—Cloudy and unsettled, cooler Friday, Saturday partly cloudy to cloudy.

Oklahoma—Partly cloudy to cloudy, colder in southeast portion Friday; Saturday partly cloudy.

East Texas—Cloudy, probably scattered showers Friday and Saturday.

West Texas—Partly cloudy to cloudy Friday and Saturday, probably showers in southeast portion.

Heads Forensic Society.

BRISTOL, Va.-Tenn., April 18.—(AP)—Miss Maude E. Ramm, of Duluth, Minn., was elected national Phi Rho Pi president at the seventh annual convention here today of the National Forensic Society for Junior Colleges.

Sales (In 100s.) Div. High. Low. Close. Net Chg.

Sales (In 100s.)	Stock (Div.)	High.	Low.	Close.	Net Chg.
2	Tex & Pac Ry ..	16¼	16¼	16¼	
45	Texas Corp (1) ..	20¾	20¼	20¾	— ⅛
17	Tex G Sul (2) ..	31¾	31¼	31½	+ 1¼

[illegible]

NEW YORK CURB EXCHANGE TRANSACTIONS

NEW YORK, April 18.—Following is the official list of transactions on the New York Curb Exchange giving all stocks and bonds traded:

STOCKS.

Sales (In Hds.) Div. High. Low. Close.

[illegible]

DOMESTIC CURB BONDS.

Sales (In $1,000.) High. Low. Close.

[illegible]

FOREIGN CURB BONDS.

Sales (In $1,000.) High. Low. Close.

[illegible]

Sales	Bond	High.	Low.	Close.
5	Rio de Jan 6½s 59	15	14½	15
49	Russ 6½s N C 19 ..	1⅛	1⅛	1⅛
	—S—			
5	Santiago Chile 7s 61.	10	10	10
	—T—			
6	Terni Elec 6½s 53	76	69	70
	—U—			
3	Un El Svc 7s 56	66	65	66
	—V—			
3	Vamma Wat P 5½s 57.	100½	100¾	100¾

Total stock sales today 138,000 shares; year ago 355,030 shares.

Total bond sales today $4,200,000; year ago $5,654,000.

a—Plus extra or extras.
b—Including extra or extras.
d—Payable in scrip.
e—Paid last year.
f—Payable in stock.
g—Declared or paid so far this year.
h—Cash or stock.
k—Accumulated dividend paid this year.
m—Also extra cash or stock dividend paid since January 1.
ur—Under rule.
ww—With warrants.
xw—Without warrants.

Liverpool Cotton.

LIVERPOOL, April 18.—Cotton: Receipts 5,000 bales, including 2,900 American. Spot moderate business done; prices 6 points lower; quotations in pence: American strict good middling 7.23; good middling 6.93; strict middling 6.78; middling 6.63; strict low middling 6.48; low middling 6.23; strict good ordinary 6.03; good ordinary 5.73.

Futures closed 7 to 10 points lower than previous close.

Tone steady; good middling 6.93d.

	Open.	Close.	Prev. Close.
April	.....	6.41	6.52
May	6.38	6.38	6.46
June	.....	6.34	6.42
July	6.31	6.31	6.39
August	.....	6.22	6.30
September	.....	6.15	6.23
October	6.08	6.08	6.16
November	.....	6.05	6.12
December	.....	6.05	6.12
January	6.05	6.05	6.13
February	.....	6.05	6.13
March	6.05	6.05	6.13

LIVERPOOL STATISTICS.

LIVERPOOL, April 18.—Weekly cotton statistics: Imports 25,000, including 14,000 American; stock 749,000, American 280,000; forwarded 39,000, American 15,000; exports 3,000, American nil.

Naval Stores.

SAVANNAH.

SAVANNAH, April 18.—Turpentine firm, 47½; sales 377; receipts 872; shipments 1,812; stock 24,746.

Rosin firm: sales 1,016; receipts 1,306; shipments 4,405; stock 115,965.

Quote: B 3.45; D 3.80; E 3.95; F 4.40; G 4.42½; H, I and K 4.45; M 4.50; N 4.90; WG 5.30; WW and X 6.20.

This market will be closed tomorrow, Good Friday.

JACKSONVILLE.

JACKSONVILLE, Fla., April 18.—Turpentine firm, 47½@47½; sales 193; receipts 195; shipments 270; stock 37,658.

Rosin, firm: sales 944; receipts 2,165; shipments 1,242; stock 94,464.

Quote: B 3.45; D 3.80; E 3.95; F 4.40; G 4.42½; H-K 4.45; M 4.50; N 4.90; WG 5.30; WW-X 6.20.

LATE RALLY AIDS PRICE OF COTTON

NEW YORK COTTON RANGE.

	Open	High	Low	Close	Prev. Close
May	11.39	11.55	11.28	11.53	11.42
July	11.48	11.65	11.35	11.64	11.52
Oct.	11.15	11.31	11.05	11.30	11.20
Dec.	11.20	11.38	11.09	11.38	11.26
Jan.	11.21	11.42	11.12	11.42	11.30
Mar.	11.29	11.51	11.23	11.50	11.39

NEW YORK SPOT COTTON.

NEW YORK, April 18.—Spot cotton closed steady, middling 15 points up at 11.90.

NEW ORLEANS COTTON RANGE.

	Open	High	Low	Close	Prev. Close
May	11.35	11.48	11.27	11.48	11.36
July	11.46	11.60	11.33	11.60	11.46
Oct.	11.11	11.30	11.05	11.28	11.15
Dec.	11.17	11.35	11.08	11.35	11.22
Jan.	11.20	11.38	11.20	11.38	11.25
Mar.	11.26	11.47	11.26	11.47	11.36

NEW ORLEANS SPOT COTTON.

NEW ORLEANS, April 18.—Spot cotton closed quiet, 13 points up. Sales 43; low middling 11.33; middling 11.98; good middling 12.43; receipts 369; stocks 535,533.

CHICAGO COTTON RANGE.

	Open	High	Low	Close	Prev. Close
May	11.47	11.62	11.38	11.62	11.50
July	11.55	11.75	11.46	11.75	11.60
Oct.	11.21	11.40	11.14	11.39	11.25

ATLANTA SPOT COTTON.

Atlanta spot cotton closed steady, 10 points up at 12.60.

Receipts 17; shipments 394; stocks 80,171.

By FRED WILLIAMS.

NEW ORLEANS, April 18.—(AP)—A last-minute rally today brought cotton futures up from the lows to close 11 to 14 points higher as the market ended dealings until after Easter.

Anticipating the customary week-end liquidation, shorts sold cotton during the early trading. When this failed to develop they were forced to bid prices up until gains of 50 to 70 cents a bale had been scored by active positions.

For the most of the day it appeared that the market would emulate earlier sessions this week by easing off point by point. But after declining 5 to 14 points below the pervious close prices came back and May ended at 11.48, July at 11.60, October at 11.28 and December at 11.35.

Today's trading terminated a week that has seen activity as a low ebb, with little business being done, except for scalping operations and dealings by professionals. May liquidation provided a considerable amount of business, but aside from this there was no incentive to buy or sell cotton.

Traders Waiting.

Most traders, maintaing a day-to-day position, did not wish to take a stand on either side of the market over the triple holiday.

While some in the trade are of the opinion that the market will be handicapped until a definite announcement on the loan policy is promulgated, several reasons have been advanced for the postponement of a statement by President Roosevelt.

One cotton authority in a recent letter pointed out that if the loan is announced before the present crop is in the ground it would tend to stimulate acreage, especially if the administration quotes a 12-cent-a-pound figure, thus defeating the curtailment program of the government. Another objection he cited was that the rate of the loan could be more equitably determined when more is known of the size of the crop and the need of the market for protection.

Restriction Felt.

Liverpool is also feeling the restrictive influences based on the Washington legislative uncertainty. Reports from abroad stated that the market there was small, with traders hesitant about making commitments that might be upset by changes in the cotton program by departmental or bureau chiefs.

The English market is due to open on New Orleans from 7 to 9 points higher Monday.

Port receipts 1,096; week 16,580; season 4,144,916; last season 7,049,180. Exports 11,433; week 58,783 season 3,764,331; last season 6,277,231, Stocks 2,116,023. Stocks on shipboard at New Orleans, Galveston nad Houston were 62,626; last year 92,397. Spot sales at southern markets 1,383; last year 4,911.

FUTURES IN NEW YORK ADVANCE 10 TO 12 POINTS

NEW YORK, April 18.—(AP)—Cotton rallied following an early decline today. The close was very steady, at net advances of 10 to 12 points on pre-holiday covering and trade buying.

Domestic and foreign selling during the forenoon accounted for declines of 15 to 18 points. After this sag offerings tapered off and prices rallied about $1.50 a bale from the lows of the morning.

Closing quotations were within a point of the best for the day. The late buying was accompanied by talk of possible constructive developments from the recent conferences on the cotton situation in Washington.

Exports today 14,443 making 3,917,210 so far this season. Port receipts 1,096. United States port stocks 2,119,813.

Cotton Statement.

PORT MOVEMENT.

New Orleans—Middling 11.98; receipts 369; exports 4,824; sales 43; stock 535,533.

Galveston—Middling 12.00; receipts 81; sales 100; stock 420,700.

Mobile—Middling 11.63; receipts 21; exports 2,073; stock 84,847.

Savannah—Middling 12.15; receipts 45; stock 103,253.

Charleston—Receipts 206; stock 41,163.

Wilmington—Receipts 10; stock 21,452.

Norfolk—Middling 11.93; receipts 59; stock 23,051.

Baltimore—Stock 2,610.

New York—Middling 11.90; sales 245; stock 19,441.

Boston—Stock 4,270.

Houston—Middling 12.00; receipts 305; exports 4,536; sales 14; stock 705,450.

Minor Ports—Stock 101,948.

Corpus Christi—Stock 32,305.

Total Thursday—Receipts 1,096; exports 11,433; sales 402; stock 2,116,023.

Total for Week—Receipts 16,580; exports 58,783.

Total for Season—Receipts 4,144,916; exports 3,764,331.

INTERIOR MOVEMENT.

Memphis—Middling 11.80; receipts 2,300; shipments 6,015; sales 847; stock 418,410.

Augusta—Middling 12.29; receipts 20; shipments 245; sales 221; stock 108,084.

St. Louis—Receipts 340; shipments 340; stock 2,452.

Little Rock—Middling 11.63; shipments 7; stock 46,398.

Fort Worth—Middling 11.45.

Dallas—Middling 11.45; sales 158.

Atlanta—Middling 12.60.

Montgomery—Middling 12.35.

Total Thursday—Receipts 2,660; shipments 6,007; sales 1,226; stock 575,544.

Southern Municipals
Government Bonds
Local Securities
Bank Stocks
WYATT, NEAL & WAGGONER
613-615 First National Bank Building
WAlnut 4700 ATLANTA, GA. Long Distance 77

BONDS MAINTAIN FIRM UNDERTONE

Daily Bond Averages.

(Copyright, 1935, Standard Statistics Co.)

	20 Ind's.	20 RR's.	20 Util's	60 Total
Thursday	86.3	75.0	95.9	85.7
Previous day	86.3	74.9	95.9	85.6
Week ago	85.2	75.2	94.9	85.1
Month ago	84.8	73.6	92.6	83.7
Year ago	83.3	89.4	89.9	87.5
1935 high	87.1	86.4	95.9	88.4
1935 low	83.6	71.0	89.3	83.0
1934 high	85.9	90.0	90.6	88.1
1934 low	72.6	74.1	77.2	74.8
1933 high	77.1	84.9	88.5	83.4
1933 low	58.3	57.0	74.1	63.6

By G. A. PHILLIPS.

NEW YORK, April 18.—(AP)—While there were a number of soft spots in today's bond market, the gainers outnumbered the losers and sentiment still seemed to be moderately bullish.

In view of the fact that security exchanges will be closed tomorrow for the Good Friday holiday, trading was rather apathetic. The turnover amounted to $10,574,000, par value, against $11,254,000 Wednesday. The Associated Press corporate averages were up .1 to .2 of a point.

There was some selling of secondary rails, following the Chicago & Northwestern interest announcement, but the bonds of this company rallied a point or more, including the 4 3-4s which advanced 1 3-4 to 11 5-8. Issues of the Pennsylvania road were also firm, the general 4 1-2s of 1965 getting up nearly a point at 106 5-8. Among other carriers, up fractions to around 2 points, were Baltimore & Ohio 4 1-2s at 46, N. Y. Ontario & Western refunding 4s at 50, New Haven 3 1-2s at 30 7-8 and Southern Consolidated 5s at 88 3-4.

On the other hand, M. K. T. 4 1-2s dropped 7 1-2 to 42 1-2 and Illinois Central 4s were down 2 5-8 at 67.

Advances of fractions to a point or so were registered by Milwaukee Electric 5s at 95, Columbia Gas 5s at 84 1-4, Laclede Gas 5 1-2s at 61 3-4, North American 5 1-2s at 96 3-8 and Portland General Electric 4 1-2s at 62. North American 5s were off 1 1-4 at 95 1-2 and Postal Telegraph 5s eased to 42.

United States government loans were fairly steady, the majority showing gains of 1-32nd to 4-32nds of a point. The government list, as well as the highest grade corporation groups, were aided by yesterday's slicing of the official call money renewal rate to 1-4 of 1 per cent, a new record low. The sale of a substantial issue of notes by the state of Massachusetts, at exceptionally low interest, was also a sustaining market factor.

The foreign division was comparatively dull, although slightly better prices were recorded by some issues of Belgium, Denmark, Poland and Uruguay.

LOANS TO BROKERS INCREASE IN WEEK

WASHINGTON, April 18.—(AP)—Loans on securities to brokers and dealers held by weekly reporting member banks in New York city amounted to $746,000,000 during the week ended April 17, representing an increase of $114,000,000 during the week.

The loans for the week ended April 18, 1934, were $827,000,000.

In making the announcement, the Federal Reserve Board today gave the following detailed distributions of the loans over the three weeks dealt with:

In New York, April 17, $692,000,000; April 10, $578,000,000; April 18, 1934, $779,000,000.

Outside New York, April 17, $54,000,000; April 10, $54,000,000; April 18, 1934, $48,000,000.

Cottonseed Oil and Cottonseed Products

ATLANTA.

C. S. Products Market Basis.

Crude oil, basis prime tank	$ 9.13
C. S. meals, 7% Ga. com. rate points	30.50@31.50
C. S. meal, 7% car lot, f.o.b. Atlanta	31.50@33.50
C. S. hulls, loose, Atlanta	12.00@12.50
C. S. hulls, sacked, Atlanta	14.00@14.50
Linters, first cut	.05 @ .05½
Linters, season's cut	.04 @ .04¼
Linters, clean mill run	.04½@ .04¾

NEW YORK.

NEW YORK, April 18.—Bleachable cottonseed oil closed steady today at 1 to 6 points advance. Sales 29 contracts. The rally in corn and cotton, offset a declining trend in lard. Crude oil was steady at 9¼ to 9½ cents at all southern points. Bleachable spot nominal. May closed 10.28; July 10.50; September 10.50; Octobed 10.40.

MEMPHIS.

MEMPHIS, April 18.—Prime cottonseed meal futures (41 per cent) closed steady. Closing bids f.o.b. Memphis: April 20.00, May 29.85, June 29.75, July 29.50, August 29.50, September 29.00, October 28.75, November 28.70; sales 2,500.

Prime cottonseed futures closing bids f.o.b. Memphis: April 44.00, May 43.50, September 39.50, October 38.50, November 38.00; no sales.

(Meal market closed until Monday.)

NEW ORLEANS.

NEW ORLEANS, April 18.—Pre-holiday evening-up of commitments made up the major part of the business on the cottonoil market today. Futures closed steady, April 9.95b; May 9.98b; July 10.12b; August 10.08b; September 10.12b; October 10.00b. Prime summer yellow 10.15@10.30; prime crude 9.12½@9.25 cents.

b—Bid.

Money Market.

NEW YORK.

NEW YORK, April 18.—Foreign exchange steady. Great Britain in dollars, others in cents.

Great Britain: Demand 4.85¾; cables 4.85¾; 60-day bills 4.84.

France: Demand 6.59¼; cables 6.59¼.

Italy: Demand 8.28; cables 8.28.

Demands: Belgium 16.92; Germany 40.27; Holland 67.49; Norway 24.38; Sweden 25.01; Denmark 21.67; Finland 2.15; Switzerland 32.34; Spain 13.66; Portugal 4.42; Greece .93½; Poland 18.85; Czechoslovakia 4.18½; Yugoslavia 2.28; Austria 18.80n; Hungary 29.75n; Rumania 1.01; Argentina 32.33n; Brazil 8.59n; Tokyo 28.62; Shanghai 39.70; Hongkong 52.65; Mexico City (silver peso) 28.00; Montreal in New York 99.56¼; New York in Montreal 100.43.

n—Nominal.

Call money steady; ¼ per cent all day. Time loans steady, 60 days-6 months ¾ per cent.

Prime commercial paper ¾.

Bankers' acceptances unchanged.

Rediscount rate, New York Reserve bank, 1½ per cent.

Bar silver firm, ⅛ higher at 67⅞.

LONDON.

LONDON, April 18.—Money ½ per cent. Discount rates: short bills 9-16; three-month bills 9-16@⅝ per cent.

Bar silver firmer, 3-16 higher at 30 15-16d. (United States equivalent 67.61 cents.)

Bar gold advanced 3 pence to 143s 7d. (United States equivalent $34.83.)

Federal Land Bank Bonds

NEW YORK, April 18.—

	Bid.	Asked.
5s May & Nov 1941-31	100½	100¾
4½s Jan 1956-36	102	102½
4¼s Jan 1955-35	101½	101¾
4¼s J & J 1953-33	101½	101¾
4¼s Jan 1943-33	101¼	101½
4¼s May 1942-32	102½	102¾
4½s Nov 1958-38	104¾	106
4½s May 1957-37	103½	104¼
4½s Jan 1957-37	103¾	104¼
4½s July 1956-36	102⅞	103⅜
4s May 1958-38	103¾	104¼
4s Nov 1957-37	103¾	104¼
4s July 1946-44	106½	107½
3½s May 1955-45	101½	101¾

BOND DEALINGS ON NEW YORK STOCK EXCHANGE

NEW YORK, April 18.—Following are today's high, low and closing prices of bonds on the New York Stock Exchange and the total sales of each bond:

(U. S. government bonds in dollars and thirty-seconds.)

U. S. GOVERNMENT BONDS.

Liberty.

Sales (In $1,000).	High.	Low.	Close.
24 3½s 32-47	101.10	101.7	101.10
92 1st 4¼s 32-47	101.12	101.10	101.11
1072 4th 4¼s 33-38	102.19	102.17	102.18
1 4th 4¼s reg 33-38	102.16	102.16	101.16
Treasury.			
20 4¼s 47-52	116.2	116.	116.
116 3¾s 43-45	105.24	105.22	105.22
70 4s 44-54	111.17	111.15	111.15
3 3⅜s 46-56	109.28	109.28	109.28
52 3⅜s 40-43 June	107.15	107.12	107.15
50 3⅜s 41-43 March	107.19	107.19	107.19
7 3⅜s 41	107.24	107.21	107.21
68 3⅛s 44-46	105.19	105.17	105.18
52 3⅛s 46-49	104.20	104.17	104.19
106 3⅛s 49-52	104.19	104.18	104.19
91 3s 46-48	103.22	103.18	103.22
66 3s 51-55	103.21	103.18	103.20
330 2⅞s 55-60	101.16	101.12	101.15
6 FdFarm 3s 47	101.30	101.28	101.29
24 FdFmMg 3s 49	101.25	101.23	101.23
26 FdFmMg 3¼s 64	103.20	103.16	103.17
355 HomeOnLn 4s 51	100.31	100.27	100.31
46 HomeOnLn 3sA52	101.24	101.23	101.23
70 HomeOnLn 2¾s 39-49	100.10	100.8	100.10

CORPORATION BONDS.

—A—

Sales (In $1,000).	High.	Low.	Close.
4 Abr & Str 5½s 43	103½	103	103
2 Alb P Wrap 6s 48	40½	39½	39½
17 Alleghany 5s 44	68¾	68	68½
3 Alleghany 5s 49	58	58	58
6 Alleghany 5s 50	16¾	16½	16¾
6 Alleghany 5s 50 sta	12¾	12⅝	12¾
1 Allegh&West 4s 98	86	86	86
2 Allegh Val 4s 42	107½	107½	107½
21 Allis Chal 5s 37	100½	100⅜	100⅜
5 Am&For P 5s 2030	57¾	57½	57¾
1 Am Beet Sug 6s 40	101¾	101¾	101¾
2 Am Chain 6s 38	102	102	102
1 Am Ice 5s 53	84½	84½	84½
47 AmIGChem 5½s 49	107½	106¾	107½
7 Am Int 5½s 49	92	92	92
63 Am Roll M 5s 38	103½	103¼	103½
35 Am Smelt 5s 47	102½	102½	102½
77 Am T&T 5½s 43	113	113	113
34 Am T&T col 5s 46	108¼	108	108¼

[illegible]

FOREIGN BONDS.

[illegible]

Sales (In $1,000).	High.	Low.	Close.
8 Tokyo City 5½s 61	79½	79½	79½
5 Tokyo El Lt 6s 53	78½	78¼	78½
—U—			
3 Un Stl W 6½s 51 A	36½	36	36½
—W—			
17 Warsaw City 7s 58	70½	69¾	70½
2 Westph Un E P 6s 53	36¼	36¼	36¼

Total today, $10,574,000; previous day, $11,254,000; week ago, $12,515,000; year ago, $15,936,000; two years ago, $21,754,000; January 1 to date, $1,037,109,000; year ago, $1,387,877,000; two years ago, $950,765,000.

Metals.

NEW YORK, April 18.—Copper quiet; electrolytic spot and future, Blue Eagle, 9.00. Tin steady, spot and near by 50.62; future 49.73. Iron quiet, unchanged. Lead steady, spot New York 3.70; East St. Louis 3.55. Zinc dull, East St. Louis spot and future 4.10. Aluminum 19.00@23.00. Antimony spot 14.25.

WHEAT DECLINES AS CORN ADVANCES

CHICAGO GRAIN AND PROVISIONS.

	Open	High	Low	Close	Prev. Close
WHEAT—					
May	1.01¼	1.01¼	1.00	1.00¼	1.00⅞
July	1.00	1.00¼	.99½	.99½	.99¾
September	1.00⅛	1.00⅜	.99¾	1.00	1.00⅜
CORN—					
May	.89½	.90¼	.89½	.90¼	.89⅛
July	.82½	.83¼	.82½	.83¼	.82¼
September	.78½	.78¾	.77½	.78¾	.78⅛
OATS—					
May	.48¾	.49¼	.48¾	.49¼	.49⅛
July	.42⅞	.43¼	.42⅞	.42⅞	.43⅛
September	.40⅜	.40⅜	.40⅜	.40⅜	.40⅜
RYE—					
May	.60⅜	.60¾	.59⅞	.59¾	.60⅜
July	.62½	.62¼	.60⅞	.61⅛	.61⅜
September	.63⅛	.63¼	.62⅜	.62½	.63
BARLEY—					
May	....	....	....	.71½	.72
July	....	....	....	.66	.67
LARD—					
May	12.65	....	....	12.65	12.75
July	12.77	12.77	12.70	12.70	12.80
September	12.80	12.80	12.70	12.72	12.82
BELLIES—					
May	16.50	....	....	16.50	....
July	....	....	....	16.55	16.65

By JOHN P. BOUGHAN.

CHICAGO, April 18.—(AP)—Selling of wheat against purchasing of corn had a logical outcome in the grain markets today—wheat prices went down and corn up.

Scantiness of immediate supplies of corn needed for settlement of Chicago May delivery contracts was the chief motive for buying of corn. On the other hand, reports were more cheerful as to soil conditions in spring wheat territory, where it is expected seeding will now make rapid progress, although somewhat later than normal at present.

Wheat closed easy, 1-8 to 5-8 under yesterday's finish, May $1 to $1.00 1-4, corn at 1-4 to 1 1-8 advance, May 90 1-8 to 90 1-4, oats unchanged to 1-4 off, and provisions, 10 to 12 cents down.

Reports of some rain in Kansas and Oklahoma, together with prospects of further moisture southwest during the next few days tended to check buying power as to wheat. It was asserted the winter crop setbacks were the most pronounced in latest seeded fields, many of which were being plowed under, and that conditions growing worse from north central Oklahoma northward into Nebraska through what was considered two weeks ago the best wheat sections of the southwest.

Corn showed strength from the outset. There was a decided paucity of offerings in the speculative pit, and the May quotations moved up briskly, with shorts and longs competing. Reports of vessel charters for liberal shipments of Argentine corn to the United States were virtually ignored, doubts being expressed that such shipments could reach this country in time to affect the May delivery in Chicago.

Oats took their cue from corn rather than from wheat.

Provisions sagged, lard being sold against purchases of cottonseed oil.

Cash Grain.

CHICAGO.

CHICAGO, April 18.—Cash wheat, No. 2 red 1.02; No. 1 hard 1.10½; No. 2 mixed 1.02 (weevily).

Corn, No. 2 mixed 92½; No. 1 yellow 94½; No. 2 white 98.

Oats, No. 3 white 49½.

Rye, buckwheat, soy beans, no sales.

Barley, feed 50@70; malting 98@1.05.

Timothy seed 16.00@18.00 per hundredweight.

Clover seed 15.00@18.00 per hundredweight.

Lard, tierces 12.70; loose lard 12.62; bellies 16.50.

ST. LOUIS.

ST. LOUIS, April 18—Cash wheat, No. 2 red 1.00@1.00½.

Corn, No. 2 yellow 93½@94; No. 3 92½.

Oats, none.

Close: Wheat, May 98½; July 97½; corn, May 91½; July 85½.

Market Outlook

by MAX BUCKINGHAM

NEW YORK, April 18.—(UP)—There was genuine cheer in stock market circles tonight after the Dow-Jones industrial average for stocks had smashed through to a new high for the year.

In Wall Street today the comment had been:

"Watch out when the average goes through 106."

That was said at a time when the market was drifting around aimlessly in exceedingly dull trading. Price changes were fractional. No group stood out.

Then after noon there came an insistent demand for stocks such as Air Reduction, Coca-Cola, Allied Chemical, Du Pont De Nemours and Eastern Kodak. Preferred shares of higher price range also were bought. That gave the market an entirely different complexion and the close was exceptionally strong with gains in individual issues running up to 11 points and the general list fractions to more than a point higher.

BROAD GAINS SHOWN.

At the close the Dow-Jones industrial average was 107.97, a gain of 2.54 for the day, and exceeding the high of 107.17 established on February 18. It also compared with the 1934 high of 110.74 made on February 5.

This in itself gave encouragement to the market but there was a more significant development which brought smiles to traders. Floor operators said that there were indications the demand for high-priced stock—Coca-Cola climbing to a high of 206 which was a record high—represented switching out of United States government bonds into the share market. The government list finished lower.

Some contrasted the current situation to that in Great Britain when that nation started refunding operations to lower interest costs—a situation which many believe aided that government's marked recovery. They pointed to the heavy refunding operations here—which Secretary Morgenthau estimates may mean a saving of $100,000,000 in government interest payments—as a parallel. In England capital also went into industry and brought a resumption of industrial operations.

FOREIGN BUYING.

Apropos of this, reports in brokerage offices tonight indicated that there had been considerable foreign investment buying in today's market. Many foreign investors have for years had a fondness for higher priced American industrial stocks.

The situation, however, was not without its questionable side.

The new rules for floor trading, which exchanges are considering now, soon will go into effect. Many fear they will restrict trading. Consequently some believed that operators might be making a last-minute show for profit, before restrictions set in.

The market is closed tomorrow in observance of Good Friday and the general rule is for dull and meaningless trading on the Saturday following. But some tonight believed that today's excellent close—despite the fact railroad and utility average lagged well behind—might bring a strong week-end market.

(Copyright, 1935, by the United Press.)

Produce

ATLANTA.

Wholesale market quotations in Georgia farm products reported to the state bureau of markets are as follows:

Eggs, extra fresh, white and brown	23c
Eggs, extra	22c
Eggs, standard	21c
Eggs, yard run	20c
Eggs, Georgia trade	21c
Roosters, pound	10c
Turkeys, pound	20c
Stags, pound	15c
Friers	25c
Hens, heavy, pound	16c
Hens, Leghorns, pound	15c
Geese, pound	8c
Ducks, pound	12c
Ear corn (80-pound bushel)	90c
Butter, best grade, pound	25c

Thursday morning's "sales to jobbers" as reported by the United States Department of Agriculture:

"Sales to jobbers" means sales in large lots by original receivers to jobbers and other buyers of large lots; (x) designates "street sales" in large lots by motor truck operators. Unless otherwise stated, all quotations are on stock of good marketable quality and condition:

APPLES—Firm. Boxes, Washington, Winesaps, fancy and extra fancy, all sizes, $2@2.25. Delicious, large extra fancy, $2.25. Staymans, large size, extra fancy, $2.25. Georgia Winesaps, fancy, small size, $1.50@1.60. Virginia Winesaps, extra fancy, small size $1.85.

ASPARAGUS—Slightly weaker. South Carolina and Georgia, (sales direct to retailers), dozen bunch crates, large $2.50@2.75; medium, $1.75@2.25, small $1.50; strings $1.

BEANS, SNAP—Slightly stronger. Florida, bushel hampers, Round Stringless, $2.35@2.50; (x) Fordhook Limas, fair quality, $2.50@3; poorer $2.

BEETS—About steady; (x) Florida and South Carolina, per dozen bunches 65@75c.

CABBAGE—Slightly weaker. (x) Domestice type, Florida, Georgia and South Carolina, bulk per hundredweight, best mostly $3.50@4, poorer as low as $2.50.

CARROTS—About steady. Texas, crates, 6-dozen bunches, $3.50; (x) Georgia, Florida and South Carolina, per dozen bunches 40@60c, mostly 40@45c.

CAULIFLOWER—Firm. California, crates, 0-12 heads, $2.35.

CELERY—Firm. Florida, 10-inch crates, 3-6 dozen stalks, $3; fair quality $2.50@2.75.

COLLARDS—Slightly weaker. Georgia, per dozen bunches mostly around 60c.

CORN, GREEN—Supplies light. Too few sales reported to quote.

CUCUMBERS—About steady. Florida, bushel baskets and hampers, $3@3.50, poorer low as $1.50.

EGGPLANT—Dull. Florida, 1½-bushel crates, fancy $2.50@2.75; choice $2; (x) bushel hampers generally fair quality $1.25@1.50.

LETTUCE—About steady. Arizona crates, Iceberg type, 5-dozen heads, $4.25.

MUSHROOMS—Steady. Georgia, 1-pound cartons, 25@30c; Alabama, 1-pound cartons, 20@25c.

MUSTARD—About steady. (x) Georgia, per dozen bunches 40@50c.

ONIONS, GREEN—About steady. Georgia (x) per dozen bunches 35@40c.

PEAS, GREEN—Firm. South Carolina and Georgia, bushel hampers, mostly around $2.

PEPPERS—Firm. (x) Florida, bushel hampers, $2.50@2.75, poorer $2.

RADISHES—Supplies light. (x) Georgia, per dozen bunches, few sales 25c.

RUTABAGAS—Steady. Minnesota, 50-pound sacks, 90c; (x) South Carolina, bulk per hundredweight, $1@1.20.

SQUASH—Slightly weaker. Florida, bushel hampers, small yellow crooknecks, $1@1.25.

SPINACH—About steady. Georgia (x) bushel baskets Savoy type 60@75c.

STRAWBERRIES—About steady. (Sales direct to retailers), Georgia and Alabama, quarts, fair quality 10@12½c; (x) 24-quart crates, best $3@3.25, fair quality $2@2.50.

SWEET POTATOES—About steady. (x) Georgia and Alabama, Porto Ricans, bulk per hundredweight, U. S. 1s, $1.10@1.25, few $1.35, partly graded 85c@$1.

TOMATOES—Steady. Florida, lugs, original pack, U. S. 2s, 6x6s and larger, $1.35@1.50; few best high as $1.75; 6x7s, $1@1.25; (x) crates, loose, mostly fair quality $2.00.

TURNIPS, BUNCHED—Slightly weaker. (½) Georgia, per dozen bunches 30@35c.

TURNIP SALAD—About steady. (x) Georgia, bushel hampers, 30@40c, few slightly higher.

CHICAGO.

CHICAGO, April 18.—Butter: Receipts 8,906, weak; creamery specials (93 score) 31½@32½c; extras (92 score) 31½c; extras firsts (90-91 score) 30½@30¾c; firsts (88-89 score) 29½@29¾c; seconds (86-87 score) 29c; standards (90 score centralized carlots) 30½c.

Eggs: Receipts 27,698, steady; prices unchanged. (No butter or egg market tomorrow, Good Friday.)

Butter Futures: Storage Standards, November 28½c; fresh standards, April 29½c, June 27½c.

Egg Futures: Refrigerator standards, October 24½c; storage packed firsts, April 23½c.

Live Poultry: Receipts 25 trucks, steady to firm; hens, 5 pounds and under 21c, more than 5 pounds 20c; Leghorn hens 18c; Rock fryers 25@25½c, colored 24c; Rock broilers 24c, colored 23c, Leghorn 22c, barebacks 21c; roosters 13½c; hen turkeys 25c, young toms 23c, old toms 17c, No. 2, 15c; old ducks, 4½ pounds up 20½c, small 17½c; young white ducks, 4½ pounds up 22½c; geese 14c; capons, 6-7 pounds 26c.

Potatoes: Receipts 64, on track 326, United States shipments 613; old stock, Idaho slightly weaker, others about steady, trading moderate: Wisconsin round whites, U. S. No. 1 85@95c, U. S. commercial 80c; Russets Burbanks U. S. No. 1 $1.70; Michigan round whites U. S. No. 1 85c; Idaho Russets U. S. No. 1 $2.20@2.25; U. S. commercial $2, U. S. No. 2 $1.50; new stock about steady, supplies light, trading limited; Florida bushel crates, Bliss Triumphs, U. S. No. 1, washed $3.15; U. S. No. 2 $2.90.

Potato Futures: Idaho Russets, May $2.30, round whites, May 98c.

Sugar and Coffee.

SUGAR.

NEW YORK, April 18.—Raw sugar was firm today. While spot prices remained unchanged at 3.30, shipment sugars sold at further advances.

Sales reported included 18,000 bags of Philippines due May 15 at 3.35, and 60,200 bags of Porto Rican and 81,000 bags of Cuban for May, June and July shipment at 3.33 to 3.38 to outport refiners.

Operators bought 42,700 bags of Cubas for August shipment at 3.38 and 28,000 bags for September shipment at 3.40.

Early declines of 1 to 2 points in futures on realizing or liquidation were recovered in the later trading on trade buying and covering.

From the extreme decline there was an advance of 3 to 4 points, with some of the more active positions at new highs for the season. Realizing checked the upturn and final prices were slightly below the best. Sales were 27,950 tons in the No. 3 contract and 11,000 tons in the No. 1.

The range follows:

	High	Low	Last
May	2.31	2.31	2.33b
July	2.41	2.37	2.41b
September	2.46	2.43	2.46b
December	2.53	2.49	2.52b
January	2.35	2.33	2.35b
March	2.37	2.37	2.35b

b—Bid.

In refined a fair withdrawal demand was reported and prices were unchanged at 4.90 for fine granulated.

COFFEE.

NEW YORK, April 18.—Spirited short covering in an empty market produced a sharp run-up in prices on the close in the Rio coffee contract. Santos maintained a fairly steady undertone throughout the session to end moderately higher on trade buying.

Santos opened 4 to 15 higher and closed 8 to 17 higher; sales 19,000. No. 7 opened 5 to 11 higher and closed 24 to 29 higher; sales 18,000. Closing quotations: Santos, May 8.04, July 8.00, September 7.98, December 7.99, March 8.04; No. 7, May 5.38, July 5.49, September 5.57, December 5.61, March 5.66.

Spot coffee moderately active, Santos 4s 8⅞@9, Rio 7s 7. Cost and freight offerings included Santos Bourbon 3s and 5s at 7.85@8.00.

HOSIERY MILL HEADS URGE NRA EXTENSION

NEW YORK, April 18.—(AP)—The National Association of Hosiery Manufacturers in a message today to the senate finance committee, recommended extension of the NRA.

"Failure of congress to extend the National Industrial Recovery Act would lead to widespread bankruptcy and unemployment in the hosiery manufacturing industry," the association declared.

THIGPEN NAMED HEAD OF ALABAMA MEDICOS

MOBILE, Ala., April 18.—(AP)—Dr. C. A. Thigpen, Montgomery, today was named president of the Alabama Medical Association at the final session of the organization's sixty-eighth annual convention here.

Dr. J. N. Baker was unanimously re-elected state health officer for a second five-year term, and a resolution was adopted urging the legislature to increase the state health officer's salary to a sum "commensurate with the office."

Live Stock

Livestock quotations listed below are furnished daily by the White Provision Company, corner Howell Mill road and Fourteenth streets:

HOGS.

Corn fed, 200-300 pounds	$9.00
Corn fed, 165-195 pounds	8.50
Corn fed, 140-160 pounds	8.00
Corn fed, 120-135 pounds	7.00
Corn fed, 100-115 pounds	6.00
Corn fed, 75-115 pounds	5.00
Corn fed, roughs	7.50
Mix fed, 160 pounds up	7.45
Mix fed, 140-155 pounds	6.70
Mix fed, 120-135 pounds	6.20
Mix fed, 100-115 pounds	5.20
Mix fed, 75-100 pounds	4.20
Mix fed, roughs	6.45

CATTLE.

Steers.	
Choice	$10.00@11.00
Good	8.50@ 9.00
Medium	7.50@ 8.25
Fair	7.00@ 7.50
Plain	6.00@ 6.50
Common	4.00@ 5.00
Heifers.	
Choice	None received
Good	$ 8.25@ 8.75
Medium	7.25@ 8.00
Fair	6.50@ 7.50
Plain	5.50@ 6.50
Common	3.50@ 5.00
Cows.	
Medium	None received
Fair	$ 5.00@ 5.50
Plain	4.50@ 5.00
Common	3.50@ 4.50
Canners and cutters	2.00@ 3.00
Bulls.	
Fat	$ 3.50@ 4.00
Common	2.50@ 3.00
Calves.	
Good	$ 7.00@ 7.50
Medium	5.00@ 6.00
Common to fair	3.00@ 4.50

CHICAGO.

CHICAGO, April 18.—(United States Department of Agriculture.)—Hogs: Receipts 8,000, including 3,000 direct; slow, uneven, generally steady to weak with Wednesday; 180-240 pounds $9@9.10; top $9.15; 240-350 pounds $8.70@9.05; 140-180 pounds $8.40@9.05; pigs $7.50@8.40; packing sows $8@8.15; shippers 1,000; estimated holdover 2,000; good and choice, 140-160 pounds, $8.40@8.90; 160-200 pounds $8.65@9.10; 200-250 pounds $8.90@9.15; 250-350 pounds $8.70@9; packing sows, medium and good, 275-550 pounds, $7.50@8.25; pigs, good and choice, 100-140 pounds, $7.50@8.65.

Cattle: Receipts 5,000, calves 2,000; few good steers with weight without reliable outlet, still unsold, bid fully 50c lower, others steady to 25c lower; mostly steady to weak; weighty kosher heifers weak to lower in instances, but general she stock trade about steady; bulls 10c higher early, closed steady; vealers steady to 25c lower; selects $9; few $9.25 and $9.50; best yearlings $13; heavy steers $13.50; slaughter cattle and vealers: steers, good and choice, 550-900 pounds, $11@14; 900-1,100 pounds $11.25@15; 1,100-1,300 pounds $11.50@15.50; 1,300-1,500 pounds $12@15.50; heifers, good and choice, 550-750 pounds, $9.75@12.25; cows, good, $8@10.25; bulls (yearlings excluded), good (beef), $6@7.50; vealers, good and choice, $7.50@9.50; stocker and feeder cattle: steers, good and choice, 500-1,050 pounds, $6.50@8.75.

Sheep: Receipts 12,000; fat lambs strong to 15c higher, closed active at full advance; spring lambs and sheep scarce, firm; bulk wooled lambs $8.25@8.60; top $8.65 to shippers and packers clipped lambs upward to $7.50 freely; top $7.60; scattered medium good spring lambs $9@10; wooled ewes $4@5; shorn $3@4; extreme top $4.50; slaughter sheep and lambs: lambs, 90 pounds down, good and choice, $7.60@8.65; 98-110 pounds, good and choice, $7.35@8.50; ewes, 90-150 pounds, good and choice, $3.75@5.25.

NURSERY GROUP PLANS TO SPONSOR MARKET

Members of the equipment committee of Osgood Sanders Nursery met at the home of Mrs. P. C. McDuffie Tuesday and outlined plans for sponsoring the opening of the Buckhead farmers' market. Afterward the guests were entertained at tea by Mrs. McDuffie and Mrs. Owen Perry, chairmen of the equipment committee, and were conducted on a tour of the gardens of the Cherokee road home of Mrs. McDuffie.

Mrs. Perry announced that two members of the committee would serve as hostesses during the opening days Friday and Saturday, and would assist in the opening preliminaries. It was stated 500 members of the Sheltering Arms, under whose sponsorship the nursery is operated, are invited to attend the opening, and that awards were being made by Mrs. McDuffie to the grade in the three county schools having the largest attendance of parents.

Proceeds from the sponsorship of the market will be used to furnish the reception room of the Baker street nursery. Present were Mrs. William Akers, president of the Sheltering Arms, and her guest, Mrs. E. W. Grove, of St. Louis; Mrs. Charles Pottinger, chairman of Osgood Sanders nursery, and Mrs Perry's committee, including Mesdames Phillip H. Alston, Raymond T. Cole, Cam D. Dorsey, Ross Hunter, Frederick Peace, Walter Hill, W. T. Perkinson, C. F. Posberg, W. C. Wardlaw, Alfred Kennedy, Strother Fleming, Charles Dannals, Lewis Sharp, Edgar E. Pomeroy, Hugh Wood, Fred Patterson and P. C. McDuffie.

FOUR GUNMEN ROUTED BY AGED BANKGUARD

Quartet Forced To Flee Massachusetts Bank as Guard Opens Fire.

BROCKTON, Mass., April 18.—(AP)—A 68-year-old bankguard today defied a quartet of gunmen, armed with pistols and riot guns, and forced them to flee without loot after they had held up the Campbello branch of the Brockton National bank.

Walking into the main quarters of the bank from the cellar, the guard, Special Officer Seth P. Ramsdell, saw a man in a teller's cage scooping currency into a basket while three others held three bank employes and two customers at bay in the main lobby.

Ramsdell drew his pistol and fired at the bandit within the teller's cage. The bullet pierced the gunman's hat, and dropping the basket and the money, the gunman leaped over grill work to the lobby and commanded his companions to fire at Ramsdell.

Their riot gun missed fire and the bandit who lost his hat drew a pistol and fired at the guard. The bullet missed Ramsdell. The gunmen fled to a waiting automobile. As they drew away, they let loose a barrage of bullets which broke windows in the vicinity and narrowly missed two pedestrians on the sidewalk.

'ARAMINTA' AUTHOR TO TALK ON FRIDAY, A RICH BOOKSHOP

Eva Knox Evans, author of "Araminta," will be the guest of honor at a tea given by Rich's Bookshop Friday afternoon at 3:30 o'clock.

"Araminta" is a delightful book of short stories for children—all about Araminta's visits to her grandmother in the country. Mrs. Evans conducts a kindergarten class at Atlanta University and these stories were first created for the children in her class.

At the tea on Friday afternoon, Mrs. Evans will give a short informal talk on how "Araminta" came to be written, and some of the reactions it has aroused. She will also autograph copies of her book. The public is invited.

ROOSEVELT IS ASKED TO BACK MEXICO PROBE

Support by President Roosevelt of the resolution presented to congress by Senator Borah asking for a special senate investigating committee to probe the suppression of all religion in Mexico was requested Wednesday in a letter forwarded to the White House by Atlanta Council 660, Knight of Columbus.

"The members of the Atlanta council believe the government of the United States should not stand idly by without voicing its disapproval of the conditions that permit the people of an entire nation to be deprived of the most elementary human and divine rights, and subjected to the most barbaric cruelty and the most arbitrary exercise of despotic power," the petition says.

Execution Stayed.

LITTLE ROCK, Ark., April 18.—(AP)—Frank Dobbs, 35-year-old paroled convict, will not die in the electric chair at Tucker prison farm tomorrow, an appeal to the state supreme court having stayed the execution.

Discovery of Chemicals Causing Cancer Bared

NEW YORK, April 18.—(AP)—Discovery of chemicals which start cancers gave physicians hope today that they could penetrate the mysteries of the disease by studying it from its inception.

Heretofore cancer rarely could be studied until long past the unicellular state, but now a malignant growth can be started on a laboratory mouse by painting it with only one-hundredth grain of dibenzypyrene.

Their reactions were described at the annual meeting of the American Association for cancer research at the Cornell University Medical College, in New York.

SPEEDING TO THE CAPITOL!
"CAR 99"

CASH PRIZES

WIN $25 or $15 or $10 or five prizes of $1

Enter the LIMERICK CONTEST

The Constitution now has a larger daily circulation than any Atlanta paper has ever before enjoyed. There must be a reason, or many reasons, for this popularity.

For the best limerick telling why you like The Constitution, the paper is offering $55 in prizes; first $25, second $15, third $10, and five prizes of $1.

All limericks must be addressed to Limerick Editor, Atlanta Constitution and must be mailed not later than May 1. Name and address of writer must be plainly written on back of each limerick. Winners will be selected by competent judges and selections will be based on cleverness, originality and a serious appreciation of The Constitution's leadership in one or more fields.

Perhaps it is the reliable and thorough news coverage that appeals to you. Perhaps you most enjoy Sally Forth and the society news. Maybe its sports or the continued story, the straightforward editorials, Pegler or Mallon. Maybe the balanced sum of all of these. Any of these may be the subject for a limerick that may bring you the $25 first prize.

Prize-winning limericks become the property of The Constitution.

Sample limericks are given below.

Here's the Idea:

If you really would read what is what
From writers who write on the spot,
The day's Constitution
Is the only solution.
It gives you the news while it's hot.

If the day is dreary and chill
And you're weary, troubled and ill,
There's a column of cheer
That will dry every tear—
So break the day right, with McGill.

With comics and local and sports,
With telegraph, news of the courts,
The "South's Standard" leads
And supplies all your needs.
It's even ahead with the morts.

THE CONSTITUTION

CLASSIFIED ADVERTISING
Information

CLOSING HOURS

Want Ads are accepted up to 9 p. m. for publication the next day. The closing hour for the Sunday edition is 5:30 p. m. Saturday.

CLASSIFIED RATES

Daily and Sunday rates per line for consecutive insertions:

One time .... 30 cents
Three times .... 27 cents
Seven times .... 18 cents

Minimum, 3 lines (12 words).

In estimating the space to an ad figure six average words to a line.

Ads ordered for three or seven days and stopped before expiration will only be charged for the number of times the ad appeared and adjustments made at the rate earned.

Errors in advertisements should be reported immediately. The Constitution will not be responsible for more than one incorrect insertion.

All want ads are restricted to their proper classification and The Constitution reserves the right to revise or reject any advertisement.

Ads ordered by telephone are accepted from persons listed in the telephone or city directory on memorandum charge only. In return for this courtesy the advertiser is expected to remit promptly.

To Phone An Ad
Call WAlnut 6565
Ask for an Ad-Taker

TARZAN AND THE FIRE GODS No. 47
By Edgar Rice Burroughs

Lady Beth and her companion were soon established in a spacious cave, where Arbela lolled in the luxury of an unaccustomed leisure. The aviatrix set about to learn the language of this strange tribe into whose hands she had fallen, and in turn she taught Arbela English.

Every day, the English girl went to treat her enemy, the injured high priest Niarchus. For a long time he lingered between life and death. Sometimes Lady Beth was afraid he would die; and sometimes she feared he would live. Either eventuality would be serious for her.

When Lady Beth walked abroad, the tribesmen bowed down in homage before her, and she began to influence them against the cruel practices of their religion, which seemed to be a curious jumble of many pagan cults that flourished centuries ago in ancient lands.

At last Niarchus arose healed from his pallet of straw and walked again among his people. He saw that the stranger had forbidden the blood sacrifices which delighted his cruel heart. He saw, too, that her power over the people was greater than his; and he vowed to destroy her!

Railroad Schedules

Schedule Published as Information. (Central Standard Time.)

TERMINAL STATION

Arrives—	A. & W. P. R. R.	—Leaves
11:35 pm	New Orleans, Montgomery	6:10 am
4:20 pm	Montgomery Local	1:00 pm
7:20 am	New Orleans, Montgomery	4:30 pm
11:40 am	New Orleans, Montgomery	6:05 pm
Arrives—	**G. OF GA. RY.**	**—Leaves**
3:00 pm	Griffin-Macon-Savannah	7:25 am
10:30 am	Columbus	7:45 am
5:55 pm	Macon-Albany and Florida	9:05 am
10:25 am	Griffin-Macon	4:00 pm
6:05 pm	Columbus	5:00 pm
6:30 am	Macon-Albany and Florida	7:25 pm
6:40 am	Macon-Albany and Florida	8:50 pm
5:55 am	Macon-Savannah-Albany	10:00 pm
Arrives—	**SEABOARD AIR LINE**	**—Leaves**
6:35 pm	Birmingham	7:20 am
	Memphis	7:20 am
3:20 pm	N.Y.-Wash.-Rich.-Norfolk	12:10 pm
11:55 am	Birmingham-Memphis	6:15 pm
7:10 am	N.Y.-Wash.-Rich.-Norfolk	6:55 pm
8:30 am	N.Y.-Wash.-Rich.-Norfolk	9:30 pm
5:30 am	Birmingham	11:45 pm
Arrives—	**SOUTHERN RAILWAY**	**—Leaves**
7:05 pm	Valdosta-Brunswick	6:45 am
8:10 pm	Local-Greenville	7:00 am
8:20 pm	Detroit-Chi.-Clev.	7:05 am
8:55 pm	B'ham-Kansas City	7:10 am
3:50 pm	Piedmont Limited	8:00 am
6:00 pm	Anniston-Birmingham	9:10 am
5:28 pm	Jax-Miami-St. Pete	10:10 am
5:40 pm	Wash.-New York	12:01 pm
[illegible]	[illegible]	[illegible]

UNION PASSENGER STATION

Arrives—	A., B. & C. R. R.	—Leaves
7:10 pm	Cordele-Waycross	7:20 am
[illegible]	Waycross-Tift.-Thos.	[illegible]
Arrives—	**GEORGIA RAILROAD**	**—Leaves**
[illegible]	Augusta-Columbia	[illegible]
[illegible]	Florence-Richmond	[illegible]
[illegible]	Augusta-Florence	[illegible]
[illegible]	Charleston-Wilmington	[illegible]
Arrives—	**L. & N. R. R.**	**—Leaves**
[illegible]	Cin.-Chicago-L'ville	[illegible]
[illegible]	Knoxville via Blue Ridge	[illegible]
[illegible]	Knoxville-Cin.-L'ville	[illegible]
[illegible]	Cin.-Detroit-Cleveland	[illegible]
Arrives—	**N., C. & ST. L. RY.**	**—Leaves**
[illegible]	Chatt.-Nash.-Chi.-St. L.	[illegible]
[illegible]	Chatt.-Nashville-St. Louis	[illegible]

Announcements

Travel Opportunities 1

DRIVING to Philadelphia May 1; take 2 or 3 to share expenses; ref. exchanged. Mr. Ehlers, JA. 1480.

LADY driving to Nashville 26th, returning 28th, take 1 or 2. Add. P-70, Constitution.

MAN and wife want transportation to Savannah Sunday. Call CA. 1547.

Truck Transportation 1-A

SUDDATH WA. 6795
SPECIAL return load price on cars going to Baltimore and all eastern cities. Vans returning shortly. Local moving [illegible]

Save 50%—Move the return load bureau way. Vans to Wash., Phila., N. Y., Boston, Chicago, [illegible] Russell C. House, Agts., MA. 4828.

DIXIE DRIVE IT YOURSELF CO. DIXIE
14 Houston St. N.E. WA. 1870

VAN returning Baton Rouge April 22, via New Orleans, Mobile. Can handle load or part load. MA. 6632.

WANTED—Load or part load, Wash., Balt., Phila., N. Y., Boston. Cheap rates. [illegible]

VANS going, returning Ala., Tenn., Carolinas. [illegible] MA. 1888.

WANTED load to Memphis, Kansas City, Chicago, Baltimore. WA. 2701.

Beauty Aids 2

EASTER SPECIAL
Oil or Steam Permanents $2.00
Oil Croquignole Waves $2.50
EDRICK WAVES $3.50
TRU-ART, EUGENE OR FREDERICK WAVES $5.00
Shampoo and Marcel $1.00
Facial and Arch $1.00
RYCKELEY'S
69½ Whitehall St. JA. 7037

ATLANTA'S BEST
Permanent Waves, $3, $5 and $7.50
Carnegie Beauty Parlor
Darling Shop
299 Peachtree St. WA. 5457.

Five Points Beauty Shop
3½ Edgewood Ave. MA. 2900.

$2.50 OIL CROQUIGNOLE WAVES COMPLETE
MACKEY'S, 66½ Whitehall
[illegible]

EASTER BEAUTY SPECIALS—[illegible]

ART & JERRY CROQUIGNOLE
Evening Appointments for Your Convenience
146 Peachtree St. WA. 2170

Hickman's Beauty Shop
[illegible]

STRASSER'S BEAUTY SHOP.

OIL CROQUIGNOLE Complete $2, $3, $5
CARVER BROS. BEAUTY SHOP
[illegible]

$1.50 End Curls, Permanent Waves, [illegible]

WAVES, [illegible] Arcade Wave Salon, 212 Arcade [illegible]

Beauty Aids 2

EASTER SPECIAL
Oil or Steam Permanents, complete.... $1.75
Oil Croquignole WAVES, complete. $2.50
TRUE-ART, EUGENE OR FREDERICK WAVES, COMPLETE $4.50
ECONOMY
BEAUTY INSTITUTE
65 Whitehall
Over Kinney Shoe Store

FREDERICK CROQUIGNOLE.
Permanents, Complete
Any Style $2, $3, $5
BEAUTY BOX, JA. 8225,
322 Grand Theatre Bldg.

CROQUIGNOLE WAVES
JACQUELINE BEAUTY SALON
606 Grand Theater Bldg. WA. 7846

PERMANENTS $1.00 UP
Artistic Beauty Institute
10½ Edgewood Ave.

BROOM'S Beautiful permanent wave, $1.50 to $5.00. Shampoo, haircut, finger wave, 75c. 214 Grand Theater Bldg., JA. 8100.

$2 & $3 Waves complete, shampoo and finger wave dried, 25c. Guarantee Wave Salon, 614 Grand Bldg., JA. 8352

OAKHURST Beauty Shop, 720 W. College, [illegible]

$3 Guaranteed waves, any style. [illegible]

$1.50 Permanents, comp. [illegible]

Jean's Beauty Shop Permanent Waves $3 [illegible]

UNIT Easter $5 waves, $2, Any style. 414 Grand Bldg. [illegible]

Personal 8

REMOVAL NOTICE.
SILVEUS Optical Co., to 394 Hopkins St., S. W. Prices reduced, less overhead. Phone for appointment. RA. 4295.

$10 SET OF TEETH ONLY $5.
TEETH cleaned, filled or extracted 50c. Plates repaired 50c up. (Dr. Wells). Day & Night Dentists, 30½ Broad St.

Reduce Pine needle baths, manipulations, light treatments, General Health Clinic, [illegible]

MINERAL VAPOR CABINET BATHS PROMOTE BETTER HEALTH. SUITE 5, CONNALLY BLDG. MA. 6390.

CURTAINS laundered, called deliv. Mrs. Estes. DE. 4241

DR. DUNCAN—Plates, $10; repairing, $1. Cleaning, $1. [illegible] MA. 4537.

CURTAINS laundered, tinted, fluted. Call, delivered. WA. 1073.

FOR FATIGUE, NERVOUSNESS AND PAIN SEE MRS. RICHIE. [illegible]

ALCOHOL RUBS BY NURSE. MEN. WOMEN. [illegible]

ELECTRIC, ALCOHOL RUBS: MEN, WOMEN. [illegible] 5275-R.

Curtains Laundered. Called for and delivered. [illegible] MA. 2780.

HEALTH and Beauty baths, building, reducing, physiotherapy. Ladies, men. HE. 8729.

Reduce [illegible] only.

GOOD laundress, curtains washed, stretched and fluted beautifully. [illegible]

Lost and Found 10

THERE is in your community a hound dog, stolen. Red spotted back, red speckled legs, [illegible] leading [illegible] Lee St., [illegible]

LOST—[illegible] name [illegible] HE.

FIFTY DOLLARS' REWARD for return of [illegible]

WANTED—[illegible] Carters-ville and Atlanta. Reward. J. J. Warren, care Washington Market Cafe, Atlanta.

$50 REWARD information leading recovery of 1935 light green Hudson coach, stolen Friday. [illegible]

LOST—Between Rich's and Rhodes bldg., Phi Delta Theta fraternity pin. Initials [illegible] Reward. [illegible]

LOST—Hound dog, white, black and tan, [illegible] collar. [illegible]

STRAYED—Scottie puppie, about 1 year old. Answers name "Mack." Reward. HE. 2815.

LOST—Red fox fur at opening ball game. WA. 2770. Reward.

Automotive

Automobiles for Sale 11

'28 Ford Sport Roadster .... $ 95
'28 Ford Coupe 110
'29 Ford Sedan 135
'28 Ford Standard Coupe 95
'31 Ford Standard Coupe 165
'33 Ford Standard Coupe 250
'32 Plymouth Sport Roadster 165
'32 Ford Tudor 265
'34 Ford Tudor 495
'34 Chevrolet Tudor 495
LOUIS I. CLINE
262 Peachtree WA. 1838

SEE THE BEST THERE IS!
I HAVE a '31 Cadillac, special Fleetwood body, [illegible] only $475. Terms to suit. Mr. Towns, HE. 1650.

BOOMERSHINE MOTORS, INC.
Leads Atlanta in Used Car Values
425 Spring St. JA. 1921

DEPENDABLE USED CARS AND TRUCKS
"The Old Reliable"
JOHN SMITH CO.
Chevrolet Dealer

'32 STUDEBAKER President 8, [illegible] A real bargain $345. Owens, HE.

"Atlanta's Oldest Ford Dealer"
Used Car Bargains—Specialty Service.
ERNEST G. BEAUDRY
[illegible] Walton St., N. W. [illegible]

1932 Essex Terraplane, Special........$195
McCORD-JOHNSON CO.
490 W. Peachtree St. WA. 8204
Open 24 Hours Per Day

THE BEST running 1930 LaSalle coupe in town, [illegible]

PRIVATE owner must sell '33 Ford coach [illegible]

Automotive

Automobiles for Sale 11

1930 Ford Coach $150
1930 Essex Coach 70
1931 Chevrolet Stake Truck 150
ED BRYANT
99 Auburn Ave. MA. 1244

HARRY SOMMERS, INC.
GUARANTEED resale cars at lowest prices. Peachtree at Forrest. JA. 1834.

1935 FORD V-8 Coupe; 1,400 original miles. want $550, might take $525.
W. E. McBRAYER MOTORS
262-64 Spring St. WA. 5115

'33 FORD coach; new tires; perfect in every way and guaranteed; $75 cash, balance easy. Mr. Holland, RA. 2634.

MAIN 5000 MA. 5000
Down Town Chevrolet Co.
Sales—Used Cars—Service
329-331 Whitehall St., S. W.

RELIABLE used cars at lowest prices. See us for real values.
J. W. GOLDSMITH, INC.
58 North Ave., N. E. HE. 9613

1934 CHEVROLET de luxe sedan, driven only very little and is comparable to new car in every way. Will sell at special price and accept small trade. J. F. Lee, HE. 1650.

NEW USED CHEVROLETS
"Better Values Every Day."
EAST POINT CHEVROLET CO.
306-308 N. Main St. CA. 2166

WE OFFER ATLANTA'S GREATEST VALUE IN USED CARS.
CAPITAL AUTOMOBILE CO.
830 W. Peachtree St. HE. 5186

SAVE $100
1935 Ford Sedan with radio, $645.
ATLANTA PACKARD MOTORS
370 Peachtree JA. 2727

A. M. CHANDLER, INC.
Better Used Cars
138 E. Ponce de Leon Ave.
Decatur, Ga. DE. 2771

DODGE—PLYMOUTH—DODGE.
JOHN E. McCREA, INC.,
"Old Mac by Himself."
West End, 555 West Whitehall Street, S. W.
—Come Out to See Us—

I HAVE a '31 Chevrolet 6-wheel de luxe sedan. Must sell this week for balance owing. Liberal terms can be arranged. See me at 336 Peachtree or call WA. 3498.

'32 PONTIAC 4-Dr. Sedan, new tires, new paint, wonderful mechanical cond. $375.
Franklin Motor Car Co.
431 W. Peachtree. JA. 4200.

FIANACE CO. says move '34 Chevrolet coach; '34 Ford Coach; '31 Ford coupe; '28 Ford coupe. Come early.
COWAN'S GARAGE. 85 Houston St.

MODEL A Ford town sedan, clean in every way. Terms and trade. Owner. H. Towns, 40 Pine, N. E., DE. 2086-W.

1935 FORD de luxe coach, gunmetal color; 3,500 miles; discount; give good trade on Model A Ford, Chevrolet. MA. 7658.

HIGH-GRADE USED CARS.
JOHN S. FLORENCE MOTOR CO.,
230 WHITEHALL, S. W. MA. 3362.

'32 REO sedan, good condition, good paint, good tires, $265; will take small lot for down payment. Temple, MA. 1204.

PRIVATE owner has 1933 Dodge sedan in excellent condition. Will sell or trade equity. Call Mr. Etheridge, JA. 5000.

'33 FORD tudor, clean, $375, small down payment, balance easy. Call H. F. Strickland, WA. 9710.

1930 CHEV. 4-door sedan, new tires and paint; metal trunk on rear. Bargain. $175. 266 Peachtree, WA. 7070.

PRIVATE owner will sell equity in '33 Pontiac sedan. Small balance owing. Mr. Stuart. HE. 0849-M.

WANTED—Wrecked, burned automobiles, any condition. Crane Auto Parts, 268 Edgewood, JA. 1770.

1929 FORD CABRIOLET $125
SEIGEL MOTORS. CA. 1161

1928 WHIPPET Sedan. Clean, $50. 116 Spring St., S. W. Opp. Sou. Ry. Bldg.

1934 FORD Coupe, actually driven 10,000 miles. Sacrifice. Terms. 266 Peachtree.

1932 Chevrolet Coach, perfect cond. WA. 8776, HE. 0031.

1929 CHEVROLET coach, extra clean, $135. 116 Spring St., S. W. Opp. Sou. Ry. Bldg.

Plymouth DEKALB MOTOR CO., Decatur. DE. 1568.

3 PLYMOUTH sedans, almost new, driven by factory service men. WA. 0067.

BUSES, 17-21 passenger, Buick motor, bargain; suitable ball team. 267 Marietta.

1935 FORD coach, 2,000 miles, $545. Campbell's, 212 Spring St., N. W. WA. 4684.

1929 CHEVROLET coach, good tires, $115. 263 Marietta St. WA. 4996.

1930 Ford Sport Roadster, $145. 109 Piedmont, WA. 1118

'34 FORD tudor, new tires, looks and runs like new. John Davis, WA. 9710.

SACRIFICE SALE. 1931 BUICK MODEL "887" $150 CASH. RA. 7957.

1933 OLDSMOBILE 4-door sedan; perfect; $100 cash, balance easy. RA. 2634.

CHRYSLER 4-door sedan, extra clean, $135. Love, WA. 9710.

1929 Ford sport coupe, $65, 136 EDGEWOOD, MA. 6586.

MUST sacrifice 1934 Plymouth coach. CA. 2970.

Auto Trucks for Sale 11-A

WE HAVE an unusually good assortment of used trucks that we are going to sell within the next ..... 11 Days
IF YOU are in the market for a used truck, it will pay you to look our stock over.
International Harvester Co. of America
578 Whitehall St., S. W.

$125 1933 Austin Panel Truck, good tires, perfect motor. JA. 8503.

1933 CHEVROLET truck, long wheelbase, dual wheels, excellent condition. CA. 2970.

USED TRUCK BARGAINS.
THE WHITE MOTOR CO. WA. 8242.

Cylinder Grinding 11-B

FORD "A" reground, $15; pistons, rings and pins included. Remanufactured Ford "A" motors exchanged, $29.50.
McNEAL AUTOMOTIVE ENGINE WORKS.
Since 1905, 330 Rawson, S. W. WA. 6407.

Auto Body & Top Service 11 C

GO TO A. L. QUINN, 780 GORDON, FOR auto tops, seat covers, upholstery. Body and fender repairs. RA. 9337.

Auto Tires and Tubes 14

BUY now before prices go up. Pay later. General blowout-proof tires for as little as 50c per week. Brown Tire Co., 116 Luckie, N. W.

Wrecked or Burned Cars 14B

CASH! Burned or wrecked autos. South Side Wrecking Co. 900 McDonough Rd. MA. 9185

Auto Trucks for Rent

TRUCKS For rent. Hour, day or week. Open and closed bodies.
Hertz Driv-Ur-Self Station
40 Auburn Ave. WA. 8060

Automotive

Wanted Automobiles 18

GET MONEY
on any model automobile.
ED BRYANT
99 Auburn Ave. MA. 1244

WILL PAY CASH FOR FORDS AND CHEVROLETS '29 '30 and '31 MODELS
66 HOUSTON ST.
WA. 6447

WANT 100 GOOD USED CARS. Will Pay Best Cash Prices.
D. C. BLACK, INC.
280 Peachtree. WA. 0372.

WANTED, 50 USED CARS AT ONCE. Will pay $25 more than anyone else. 352 WEST PEACHTREE. WA. 5454.

HIGHEST CASH PRICES
Any and All Makes Used Cars.
ADAIR-LEVERT CO.
265 Peachtree St. WA. 4116.

CASH for your car, or we will sell it for you on consignment. Call Mr. Davies.
CAUTHORN MOTOR CO.
505 W. Peachtree HE. 3126

CASH FOR USED CARS. Campbell, 212 Spring St., N. W. WA. 4684.

HIGHEST cash price for your car. Louis I. Cline, 262 Peachtree. WA. 1838.

PAY cash '33 or '34 Plymouth De Luxe Coupe. Today. From owner. HE. 8644-J.

WANTED from individual cheap light automobile. WA. 8372, nights BE. 1526.

Business Service

Altering, Repairs, etc.

HOMES built, altered, repaired. Painting, papering, floors sanded, plumbing, brick work, tile work, screen work, cabinets built-in.
A. A. A. CONTRACTING CO.
General Contractors
553 Courtland St., N. E. WA. 8707

Auto Trucks For Rent

DIXIE DRIVE IT YOURSELF CO. DIXIE
14 Houston St. N.E. WA. 1870

Building and Repairing

CARPENTERING, painting, calcimining, papering, all kinds repair work. MA. 2040, BE. 1585-M.

BUILDING repairing, 20 years in Atlanta. Best refs. 177 Forrest Av., N. E. WA. 0253

Bed Renovating

$8.50 Inner spring mattress, made from your old mattress. IMPERIAL BEDDING CO. WA. 8611

$2 ATLANTA'S oldest mattress renovators. Trio Mattress Co. MA. 2983.

$2.50 New ticking. Expert finishing. Gate City Mattress Co. JA. 3861.

Electrical Contracting

C. A. Puckett Prompt, reliable services. 18 Roswell Rd. CH. 3622

Floors

FLOORS Elec. Resurfaced—Refinished. Like new. WA. 8707.

Floor Finishing

Old Floors Electric resanded, refinished like new. 23 years' experience. WA. 7310. Res. HE. 6852-J.

New, Old Floors finished. White labor; 20 years exp. MA. 6157.

Fur and Rug Storage

PROTECT your furs, rugs and woolens against moths, fire and burglary by storing them in our modern cold storage vault. Very reasonable rates. Woodside Storage Co., JA. 2036.

Furniture Repairing

WE upholster furniture, gliders, swings. Latest fabrics. J. A. Jackson. RA. 7737.

REPAIRING, refinishing, upholstering, reproductions. Smith's Furn. Shops. WA. 2695

WE do upholstering, best workmanship, lowest prices. Bass Furn. Co., MA. 5123.

UPHOLSTERING, repairing, refinishing, work guaranteed. Mr. Bruce, BE. 1694.

General House Cleaning

STAR Window Cleaning Co. MA. 3132. Save 15¢ by giving 1 day's notice.

General Repairing

SCREENS, DRIVEWAYS AND GENERAL REPAIR WORK. DE. 1094-J.

Interior and Exterior Painting

INTERIOR, exterior painting, tinting; all work guaranteed. J. D. Brooks, MA. 8033.

Moving and Storage

SEE CATHCART for transfer and storage household goods, 134 Houston. WA. 7721.

BLALOCK'S TRANSFER & STORAGE CO. WHITE LABOR. LOW RATES. DE. 1547.

Painting, Tinting, Plastering

ROOMS tinted, $3; materials furn. Painting, plastering, paper cleaning. Elijah Webb, RA. 5090.

ROOMS tinted, $3; materials fur. Painting, paper cleaning. A1 work. Brown, RA. 1004.

Piano Tuning

EXPERT PIANO TUNING AT CABLE PIANO CO 84 BROAD ST WA. 1041.

Plumbing Supplies

WHOLESALE, retail; buy direct, 197 Central, S. W. Pickert Plumbing Supply Co.

Radio Repairing

BAME'S, Inc., WA. 5776. Repairs to all makes radios and victrolas.

FREE radio service. Factory man will repair any radio for cost of parts. JA. 6600.

Roofing

GA. ROOFING SUPPLY CO., 52 MANGUM. RELIABLE SERV. MA. 5429.

Roofing Painting, Papering

Special Prices. Work guaranteed; 30 yrs. exp. W. S. Stroud. RA. 1292.

Roofing Guttering, Repairing

ROOFS THAT WILL NOT LEAK NOR BLOW OFF. LOW PRICES. Terms. K. M. TROWBRIDGE, DE. 4007-J.

ROOFING, guttering, painting, chimney work; 12 yrs.' exp. Cofer, RA. 7286.

Rug Cleaning

GET READY for spring and summer by brightening up your rugs and upholstered furniture. We can make them look like new and you'll be surprised at the small cost. Woodside Storage Co., JA. 2036.

COSTS only 50c to clean a 9x12 rug with Oriental Rug Cleaner. Cleans woodwork. 25c gallon. Write Foster, 360 Ormond St.

MAGIC Carpet Cleaners clean, restore your rug, like new. Sizing not removed. HE. 4632.

Wall Paper

WALLPAPERING Lower estimates. Water-fast paper prices begin at 6c. Call MA. 2100.

Window Shade Cleaning

WINDOW SHADES cleaned. New shades furnished. Reas. prices. C. M. Wright, CA. 0758.

Educational

Dancing

HURST Dancing School. HE. 9226. 594½ Peachtree St. (Garber's)
PRIVATE and class lessons daily.
REGULAR dances Tues., Thurs. and Sat. Admission, gentlemen, 50c; ladies 25c.

15 Private & Class Lessons $10
S. LOUIS DOMB. "Try Dancing" Studio. 26 Pine St., N. E. JAckson 6670

Employment

Help Wanted—Female 32

THOROUGHLY Experienced Steno., Typist, some knowledge bookkeeping; around 25 years and over. Start small salary to eventually take charge of office. State salary; enclose photo. Address O-423, Constitution.

SECRETARIAL COURSE—Three months, individual instruction. Graduates placed Special rates. Marsh Business College, Grand Theater Bldg. WA. 8809.

SIX experienced colored cooks with city references. Stay on lots, 513 Pulliam.

Help Wanted—Male 33

WANTED!

STORE MANAGER—26 to 40 years of age, owning automobile, to manage store selling dairy and poultry supplies, seeds, flour and feeds to farmers. Applicant must possess good character, be energetic, resourceful and have a record of profitable performance. State age, whether married or single and education. Give names of all former employers and six character references, also salary desired. Present employer will not be consulted unless we employ you. Attach recent snapshot. Address Box F-241, Constitution.

Grocery Executive
WHOLESALE grocery organization operating retail stores has opening for executive with wholesale and retail experience in grocery lines. Splendid opportunity for a man with leadership qualities. Write full particulars in first letter. Address P-71, Constitution.

MAN with car for service salesman. Salary and commission. Apply 10 to 1 today, 416 Glenn Bldg.

WANTED—Two high-type men who can secure bond to represent one of the oldest and best insurance companies in America. Short training course begins next week. We offer the right man between age 27 and 45 opportunity to take the course in order to determine his fitness for business. Address P-69, Constitution, giving background.

YOUNG man, 18-22, pleasing personality and appearance, high school education, to travel with manager through southeastern states. Expenses guaranteed. References required. Apply 305 101 Marietta Bldg., 10 to 12 a. m., 2 to 4 p. m.

STUDY Bookkeeping—C. P. A. Instructor.
Greenleaf School of Business
Secretarial subjects, day, night. MA. 7800

MEN—Learn barbering. Special offer this month. Enroll now. Positions waiting. Atlanta Barber College, 143 Mitchell St.

FIRST-CLASS barber wanted at once. Apply 1223 Lucile Ave. RA. 9335.

Salesmen Wanted 33-A

SALESMAN WITH CAR
WHO can put over a powerful one-call presentation. Earnings $100 and up weekly. This deal is selling today. Strictly one-call. Leads furnished. Book, stock, and franchise men usually make good. Road job. Address O-424, Constitution.

WANTED—State distributors and salesmen. The Charbox Co., 84 Pryor St., S. W.

Help Wanted—Male or Female 33-B

Enlarging Beauty Parlor
EXPERIENCED master beautician, male and female wanted. Apply in person Antonio's Parlor, 1041 W. Peachtree.

NATION-WIDE has several openings for experienced stenographers. 405 Volunteer Building.

COLORED couple for farm work. Room, board, small salary. CH. 1236.

Help Wanted—Instruction 34

LEARN BEAUTY CULTURE
PREPARE now for work that pays best. Our 41 years' of teaching experience and world-wide reputation gives you assurance of success. Day and evening classes. Call or write MOLER SYSTEM, 43½ Peachtree St. Ph. JAckson 9328.

WORK FOR "UNCLE SAM." Start $105-$175 month. Men-women, 18-50. Early Atlanta examinations expected. Qualify now. Full particulars—list jobs, Free. Write immediately. Franklin Institute, Dept. 82-A, Rochester, N. Y.

THE sure way to bigger pay, training in production, distribution, finance, and accounting. Institute of Business Technology, 1205 William-Oliver Bldg.

GIRLS, learn beauty culture at the Artistic Beauty Institute, 10½ Edgewood Ave.

Agents Wanted 34-A

SEND for free catalogue 1,000 moneymakers. Notions, druggist supplies, moth preventatives, razor blades, novelties. Bergor, 10 East 17th, Dept. N, New York.

Trade Schools 35-A

LEARN BARBERING—A short term of interesting schooling with us will qualify for steady position or a business of your own. Get our special offer today. Open day and evenings. Moler System, 43½ Peachtree street.

Situations Wanted—Female 36

Better class help with splendid references
COLORED COOKS - MAIDS
CHAUFFEURS-BUTLERS—White Domestics. WAlnut 3695—Podhouser Empl. Agency.

Colored Cooks, Maids, Nurses, chauffeurs, janitors furnished free. References. Fried Employment Agency, MA. 3704

YOUNG LADY, college education, experience, wants position as governess with refined family; reasonable salary. F-248, Constitution.

EXPERIENCED cook, maid, wants work at once. Can furnish best refs. MA. 3704.

COLORED cook, general servant with best city references, wants work. MA. 4447.

EXPERIENCED cook or maid. All or part time. Best references. MA. 4663.

Situations Wanted—Male 37

YOUNG married man, 33 years of age, neat appearance, good education, office work, city salesman, anything with chance for advancement. Good refs. P-67, Constitution.

Employment

Situations Wanted—Male 37

BOOKKEEPING service, monthly profit and loss statements prepared. Rates $5 week and up. HE. 5870-W.

OFFICE MAN, BILLING, TYPISTS, SHIPPING AND RAILROAD OFFICE EXPERIENCE. RA. 4510.

Financial

Business Opportunities 38

RELIABLE MAN
TO TAKE FULL CHARGE OF BUSINESS IN ANOTHER CITY FOR ESTABLISHED CORPORATION. $400 CASH REQUIRED; SECURED AND UNDER YOUR CONTROL. NO SELLING; PERMANENT; LARGE EARNINGS. ADDRESS P-54 CONSTITUTION.

TO BUY OR SELL a business, consult us, long and successful record. Largest and oldest business brokers in the south.
SOUTHERN BUSINESS BROKERS,
427 Ten Forsyth St. Bldg. MA. 5778.

BUSINESS—To buy or sell see us. We have them, all kinds and prices. Glad to show you. No charge for listing.
FORD INVESTMENT CO.
218 Peters Bldg. WA. 2527.

POOL AND SANDWICHES, just outside city, sales $1,200 mo.; profits $300 mo.; $600 cash handles. Southern Business Brokers, 427 Ten Forsyth St. Bldg. MA. 5778.

SMALL drug and soda business on main thoroughfare in residential section. Established trade 8 yrs., very reas. Call JA. 6708.

BARBER shop with 3 chairs. 787 Marietta St. $175. Owner leaving town.

Loans on Real Estate 39-A

UNLIMITED funds available for loans on well-located Atlanta real estate.
DRAPER-OWENS CO.
Grant Bldg. Realtors. WA. 9511

LOANS ON HOMES.
Finance or Refinance.
6-6½-7 Per Cent.
JEFFERSON MORTGAGE CO.
1110 Standard Bldg. WA. 0814.

6% NO COMMISSION; MONTHLY. AMERICAN SAVINGS BK., ATLANTA

FIRST mortgage loans, 15 to 20 years. C. D. LeBey & Co., WA. 0680.

Loans on Indorsements 39

AUTO, collateral and indorsed loans. Low rates; easy terms. 70 Pryor, N. E.

Financial 39-C

MONEY
On Your Signature Only
IF A SMALL amount of money will tide you over, see us today.
Atlanta Finance Co.
201 Palmer Bldg.

$ CASH $
FOR YOUR CAR
OPTION TO REPURCHASE
LOUIS I. CLINE
262 PEACHTREE WA. 1838

NOTES DISCOUNTED
WILL buy indorsed and collateral notes. 523 Healey Building. See Mr. Patterson.

MONEY on hand for 1st mortgage real estate loans, repayable monthly. Whites or colored. Address K-257, Constitution.

Loans on Personal Property 40

Personal Finance Company
318 Volunteer Life Bldg. Phone WA. 5550.
66 LUCKIE ST., N. W.
Opp. Piedmont Hotel

CONFIDENTIAL LOANS ON DIAMONDS; ANY AMOUNT. 3 P'TREE ST WA. 1910

Loans on Automobiles 40-A

GET MONEY
on any model automobile.
ED BRYANT
99 Auburn Ave. MA. 1244

Salaries Bought 41

Get the money you want without leaving our office.
POSITIVELY NO DELAY
NO RED TAPE
POPLAR FINANCE CO.
81 POPLAR ST.

$5 to $50
FOR SALARIED MEN AND WOMEN QUICK SERVICE
Signature Only Required.
508 Haas Howell Bldg.
Entrance 75 Poplar St.
Davis Finance Co.

NEED MONEY?
IF EMPLOYED
Just SIGN for it at
Fulton Purchasing Co., Inc.
206 Connally Bldg., cor. Ala., Whitehall Sts.
Entrance on Alabama St.

$ MONEY $
FOR EMERGENCIES
ALL TRANSACTIONS CONFIDENTIAL
Liberty Loan and Inv. Co.
1012 Citizens & Southern Bank Bldg.

MONEY
TO MEET YOUR NEEDS
OUR plan is prompt, courteous and absolutely confidential. See us today.
Sterling Security & Brok. Co., Inc.
702-22 Marietta St. (Old C. & S. Bank)

MONEY for salaried men and women same day applied for.
NATIONAL FINANCE CO.
503 Peters Bldg.

READY MONEY for salaried men and women Prompt, courteous service.
Central Investment Co.
302 Silvey Bldg. 5 Edgewood Ave.

A NEW QUICK PLAN
$5 to $50—15-Minute Service
213 GRANT BUILDING

MONEY For salaried men and women. Southern Purchasing Co.
513 VOLUNTEER BLDG.

204 Peters Bldg $5.00 to $50.00 NO DELAY

321 Grant Bldg. $5 to $50. City Trading Co.

Live Stock

Rabbits

EASTER Bunnies, 50c up. Southland Rabbitry, 692 Kirkwood Ave., S. E. JA. 6947.

Live Stock

Baby Chicks

BABY chicks, brooders, supplies, feeds. Blue Ribbon Hatchery, 215 Forsyth, S. W.

BABY chicks; will hatch your eggs. Woodlawn Hatchery, 510 Piedmont. WA. 4095.

Birds

BIRD HOSPITAL—Am fully qualified treat any disease of birds. To set broken limbs. Reas. rates. Mrs. Deckard. HE. 5602-J.

Chicken Feed

PRATT'S utility, all mash, starting and growing pellets, 10 lbs., 35c., 100 lbs. $3.10
Cottongim's, 93 Broad

Dogs

THOME'S DOG AND CAT HOSPITAL
488 Edgewood Avenue.
Night and Day Service.
PHONE WALNUT 1124.

Fish

Good Fishing Lake Amah Lee, near Hampton, 25 acres, well stocked. Fee 50c. Boats free.

Puppies

CHOW PUPPIES, FINE STOCK, REGISTERED, 2 UNUSUAL BLUES, 2 REDS, 1 CREAM. CALL CH. 3592.

Merchandise

Miscellaneous for Sale 51

PAINT $1 Per Gallon
ROOFING .... SPECIAL BARGAIN
POULTRY WIRE AND FENCING.
KALSOMINE .... 6c LB.
DOUBLE STRENTH WINDOW GLASS
JACOBS SALES CO.
45-47 Decatur St., S. E. WA. 2876

National Cash Registers
NEW registers as low as $75. Also rebuilt registers. Our guarantee: To make a better register at a lower price than any concern in the world.
NATIONAL CASH REG. CO., 376 P'tree St.

WRECKING
GOULD Bldg., Edgewood at Five Points. 1,000,000 hard brick, plumbing, elevators, 200,000 feet L. L. lumber, radiation, windows, doors. Apply at job. H. A. Wallace.

REPOSSESSED
ALL-PORCELAIN Frigidaire, perfect condition, family size, sold for $210, priced now $100; family-size Kelvinator, good condition, sold for $190, priced now $65. Clare & Co., 246 Peachtree street.

Office Furniture We have many good values in new and used office furniture at our warehouse at 47-49 North Pryor St. Horne Desk & Fixture Co.

MAJESTIC 6-tube auto radio. Sold for $64.50. Used 4 months, will go for $25. Radio department, second floor.
KING HARDWARE CO.,
53 PeachtreUe St. WA. 3000.

ELECTRIC REFRIGERATOR — Stewart-Warner floor samples up to 25¢ discount. Real values. Come in and see them. Very easy terms.
Cable's Refrigerator Dept., 84 Broad, N. W.

PIANO Decker Bros. six-foot Grand, $250 takes this $1,500 Grand. Fine for church, school or lodge.
CARDER PIANO CO.
27 Pryor St., N. E.

GOLD—SILVER
Top Prices
193 GOLD SHOP Peachtree St.

CONOVER UPRIGHT, LIKE NEW; CHEAP FOR CASH.
LANIER & BATT,
56 PRYOR ST., N. E. WA. 0686.

GENUINE Merriam Webster's unabridged dictionaries, new and used copies, $5 up. Divided payments if desired. 303 Grand Theater, Atlanta, Ga.

MAJESTIC radio, 8 tubes, in handsome lowboy cabinet, sold originally for $160. A real value, $24.50.
CABLE'S RADIO DEPT., 84 Broad, N. W.

CONCRETE flower boxes, urns, benches, bird baths, sun dials, gazing globes, stands. See at 1835 Piedmont Rd., or HE. 0439 Open daily and Sundays.

10-TUBE Stewart-Warner radio, 1934 model, sold originally for $69.50. A bargain for $29.50.
CABLE'S RADIO DEPT., 84 Broad, N. W.

NEW GEORGIA CODE, official and adopted. Price within the state $15.50, including delivery. The Harrison Company, Atlanta.

$600 MULTIGRAPH, MODEL 36, MOTOR DRIVE, $75; DICTAPHONE, $75. WA. 4182.

UNITED American soda fount, perfect condition. Good reason for selling. Can be seen at 1044 West College, Decatur.

HOT POINT Elec. range, cost $185; beautiful breakfast room suite, gateleg table. Reas. 1117 West Peachtree St.

KEEP white shoes white with MIST-WHITE polish. At any shoe store, shoe shop or 44 S. Forsyth St.

FIRST-CLASS UPHOLSTERING. TERMS CAN BE ARRANGED. MR. GUTHRIE. J. M. HIGH CO. WA. 8681.

TWO HUNDRED Used Tires, lot wheels, recharged batteries; submit bid all or part. 590 Forrest Rd. JA. 8318.

1,000 Gallons of Paint, $1 Gallon. Wonder Furniture Co., 105 Pryor, S. W.

WE TRADE in old furniture for new Rich's Annex, 51 Forsyth St., S. W.

Diamond Solitaire with 6 stones, plat. mounting. Sacrifice. MA. 5348.

$35.00 CHENILLE rug, 9x12, $17.50. THE RUG SHOP, 137 Mitchell, S. W.

$19.95 WOOL bedroom rugs, 9x12, $12.50. THE RUG SHOP, 137 Mitchell, S. W.

SOLID color office rugs, 6x9, $7.50. THE RUG SHOP, 137 Mitchell, S. W.

$15 FIBER sun parlor rugs, 9x12, $10. THE RUG SHOP, 137 Mitchell, S. W.

$35 MOTTLE Axminster rugs, 9x12, $19.75. THE RUG SHOP, 137 Mitchell, S. W.

6-INCH Centrifugal sand pump, fully equipped. Must sacrifice. DE. 4880; MA. 7437.

SINGER sewing machine, drop-head; excellent condition, $10. 859 Gordon, Apt. 2.

8 FT. floor-type showcase. Perfect condition. Special bargain. 598 Ponce de Leon.

LUMBER, brick, doors, laths. Techwood Wrecking, 527 Fowler, N. W. HE 0097.

RUGS 1,000 RUGS—25c to $25 THE RUG SHOP, 137 Mitchell St.

SACRIFICE outboard motor boat. 124 Courtland, N. E.

CORONA Portable Typewriter, $20. Remington Portable, $24. JA. 1817.

Adding Machines 51C

NEW MONARCH ADDING MACHINES Rented 1 month, $5; 3 months, $12.50.
AMERICAN WRITING MACHINE CO.
67 Forsyth St., N. W. Phone WA. 2860.

Typewriters & Office Equipment 54

Typewriters Rented
Hundreds of machines to select from.
Only Late Models Rented
Initial term applied on purchase. Quick Service and Delivery.
American Writing Machine Co.
67 Forsyth St., N.W. WA. 2860

TYPEWRITER BARGAINS.
ALL makes standard and portable. Special rental rates. We buy, sell, repair.
QUICK SERVICE TYPEWRITER CO.
16 Peachtree Arcade WA. 1613

Merchandise

Typewriters & Office Equipment 54

CALL Atlanta Sales Book Co., WA. 0992, for books made to order and paper for all makes of billing machines. The most complete lines with complete service at all times.

WE BUY, sell and exchange. Office Outfitters, Inc., 31 N. Pryor St. MA. 8690.

Household Goods 59

MAPLE BEDROOM SUITE
MAPLE living room suite, 2-piece antique velvet living room suite, 9x12 axminster rug, 100 lb. all-porcelain refrigerator, etc.
CATHCART ALLIED STORAGE CO.
134 Houston St., N. E.

6 ROOMS of good furniture. 118 West Peachtree place, N. W. JA. 3742-J.

Diamonds 59-B

UNREDEEMED diamonds, all sizes, at reasonable prices. Provident Loan Corp., 14 Auburn Ave., N. E. WA. 3089.

Diamonds Blue-white, perfect. Bargains. Terms. J. W. Boone, 117 Peachtree Arcade.

Plants and Flowers 64

35c doz. Fine petunias, all colors; large variety perennials reas. Mrs. Kuhnen, 184 Lakeview, N. E. CH. 3373.

ENGLISH daisies, blooming pansies, 25 25c. 419 West Lake Ave., N. W., in Grove Park.

PHLOX, thrift, rock garden plants, water lilies, pool plants, perennials. RA. 1433.

Choice Variety of all kinds plants. Reas. 844 Amsterdam, N. E.

Wanted to Buy 66

GOLD and SILVER
HIGHEST CASH PRICES
HARRY MAY, Jeweler.
Est. 39 Yrs. 106 Peachtree St.

EIGHTY FIVE .. .. SHRDLUN

LOT 50x150, near Alston Dr., E. Lake. Lights, water, $150 cash. WA. 2861.

GOOD USED FURNITURE AND RUGS BOUGHT FOR CASH.
Call Us Before Selling.
CENTRAL AUCTION COMPANY.
132 Whitehall Street.

CASH for used suits, hats, shoes, shirts, dresses, underwear, linens, etc. The Little Second-Hand Stores Co., MA. 7937. 309 Edgewood, 256 Marietta. L. B. Adams, Mgr.

NATIONAL Geographic magazines, 1913 back to 1888. Single copies or sets. Henckell Book Store, 1921 5th Ave., No., Birmingham, Ala.

SACKS—BUYING GOOD BURLAP FEEDS OR SUGAR. WRITE G. C. O'DELL, 578 RANKIN ST., N. E., ATLANTA, GA.

Wanted Bedrm, liv. rm. suites, kitchen cabinets, dressers. MA. 4222.

Will buy any office or store fixtures for cash. Franklin's, 85 W'hall. WA. 5872.

GOOD late model electric refrigerator, small size. Will pay cash. MA. 5123.

Cash For old gold. Time Shop, 19 Broad near Peachtree Arcade.

GOOD furniture wanted. We pay more. Hutchins Co., 165 Whitehall, WA. 4310.

SPOT CASH FOR USED FURNITURE, 157 WHITEHALL. MA. 3830.

Rooms and Board

Rooms With Board 67

918 Peachtree LARGE SUNNY CORNER ROOM, ADJ. BATH, TWIN BEDS. REAS. HE. 2564.

805 Piedmont Room, twin beds. Pri. home. Also single room. Carline. Adults. Reasonable. WA. 6394.

1273 Peachtree—Refined home, bal. mls., 2 vacancies; also 2 bedrms., bath, lounging room in cozy cottage, HE. 1654-W.

1075 Peachtree ST., ATTRACTIVE ROOM, ADJ. BATH, TWIN BEDS, GOOD MEALS. HE. 0976.

867 PONCE DE LEON—Large front room, twin beds, adj. bath, 3 business girls. Excellent meals, $25 each. HE. 3867.

1857 P'tree Road. Attractive front room, 2 exposures. Ideal for 2 bus. women; adj. bath. HE. 7755.

243 14th N. E.—Desirable vacs., attr. redecorated rooms, bus. girls; also rmmate, gents., attr. menus. HE. 6943-J

209 14th N. E., DESIRABLE VACANCIES FOR 2 OR 3. HOT WATER, EXCELLENT MEALS. REAS. HE. 4279

811 St. Charles Ave., N. E., semi-private home, attractive rooms, tub and shower bath. Good meals. MA. 5106.

311 Ponce de Leon. Bus. people, adj. bths, meals country style, $5,$6wk. WA.4867

948 GORDON ST., S. W.—Desirable vacancies, young men, garage, meals. RA. 8027.

1139 W. Peachtree. Attractive room for couple or gentlemen. HE. 8126-W.

Exclusive Priv. home, lovely rm., excel. meals, very reas. DE. 3696-J.

853 PONCE DE LEON AVE.—Very desirable single room; reasonable. HE. 3484-J.

88 Merritts Just off Peachtree. Lovely rooms, meals. WA. 3035.

831 Ponce de Leon Attr. rm., bus. peo. HE. 9419.

N. E. Refined pri. home. Attr. room. Excellent meals, Convs. $5, WA. 3810.

973 Juniper—Corner room, adjoining bath; business people. HE. 7851.

P'tree Place—Excellent room for two; connecting tile bath. HE. 6978.

750 Piedmont, refined business woman. Share large room, Convs. WA. 4380.

675 Linwood Attr. vacancy, bus. peo. Car line, gar. HE. 8558-W

1462 LUCILE AVE.—Excel. accom. for business people. Pri. adult home. RA. 3842.

$4-$5. Clean rooms, good home cooking, private bath; 3—$5 each. 880 Juniper.

EXCLUSIVE N. S. pri. home, attrac. rm., 2 ladies; also r'mate, gentleman. MA 1660.

1129 AUGUSTINE PL.—Attra. room, tub, shower bath. Meals, $25. HE. 4854-W.

Hotels 67-A

ROOM and bath $15 to $30 mo. Hotel service. 644 N. Highland, N. E. HE. 9211.

Rooms For Rent

Rooms Furnished 68

CHESTERFIELD Gentlemen, Rooms, $15-$35 mo. Also weekly rates. 21 Harris, JA. 8963. Next to Cap. City Club.

Hotel For overnight, $1.00 couple. THE FENWICK. 126 Ellis St., N. E., JA. 8876.

PICKWICK 10 stories, fireproof, 133 Fairlie St., N. W. WA. 7416.

TO BUSINESS couple, room with balcony; maid service. 690 Juniper St., Apt. 18, Third St. entrance.

ROOM and bath $15 to $30 mo. Hotel service. 644 N. Highland, N. E. HE. 9211.

Ansley Park Attractively furnished rm., all modern convs. HE. 3724

870 BOULEVARD, N. E. Attractive room, young couple's priv. home; gar. MA. 7645.

35 3rd St., attr. room, business people, convs., walking distance. HE. 0998-W.

2452 P'tree Rd., fur. r., tel. in r., pri. b., g., $5 w., g'n only. HE. 7916.

1396 PIEDMONT—Facing park, desirable rm., pri. home; garage; reas. HE. 0068-J.

NICELY furnished corner room, North side. Convenient to car. HE. 0907-W.

CUTEST kitchen in town, also bedroom. Business people. Convs. HE. 3260-W.

Housekeeping Rooms Furnished 69

514 MORELAND, N. E., between Little 5 Points and Ponce de Leon, front room, kitchenette, hot water, car line. Garage. JA. 1524.

89 SPRUCE, Inman Park—Room, k'nette., gas heat, frigidaire; constant hot water; dishes, linen, silverware, phone; $6 week.

HIGHLAND-VA. SEC.—LOVELY ROOM, K'NETTE; EVERYTHING FUR. REAS. HE. 0806-J.

811 SPRUCE, Inman Pk., 2 conn. rooms, pri. bath; separate ent. Comp. fur.

ANSWERS TO TEST QUESTIONS

Below are the answers to test questions printed on editorial page.

1. Bulwer-Lytton.
2. Cession.
3. To restrain flood waters.
4. China.
5. Illegitimacy.
6. The Thames.
7. Virginia.
8. Miguel de Cervantes Saavedra.
9. Nevada.
10. Chromosphere.

TODAY'S COMMON ERROR.

Never say, "The NRA has loomed largely in recent discussions;" say "loomed large."

Rooms For Rent

Housekeeping Rooms Furnished 69

GRANT PARK SECTION—3 furn. rooms, lights, hot water, phone furnished. JA. 2387-J.

887 P'tree Apt. 2. Large bedroom, k'nette comp. fur. Evenings, HE. 6771.

646 PARKWAY DR. at P. de Leon—Bus. couple, small apt. comp. furn. Gar. MA. 1641.

Housekeeping Rooms Unfur. 70

847 BOULEVARD, N. E.—3 rooms, redecorated, lights, water, gas, garage. VE. 1079

940 Austin Ave., Inman pk., 3 rooms, lights, water, $18. WA. 5372.

Wanted Rooms and Board 72

GENTLEMAN and 2 young daughters would like 2 rooms, private bath and board, in modern home, large grounds where children can have motherly care and supervision. Refs. exchanged Address P-68, Constitution.

Real Estate For Rent

Unfurnished Duplexes 73-A

BLVD. PK.—5 rms., brkfst. bungalow; redecorated, bath. Extra lavatory. 1071 Blvd., N. E.

Apartments Furnished 74

946 MYRTLE, N. E., NEAR PIEDMONT PARK, PRIVATE HOME, 4-ROOM APT., PRIVATE BATH, LIGHTS, HEAT, WATER, REFRIGERATOR FURNISHED, GARAGE OPTIONAL. ADULTS ONLY.

Goforth Apts., Druid Hills sec, 666 Moreland Ave., 3 and 4-rm. efficiencies; mechanical refrig. HE. 8789-J.

NICELY furnished living room, bedroom, kitchenette and bath, $5 wk. 824 Edgewood Ave., WA. 8624.

301 PONCE DE LEON—STUDIO OR BACHELOR APT. WITH PRIVATE ENTRANCE; COMP. FURNISHED. GARAGE.

642 HIGHLAND, N. E.—Near Ponce de Leon, 3 or 4 rooms, $27.50, $30-$35. HE. 4040.

$27.50—Bedroom, combination living-dining room, kitchenette, bath, lights, water. 952 Myrtle.

1418 LAFRANCE ST., N. E.—Attractive 3 rooms, bath, all convs. Adults. DE. 0308-J.

900 PARKWAY drive, living rm., 2 bedrms., kitchen, brkfst. rm., gar. VE. 1638.

815 PONCE DE LEON, 4-rm. apt., beautifully furn., frigidaire, heat, apply Apt. 2.

NEAR Grant Pk., 3 rooms, upstairs, conveniences, cheap. WA. 2451, WA. 4952.

FURNISHED apts., walking distance. See resident mgr. 72 W. P'tree Pl. MA. 0165.

N. E.—A MOST delightful and attr. effic. apt. WA. 8607; evenings JA. 9002.

Apartments Unfurnished 74-A

FOR BEST APARTMENT VALUES CALL
National Realty Management Company, Inc.
Ground Floor, Candler Bldg. WA. 2226

AVAILABLE IMMEDIATELY
CHATHAM COURT
690 PIEDMONT, CORNER THIRD
2 CHOICE corner apartments, 4 rms., every conv., $35. Refs. required. Janitor will show. R. H. Jones, 172 14th, N. E. HE. 2307

TWO-bedroom apartment now available at 1830 Peachtree road, cor. 28th. Rate includes garage and elec. ref., $62.50. Call at premises of
Rankin-Whitten Realty Co.

SEE OR CALL
ADAMS-CATES CO.
for a complete list of desirable apartments and houses. WAlnut 5477.

4 ROOMS—Sub-lease, Apt. H-6, Peachtree Terrace, 1343 Peachtree street, 3rd floor. Fireproof building. $55. Call HE. 4768.
Rankin-Whitten Realty Co.

APARTMENTS AND HOUSES
NORTHEAST SECTION.
For list or appointment call
BURDETT REALTY CO. WA. 1011.

Tip-Top 995 N. Highland at Va., 5-rm. efficiency, garage, porches. Janitor. Frigidaire (with current). Owner.

PEACHTREE TERRACE—SUBLEASE LGE. EFF., PORCH, FRIGIDAIRE, $40. HE. 2950-M.

687 Kennesaw N. E., cor. P. de Leon. Desirable 6-room Apt. Res. Apply 529 P. de L. or call MA. 4846.

713 SPRING, N. W., near Jr. High school. Five rooms and porch, moderate rental. Call HE. 4494-J or WA. 3869.

RIDLEY COURT Fireproof. 131 Forrest Ave., N. E. 2 to 6-room apts. WA. 7416.

412 N. BOULEVARD, Apt. 16. Three rooms, beautifully decorated. Call HE. 6313.

1251 VIRGINIA AVE., N. E.—4 rooms, $35 Samuel Rothberg. WA. 2253.

ANSLEY PK., 124 Lafayette Dr., large 4-rm. apt. G. E., $42.50. HE. 2544-J.

Apartments Fur. or Unfur. 75

BETWEEN the two Peachtrees, choice second floor, five-room apartment with two baths. Heat, electric refrigerator and garage furnished. Will rent either furnished or unfurnished. 63 Eleventh Street, N. E. Call WA. 0100.
Adair Realty & Loan Company

DUPLEX apt., five rooms, screen porch. 1446 Piedmont Ave., N. E. HE. 8106-M.

421 Blvd, N. E. Modern 1, 2 and 3 rooms, newly dec. Spe. mo. rates. Adults.

WEST END—Lovely 4-rm. apt., private brick home, convs. Garage. Adults. RA. 3446.

GRANT sect., attr. apt., in nice home, for small family. MA. 7348.

Business Places for Rent 75-A

OFFICE space and five or ten thousand square feet for storage space. Steam-heated, fireproof, on railroad. Address P-31, Constitution.

STORE 105x25 ft., 751 Marietta St., opposite Standard Oil Co. offices. WA. 7416.

STORE, 1130 N. Main, E. P. Best location in East Point. For details, CA. 9296.

Houses for Rent, Furnished 77

OUT of the ordinary, to adults only, 3 bedrooms, sleeping porch, 2 baths, $100, or 2 bedrooms, $85. HE. 2155.

Houses for Rent, Unfurnished 77-A

ANSLEY PARK—SUBLEASE
170 15TH ST., N. E.—Beautiful two-story, nine-room home. Possession May 1. Rate, $80. WA. 1011.

713 SPRING, S. W.—Near junior high school. Five rooms and porch, moderate rental. Call HE. 4494-J or WA. 3869.

NICE 6-rm home Linwood section, furnace, electric refrigerator. Real value at $37.50. Call DE. 3140.

149 3RD ST., N. E., 23-R., 5 BATHS, $60. FOR APP'TM'T CALL WA. 2114.

1327 W. PEACHTREE ST., N. W.—9 rooms, $50. Sharp-Boylston Co., WA. 2930.

374 EIGHTH St., N. E.—9-room, 2-story brick, 2 baths, 4 garages, $60. VE. 1361.

6 AND 8-ROOM HOUSES. APPLY 389 WINDSOR, S. W.

Office and Desk Space 78-A

For Rent
LARGE OFFICE SPACE
COR. Courtland and Pine streets, 10,000 sq. ft., 2nd floor. Light as day; heated by steam; ample accommodations for a large office force. Priced to rent.
RANKIN-WHITTEN REALTY COMPANY

2 SMALL connecting furnished offices in good downtown business section, with services information clerk. Reas. Call WA. 3142.

Wanted to Rent 81

THREE or four-rm. duplex, or house unfur. Permanent tenants. Address O-427, Constitution.

Real Estate For Sale

Business Property for Sale 82

WAREHOUSE site, railroad frontage, would improve if desired. 801 First National Bank Bldg.

Farms and Lands for Sale 83

LOVELY 50-acre farm 3 miles from Fairburn, attractive 5-room house; real bargain. Mr. Albert Akin, JA. 6839.

50-ACRE farm, ½ mile Roosevelt highway. R. C. Thompson, Stonewall, Ga.

Houses for Sale 84

North Side.

1287 Ponce de Leon Ave.
THIS fine home has four bedrooms, a sleeping porch and four baths; especially well built; large level lot with servants' quarters and garages; an out-of-town owner will give inducement to a cash buyer. Phone for appointment.
Adams-Cates Co. WA. 5477

PETERS PARK
Atlanta's Near-in Home Section
NORTH of Ga. Tech and west of Biltmore hotel. 6, 7 and 8-room brick bungalows. WA. 2677.

NEW brick home, two baths. Piedmont road. Mr. Mincey, WA. 3463.

Newspaper Advertising Is Up 5,000,000 Lines

CHICAGO, April 18.—(AP)—Total newspaper advertising stood 5,000,000 lines higher in March, 1935, than in March 1934, Advertising Age said to day after a survey conducted in 80 cities.

Classified advertising was the leading classification from the standpoint of increased volume, gaining more than 19 per cent.

Real Estate For Sale

Houses for Sale 84

North Side.

BARGAIN—NEAR PEACHTREE
MODERN two-story nine-room home built by present owner. Two tile baths, steam heat, daylight basement. One block of Peachtree. You can't beat this for $10,500. Terms. Call L. A. Burdett, WA. 1011.

SALES—RENTS—INSURANCE
PROPERTY MANAGEMENT
Adair Realty & Loan Co.
HEALEY BLDG.

$4,500 TWO-STORY, 8-room home, near Piedmont Park and Boys' High school. Can be changed into a duplex with little cost. $500 cash, balance like rent. For appointment, call Mr. Wheeler, WA. 3935.

A VERY attractive 6 and br. room brick bungalow in West End Park, just refinished with no loan. Reasonable terms. Call Harry Paschal, WA. 0636. Rankin-Whitten Realty Co.

$4,000 Near Sam Inman school. Pretty 5-rm. home on nice wooded lot on street of pretty homes. Perfect condition and easy terms. Let us show you. WA. 7991.

Garden Hills.

Beautiful New Home
Garden Hills
Near Peachtree and Fulton
High School
$8,250—VERY attractive brick bungalow of 3 bedrooms, two all-tile baths, attic, two-car garage; large corner lot. Modern to the minute. Many new features. No loan. Reasonable terms. Call Mr. Head, HE. 6231 or WA. 3111.
Haas Howell & Dodd

Druid Hills.

PLANNING YOUR HOME!
DRUID HILLS affords an ideal location and all conveniences. Prices are reasonable and terms easy. DRUID HILLS, 1702 Candler Bldg., WA. 3970.

Inman Park.

$2,500—$250 CASH, $25 month, no loan. Attractive 6-room bungalow, shady lot, paved St., near car line, stores, park. Mr. Burton, WA. 0156.

Decatur.

825 THIRD AVE., Decatur, 5-room, near car line, school, $1,500. Cash $200, $20 month. No loan. McLaurin, WA. 5487.

West End.

WEST END SPECIAL.
$4,000—DANDY 7-room brick, large lot, near car, stores and school. No loan; $500 cash, bal. easy. Mr. Head, HE. 6231 or WA. 3111.
HAAS, HOWELL & DODD.

Investment Properties 84-A

BRIARCLIFF—Corner 2 paved roads, near Druid Hills, 15 beautifully wooded acres; wonderful home site or subdivision, $6,500. Terms. If you really want to make money, buy this now as investment. WA. 0627. Ralph B. Martin Co.

477 CONNALLY ST., S. E.—Store and house, cor. lot, all paved and paid; rents $25. Price $1,500; $300 cash, balance $100 a year. 226 Peachtree Arcade, WA. 5487.

COLORED rental property showing large returns. Cheap. WA. 2534.

Lots for Sale 85

PEACHTREE HEIGHTS PARK. Fine wooded lot, 200x300, only $3,000. WA. 0156.

ROXBORO RD., 70x200, improvements, 2 blocks car, $600. Terms. WA. 3065.

Property for Colored 86

NEAR Fletcher Street school, 4 rooms, sewerage, garden, $850; $150 cash, $15 month. WA. 5487, McLaurin.

6-ROOM COTTAGE, 1125 HUNTER ST., $250 DOWN, BAL. $17.80 MO. JA. 2903.

$850 CASH or terms, 3 rooms and hall. A. Graves, WA. 2772.

Suburban—For Sale 87

LOG CABIN—Plaything for week-ends, on fine tract, 250 ft. on paved road, 1,200 feet deep, beautiful branch over rock, 3 mi. of Buckhead, 2½ mi. of Brookhaven Club, Fulton Co., $1,950; terms. Owner, WA. 2326; CH. 3994 nights.

25½-AC. truck farm, close to city; has 2 houses, woods, water, pasture, plenty fruit, all flat land. School and electric lights. Immediate possession for $2,500. Mr. Wilson, WA. 3465.

NEAR Roosevelt Highway. 33 acres, cottage. Woods, fruit, pasture, good roads; $1,650. Terms. J. J. Hemperley, WA. 7310.

22 BOWEN ST., near Howell Mill Rd., 6 rooms and extra lot, all imps., $1,500; $200 cash. No loan. McLaurin, WA. 5487.

Wanted—Real Estate 89

WE WANT LISTINGS
APARTMENTS, HOMES, LOTS, ACREAGE
SEE US IF YOU WANT TO
BUY—SELL—OR EXCHANGE
JOHN J. THOMPSON & CO. WA. 3935.

WE HAVE clients with cash for well-improved farms and close-in acreage. For quick returns on your acreage call Williams or Tomlinson, WA. 1511 or DE. 4397-W.

WANTED LISTINGS. HOLLEMAN REALTY, WA. 5513.

Auction Sales 90

E. T. PAYNE estate Friday, April 19, 10 a. m., Marietta, Hunnicutt and Luckie Sts. No. 493-5 Marietta St., 2 stores renting $100 monthly. Lot corner Luckie and Hunnicutt Sts., 100x96 ft. Johnson, WA. 7007.

Classified Display

Wanted to Buy

YE
OLD GOLD
SHOPPE
Where the Highest Cash Price is paid for your Gold and Silver
118 PEACHTREE ARCADE

Shoe Repairing

RUBBER HEELS FREE
With Each Half Sole, the Finest in Atlanta..... 75c
Ladies' Leather or Composition Taps. Quality Workmanship ... 15c
CONNALLY BLDG. SHOE REBUILDERS
Basement Connally Bldg.
Whitehall and Alabama Sts.
Under Jacobs' Pharmacy. WA. 8922

Wanted Automobiles

100
Clean Used Cars
Needed Badly
For Cash
1928 to 1935
EVANS MOTORS
OF GA., INC.
World's Largest Dealers
232 Peachtree St.

Shoe Repairing

SPECIAL 39c
Genuine Leather
HALF SOLES Ladies' Heels, 14c
ECONOMY SHOE SHOP
Cor. Broad and Alabama Streets
UNDER JACOBS

REAL ESTATE PRICES ARE STEADILY RISING

Prices Go Up as Occupancy Reaches Near Saturation Point.

CHICAGO, April 18.—(AP)—A marked improvement in the real estate business was reported by the Mortgage Bankers' Association of America today after a survey covering 80 cities and 25 states.

More sales at prices generally higher than last year were noted, together with an increase in occupancy despite a trend toward higher rents.

The association based it's findings on returns from questionnaires mailed recently to members, bankers and insurance firms.

Detroit and Des Moines led the cities reporting on the percentage of occupancy of dwellings with their 100 per cent estimates. Columbia, S. C., reported that both dwellings and business properties were approximately 100 per cent occupied "due to the great number of federal employes."

It was indicated that farm properties shared the pick-up enjoyed by the urban division, although the survey in the former category has not been completed.

Officials stated "virtually all the farms were being purchased by farmers" with very few being taken by speculators.

Returns from states in the survey included:

Georgia—Atlanta reported 99 per cent occupancy in apartments and 85 per cent in residences. Reported average sale price increasing.

Falla Extortion Laid To Cuban Revolt Chief

HAVANA, April 18.—(AP)—Antonio Guiteras, former secretary of war, neavy and interior, and a dozen other leftist leaders, were indicted today for the kidnaping April 3 of Eutimio Falla Bonet.

Blaming the leaders of the radical secret society, "Joven Cuba" police said Guiteras, half American and half Cuban, led the band of kidnapers who, it was charged, staged robberies and manipulated extortion rackets to get funds for financing a revolution against the government.

Guiteras was believed to be in Miami, where he has been in conference with other leftist leaders.

Others indicted were: Evapisto Ulloa, former captain in the Cuban navy; three former lieutenants of police, Rafael Crespo Tamayo, Roberto Meoqui and Santiago Rondon, Concepcion Valdivieso, a woman; Antonio Casariego, Reinaldo Jordan Martin, Adolfo Carillo Miranda and Jose Vazquez.

In an official report, police investigators said Guiteras concieved the idea of raising money through extortion during the recent unsuccessful general strike attempt. The money, extorted from wealthy residents, police said, was to be used to finance a revolution.

Classified Display

Automotive

WEEK-END
3 Buicks ..
1 Erskine ..
2 Nashes ..
2 Fords ...
1 Essex ...
$25.00 to $75.00
Your choice of above. All in good running condition; good paints, tires, etc.
McCord-Johnson Motor Company
490 W. P'tree. WA. 8204

Good Values!

'34 TERRAPLANE Special Coach	$495
'33 TERRAPLANE 8 Sedan	$385
'31 REO De Luxe Coupe	$350
'32 CHEVROLET De Luxe Sedan; 6 w. w., trunk rack	$345
'31 HUPP 6 Custom Sedan	$325
'32 FORD Sport Coupe	$295
'30 HUPP 6 Sedan	$275
'31 ESSEX Sedan	$215

Cauthorn Motor Co.
"OPEN NITES"
505 W. PEACHTREE ST.
HE. 3126

ERNEST G. BEAUDRY
$15 Down
$3 Per Week

'28 Dodge Fast 4 Coupe	$50
'29 Ford Tudor	79
'28 Dodge Victory 6 Sedan	45
'27 Chrysler 70 Sedan, New tires	75
'28 Durant Sedan	35
'28 Studebaker Sedan	45
'28 Buick Standard 6 Sedan	75
'28 Chrysler Sedan	65
'29 Essex Coach	65
'28 Oakland Sedan	66
'26 Hupp Sedan	35
'28 Durant Coach	35

$25 DOWN

'29 Ford Sedan	87
'29 Ford Sport Roadster	95
'29 Whippet 4 Sedan	85
'29 Ford Coupe	99
'28 Ford Light Panel	95

Spring at Harris
JA. 0450 Open Nites WA. 3297
J. N. ALDRIDGE

Gaily-Hued Raiment for Easter Decreed for Males by Hollywood

HOLLYWOOD, April 18.—(AP)—What the well-dressed man will wear Easter, and thereafter, is color—and plenty of it.

Here, a movieland survey showed today, is what you'll see worn by Hollywood's best-dressed males — and copied by Beau Brummels the world around:

Colonial blue striped trousers worn with a dark cutaway coat on Easter morning. And at night, if the occasion calls for extremes of formality, a midnight blue tail coat, blacker than black under artificial light, worn with an opera hat, and patent or blacking-blue kid shoes in the same lustrous color.

Double-breasted shawl-collared dinner jackets in white, beige, orange, maize, gulf stream blue, chestnut, maroon, plum, breton, Adirondack, bisque and salmon, with no vest but rather sashed in bright-colored cummerbunds. With these coats will be worn the regulation trouser: black with the gulf stream blue, dark blue with beige and in other colorful combinations. Stick a single red carnation in the lapel and wear a bright-colored pocket handkerchief just for good measure.

Colorful tweeds. Perhaps a hand-loomed Irish tweed with an inch and a half window pane plaid in a subtle orange. Mixed patterns ensembled: A plaid coat with striped trousers or a subdued broken check in beige and green with trousers shadow-striped in beige, brown and green for contrast.

Lots of white. None lesser in style rank than Adolph Menjou vouches for the white Shetland sports coat worn with royal blue or white trousers and a matching white Shetland cap.

Polo shirts down with bright-knotted scarfs rather than shirts and ties, regulation for sports wear. The much-touted "dish rag" shirt which gets its name from what it's made of; the "Gaucho," a long-sleeved fine flannel shirt (Warren William has two new ones in gulf stream blue and maize, respectively).

The "hottest" neckwear in many a year: This sporting inch-wide stripes in canary, black and gray as a sampler, or a decorative tie knit of soft, lightweight Australian wooled with bright cross stripings in which white is predominating.

Feather-light hats in your choice of a score or more of pastel colors.

Too Much Unemployment Theory, Says English Visitor to Atlanta

England and the United States should turn to "well trained" industrialists to solve their unemployment problems Sir Charles Marston, English industrialist and archaeologist, said here yesterday.

Discussing politics and archaeological excavations in the Holy Land, Sir Charles presented a few suggestions on the first subject and dwelt at length on recent excavation work near Jerusalem which uncovered relics that tend to authenticate Bible stories.

He said both England and the United States had "relied too much on theorists" to solve unemployment problems.

"They should call into counsel the well-trained industrialists. In the case of the United States, such men as Henry Ford and Pierpont Morgan should be called upon.

"Human nature is back of lots of these troubles and Henry Ford has had a vast amount of experience in dealing with that problem."

Here With Bride.

Sir Charles came to Atlanta with Lady Marston, daughter of Mrs. George Magruder Battey, of Atlanta. The couple were married earlier this month in New York.

The English visitor will speak at 10:30 o'clock this morning at the chapel of the Columbia Theological Seminary and tomorrow at 10 he will talk to the students at Agnes Scott College. Both addresses will be about his excavation work but will touch on different phases.

Relics uncovered by Sir Charles during the last 10 years have made previous commentaries on the Old Testament out of date, he said last night.

Prove Truth of Bible.

He seeks scientific proof of Bible stories and spends a great deal of his time distributing the information he gains from his work. Sir Charles says the pottery, writing and relics he and his co-workers have turned up have conclusively proved the truth of the Bible.

Sir Charles asserted that his findings had brought comfort and certainty to the minds of millions of Christians because the results of his excavations supplied the necessary scientific proof to clinch belief.

Sir Charles and Lady Marston will be luncheon guests tomorrow at Agnes Scott, where the former Atlanta woman was educated and Monday they will go to Rome, where her grandfather, Dr. Robert Battey, the internationally known surgeon, resided. They will return here Tuesday and will be in the city most of the week. They will then go back to New York and next winter Sir Charles will return to Palestine for more excavation work. They are at the Biltmore hotel.

For 10 years the Englishman has promoted excavation work. He was knighted in 1926 by King George.

Relics uncovered in January have been termed by the Hebrew University of Jerusalem as the greatest made in Biblical archaeology. Sir Charles said the January discovery had touched only the fringe of what the excavators hope to find.

An explanation of the manner in which the relics were believed to have been preserved 2,500 years was given by the visitor. The latest find included 14 pieces of broken pottery bearing ink inscriptions in Hebrew. The writing on three of the pieces has been translated. They contained the names of Jeremiah, Gemarriah, Mataniah, Jaaganiah and Hagab, mentioned in the Old Testament in connection with the time of Jeremiah the Prophet.

Found in City Ruins.

The relics were found in the ruins of the Biblical city of Lacish about 45 miles southwest of Jerusalem. In addition to the names, the inscriptions included what appeared to be letters written by the governor of Lachish to King Josiah of Jerusalem and indicated the country was passing through great distress and was threatened by invasion either by Egyptians or the Babylonians.

Excavators found the broken pottery below burned debris of what appeared to be the eastern tower of the gateway to the city. Sir Charles said it was believed the broken pieces were used to fill up holes of the stone side walls of the tower before they were plastered. It is thought the plaster preserved the writing on the pottery pieces.

As an indication of the value of the pieces, Sir Charles said the oldest Old Testament in Hebrew which the world possesses is only 1,000 years old. The writings go back to 600 years before Christ, he said, and authenticate in their characteristics, what is known as the Massoretic text of the Hebrew Bible.

Heads Engineering Firm.

The visitor, who is head of an engineering firm in Wolverhampton, first sponsored excavation work in Jerusalem. That city was captured and destroyed so many times, he said, that excavators have had difficulty in finding relics there. Dampness of Jerusalem also is believed to have resulted in loss to the world of valuable manuscripts that might have been found there. The city of Lachish is much drier than Jerusalem, it was explained.

Two or three hundred inhabitants of the Holy Land are engaged in the actual digging under direction of J. L. Starkey and a staff of young men and women. The work was started by Sir Charles and is being carried on under the auspices of the Wellcome Archaeological Research Expedition.

Writings on the remainder of the 14 pieces are expected to be deciphered within the next few months.

SCIENCE'S TWINS MARK THIRD YEAR IN CIRCUS VISIT

NEW YORK, April 18.—(AP)—"Conditioned" Johnny and "Normal" Jimmy, the experimental twins, celebrated their third birthday today.

Johnny was the infant who for two-and-a-half years was reared by the normal child development clinic as a test while his mother, Mrs. Dennis Woods, raised his brother.

Johnny celebrated with gusto—gulping colored candles from his cake, bitting a visitor, and throwing a pencil from the window.

Jimmy was more constrained. He demonstrated his ability to count and reproved a photographer.

"You took my picture before I cut the cake, you dope," he observed.

Tonight they went to the circus.

The acrobats caught the athletic minded Johnny's eye, right off. His early training in climbing gave him confidence that he might go forth and do likewise on the high trapeze.

In came the clowns.

"Oh, poor funny man fell down!" Jimmy shouted in glee, thinking the spill a fine joke. Johnny gravely watched their antics without the trace of a smile.

The band struck up a march, and men and women in white went through their paces on the trapezes.

"Oh the man on the flying trapeze," sang Jimmy, in his squeaky voice.

"Lemme down," urged Johnny, squirming, for now he was truly fascinated.

COSMIC FOG THEORY MAY SOLVE ENIGMA OF LIFE CREATION

PHILADELPHIA, April 18.—(AP) A photon fog, which offers a new idea of the creation of the universe, was described to the American Philosophical Society tonight by Dr. W. F. G. Swann, director of the Bartol Institute.

Photons are the small units into which the radiations or rays of stars are divided. They are the heat, light and other energy constantly streaming away from sun and stars.

Science has believed this radiation could have ultimately only one end, sun and stars at last cold, the present universe at an end.

But Dr. Swann showed how it may be possible, though proof is yet lacking, for this lost star photon energy to form a universal fog, out of which a new creation might arise.

His picture is not altogether different from the original void mentioned in the Bible and the original nebula taught in the schools.

His subject tonight was: "Is the Universe Running Down." He did not attempt to say where its original creation began, but how it might come to life again.

MORTUARY

MRS. DAN NEEL.

Last rites for Mrs. Dan Neel, member of a pioneer DeKalb county family, were held at Spring Hill yesterday. The Rev. Walt Holcomb officiated and interment was in the Decatur cemetery. Mrs. Neel, who resided at 21 North Candler street, Decatur, died Wednesday.

MRS. BELLE B. MUSE.

The funeral of Mrs. Belle B. Muse, 72, of 532 Park street, S. W., who died Wednesday, will be conducted by the Rev. D. P. McGeachy at 10:30 o'clock this morning at the chapel of A. S. Turner and interment will be in the Decatur cemetery.

E. T. FORREST.

Funeral services for E. T. Forrest, 60-year-old Morningside grocer, who died Wednesday, will be conducted at 11 o'clock this morning at the chapel of Blanchard Brothers by the Rev. M. A. Cooper. Interment will be in West View cemetery. He resided at 1509 Westwood avenue, S. W.

J. D. WALLACE.

J. D. Wallace, 73, first police officer of Hapeville and a pioneer resident of that town, died yesterday morning at his residence on Waters road. He was a retired farmer. Final rites will be held at 3 o'clock this afternoon at the Second Baptist Church of Hapeville, with the Rev. Wilson Fisch and the Rev. Z. E. Barron officiating. Burial will be in the Mount Zion cemetery, with Donehoo-Brandon-Pruitt in charge. Surviving are two daughters, Mrs. E. L. Camp and Mrs. H. L. Jackson, and four sons, Edan, George and Clifford Wallace, of Atlanta, and Guy Wallace, of Jacksonville, Fla.

MRS. T. W. BULLARD.

Mrs. T. W. Bullard, 69, well-known Atlanta woman, died yesterday morning at her residence at 573 Cameron street, S. E. She had been a resident of Atlanta for 20 years and was a member of the Grant Park Methodist church, where funeral services are to be held at 2:30 o'clock this afternoon. The Rev. B. F. Fraser and the Rev. W. E. Crane will officiate and burial will be in Greenwood cemetery, with H. M. Patterson & Son in charge. She is survived by a son, T. W. Bullard Jr.; two sisters, Mrs. H. B. Andrews and Miss Emma Gaddy, and three brothers, E. Q. and M. L. Gaddy, of Atlanta, and J. W. Gaddy, of Louisville, Ky. She was an aunt of Mrs. S. A. Forrester and Miss Frances Gaddy, of Atlanta.

W. K. BLACKSTOCK.

Rites for William K. Blackstock, who died Wednesday night at his residence at 982 Adamson street, will be held at 11 o'clock tomorrow morning at the chapel of the J. Austin Dillon Company, with the Rev. P. M. Gillam officiating. Burial will be in the Stephens cemetery. In addition to his wife, he is survived by five sons, B. B., W. G., H. P., F. A. and B. D. Blackstock; five daughters, Mrs. J. P. Galloway, Mrs. J. E. Sorrow, Mrs. Kate Peavey, Mrs. R. B. Peavey and Mrs. R. K. Young, and a brother, M. M. Blackstock.

MRS. GORDY WUSTHOFF.

Mrs. Gordy Wusthoff, of 32 North avenue, N. W., died yesterday afternoon at her residence. Surviving are two sisters, Mrs. Louie Edgington and Mrs. May Malmquist. Harry G. Poole will announce funeral arrangements.

R. W. PEARDON.

R. W. Peardon, of Ottawa, Canada, died yesterday at the United States Veterans' Hospital No. 48. Funeral arrangements will be announced by H. M. Patterson & Son.

L. A. JOHNSON.

L. A. (Gus) Johnson, 62, died yesterday at his home in Panthersville, Ga., where he had resided his entire life. He was a widely known dairyman of DeKalb county. He was a member of the Panthersville lodge, F. & A. M. He is survived by two sisters, Mrs. F. S. Pearson, of Mobile, Ala., and Mrs. J. T. Carroll, of Atlanta, and one brother, C. C. Johnson, of Panthersville. Fneral services will be held at 1 o'clock this afternoon at Ousley Chapel church, with the Rev. Frank Morehead officiating. Burial will be in Wesley Chapel cemetery.

HOUSE BACKS F. D. R. ON NEW BANK BILL

Committee To Report Measure Virtually Unchanged in Content.

WASHINGTON, April 18.—(UP) The administration won a smashing victory tonight on the proposed banking act of 1935 when the house banking and currency committee agreed to report it as a whole, leaving intact the advanced views of liberal New Dealers.

The measure will be formally reported out of committee tomorrow and a rule will be sought to prevent it from being used as a target for inflationists and other proponents of drastic panaceas.

Chairman Henry B. Steagall described the bill as "the most constructive step that has been taken since the adoption of the federal reserve act to adapt the banking system of our country to the needs of modern industry, agriculture and business."

In its present form the measure would:

1. Make permanent the deposit insurance plan.

2. Give 7,500 banks now insured under the plan the privilege of not joining the Federal Reserve System by July 1, 1937, as they would have been compelled to do under present law.

3. Grant the Federal Reserve Board full powers to pass upon the qualifications of governors of Federal Reserve banks.

4. Set up a committee of five reserve governors to advise the reserve board on open market operations.

5. Authorize the reserve board to utilize its monetary and credit powers to promote conditions conducive to business stability and to "mitigate unstabilizing fluctuations in the general level of production, trade, prices and employment."

6. Liberalize provisions regarding real estate loans by national banks by eliminating all restrictions except that the amount of any such loan hereafter shall not exceed 60 per cent of the value of real estate.

Steagall said the proposed amendments should place Federal Reserve banks in a position to anticipate and prevent the collapse of solvent banking institutions.

"Heretofore they have not always been able to obtain necessary accommodations to meet emergency demands upon them," he explained.

The house committee acted in accordance with President Roosevelt's wishes, but in so doing raised the flag for another bitter struggle between Steagall and Senator Carter Glass, of the banking subcommittee which must pass on the measure in the upper chamber.

Glass is determined to separate the bill. He has informed the president that two sections which make permanent the Federal Deposit Insurance plan and make other minor changes in the banking laws are not controversial and could win quick senate approval. The section greatly expanding the power of the reserve board, however, clashes sharply with his own financial doctrine and he has announced he will fight the proposed changes to the end.

The provisions to which Glass object virtually establish a central banking system. The salty, sharp-tongued Virginian is fully aware of this, and will continue struggle toward what he believes to be an essential in assuring the success of the Federal Reserve System—that it maintain its independence.

HOOVER ASCENDANCY POSSIBLE, SAYS WHITE

WASHINGTON, April 18.—(AP)—Speculation over the intentions of Herbert Hoover, whose just-ended trans-country travels coincided with a burst of republican political activity, today drew from G. O. P. ranks a judgment that the former president can do nothing to affect his own political destiny.

"He will remain impossible or become inevitable," asserted William Allen White, republican publisher, of Emporia, Kansas.

Here for the dual purpose of attending a convention of the American Society of Newspaper Editors and discussing with party leaders the G. O. P.'s chances for 1936, White expressed publicly the privately spoken thoughts of some republican chiefs as to Hoover's desires and chances of once more carrying the standard against Franklin D. Roosevelt.

"The Hoover curve may be an upward curve," he said. "It could not be a downward curve. It may be a straight line."

White made his statement today before the convention of the editors, but said in an interview he thought some real thinking had to be done about politics. He and Henry J. Allen, former republican senator from Kansas, discussed the projected meeting of republicans from a dozen midwestern states in Kansas and both went on record as being heartily in favor of it.

It is planned that 15 delegates from each congressional district in the 12 midwestern states attend to discuss plans for revamping the party for 1936. The idea is to keep all probable candidates for the republican presidential nomination away.

In a statement, White said:

"No one could presage tomorrow's issue. But these regional meetings may develop a creed—an attitude of mind in which we can face the future and its unsolved problems. No one will pretend that these Rooseveltian court plasters, liniments, massages, and psychic shots in the arm are basic cures of a disease which has not even been diagnosed."

FINANCIAL CAMPAIGN DRIVE IS OUTLINED

NEW YORK, April 18.—(AP)—Plans for a nation-wide drive to raise money to rehabilitate the republican party for the 1936 presidential elections—opening in five of the country's wealthiest states—were outlined today by officers of the national committee.

The drive opening was set for Monday in Manhattan and campaigns in New York state, Pennsylvania, Illinois, Ohio and New Jersey were scheduled for the near future.

The only quota set was for New York county—$250,000. In the absence of Chairman Melvin C. Eaton, the New York state committee was represented by its treasurer, Henry Root Stern. J. N. Pew, vice president of the Sun Oil Company, and Jay Cook, both of Philadelphia, represented Pennsylvania.

George F. Getz, treasurer to the national committee, and his assistant, C. B. Goodspeed, both of Chicago, outlined tentative plans for the drive in Illinois.

Walter Brown, former postmaster-general, who took part in the conferences, is expected to direct the campaign in Ohio.

PRIVATE LOANS
On Diamonds Watches and Jewelry
W. M. LEWIS & CO.
4TH FLOOR PETERS BLDG.

Funeral Notices

MORRIS—Funeral services for Mr. Barney Morris will be held this (Friday) evening at 7:30 o'clock at 42 Harrison road, Hapeville. Harold H. Sims in charge.

COBB—Died, Mr. J. W. D. Cobb, of 35 Verner street, N. W., April 18, 1935. He is survived by his wife; brothers, Mr. W. R. Cobb and Mr. G. R. Cobb, of Hamlet, N. C. Funeral arrangements will be announced later by H. M. Patterson & Son.

WATERS—The friends and relatives of Mr. and Mrs. C. R. Waters are invited to attend the funeral of their infant son this (Friday) morning at 10 o'clock at the graveside of East View cemetery. West Side Funeral Home, 902 Bankhead Avenue.

FORREST—The friends and relatives of Mr. and Mrs. E. T. Forrest Sr., Mr. and Mrs. E. T. Forrest Jr., Mr. F. R. Forrest, Mr. and Mrs. H. S. Forrest, Mr. J. L. Forrest, Mr. C. B. Forrest, Mr. and Mrs. C. P. King and Mrs. W. B. Estes are invited to attend the funeral of Mr. E. T. Forrest Sr. Friday morning, April 19, 1935, at 11 o'clock, from the funeral home of Blanchard Bros., 1088 Peachtree street, N. E. Rev. M. A. Cooper will officiate. Interment, West View cemetery. The following gentlemen will serve as pallbearers and please meet at the funeral home at 10:45 o'clock: Mr. Frank D. Vermilya, Mr. Fred M. Kennedy, Mr. O. H. Starnes Jr., Mr. C. B. Holmes, Mr. C. R. Dickert and Mr. Fletcher Blair.

WALLACE—The friends and relatives of Mr. J. D. Wallace, Mr. and Mrs. E. L. Camp, Mr. and Mrs. H. L. Jackson, Mr. and Mrs. Evan Wallace, Mr. and Mrs. George Wallace, Mr. and Mrs. Clifford Wallace and Mr. and Mrs. Guy Wallace, of Jacksonville, Fla., are invited to attend the funeral of Mr. J. D. Wallace this (Friday), April 19, from the Second Baptist church of Hapeville at 3 o'clock. Rev. Wilson Finch and Rev. Z. E. Barron will officiate. Interment Mount Zion cemetery. The gentlemen selected to act as pallbearers will please meet at the residence at 2:30 o'clock. Deacons of the church will serve as honorary escorts and meet at the church at 2:45 o'clock. Donehoo-Brandon Company.

BULLARD—The friends and relatives of Mrs. T. W. Bullard, Mr. and Mrs. T. W. Bullard Jr., Mr. and Mrs. H. B. Andrews, Miss Emma Gaddy, Mr. and Mrs. E. Q. Gaddy, Mr. and Mrs. M. L. Gaddy, Mr. and Mrs. J. W. Gaddy, Louisville, Ky.; Mr. and Mrs. F. A. Forrester and Miss Frances Gaddy are invited to attend the funeral of Mrs. T. W. Bullard this (Friday) afternoon, April 19, 1935, at 2:30 o'clock, at the Grant Park Methodist church. Rev. B. F. Fraser and Rev. W. E. Crane will offiicate. Interment, Greenwood cemetery. The following gentlemen will serve as pallbearers and please meet at the church at 2:15 o'clock: Mr. W. A. Wood, Mr. P. L. Robinson, Mr. C. P. Edwards, Mr. F. A. Forrester, Mr. S. D. Hughes and Mr. N. J. Hanna. H. M. Patterson & Son.

Lodge Notices

The regular annual conclave of Atlanta Commandery No. 9, Knights Templar will be held in the Masonic temple, this (Good Friday) evening at 7:30 p. m. Reports of committees and election of officers. All qualified Sir Knights cordially invited to meet with us.
L. H. WILLIAMS, E. C.
H. L. GLENNY, C. G.
WILLIAM A. SIMS, Rec.

Members of Coeur de Lion Commandery No. 4, K. T., are ordered to appear in full Templar uniform at the asylum (Masonic temple) this (Friday) morning, April 19, at 10 o'clock, sharp, for the purpose of acting as Templar escort to Oglethorpe Lodge, at the funeral of our deceased frater and past commander, R. G. Geeslin. Members of Atlanta Commandary No. 9 courteously requested to attend.
By order of R. F. WATKINS, Comdr.
THOMAS LEWIS, Capt. Gen.
JOHN W. MURRELL, Recorder.
The annual conclave will be held at 7:30 Good Friday evening.

A called communication of Daylite Lodge No. 125, F. & A. M., will be held in the Masonic temple, corner Peachtree and Cain streets, this (Friday) morning, April 19, at 9:45 o'clock. The degree of Master Mason will be conferred. All qualified brethren cordially and fraternally invited to meet with us. By order of C. H. ARIAIL, W. M.
ORION T. SMITH, Sec.

The regular communication of Center Hill Lodge No. 686, F. & A. M., will be held this (Friday) evening at 7:30 o'clock in the lodge room at Center Hill. The entered apprentice degree will be conferred. Visiting brothren are cordially and fraternally invited to attend. By order of W. E. BUCKNER, W. M.
J. L. CAMP, Sec.

By special dispensation the regular communication of W. D. Luckie Lodge No. 89, F. & A. M., will be held in its temple at West End this (Friday) evening at 6:30 o'clock. The Master Mason's degree will be conferred in full dramatic form. Our Fellowcraft Club will take part in the third section of the degree. Business will be transacted at the regular time. All duly qualified brethren are cordially and fraternally invited to meet with us. By order of
CHARLES B. BARNES, W. M.
M. A. CASON, Sec.

The regular communication of Lakewood Lodge No. 443, F. & A. M., will be held this (Friday) evening, April 19, 1935, in Masonic hall, Lakewood Heights, beginning at 8 o'clock. The F. C. degree will be conferred by the S. W., T. J. Starling. All duly qualified brethren are cordially invited to attend. By order of,
R. D. O'KELLEY, W. M.
W. E. HOWELL, Sec.

The regular communication of Palestine Lodge No. 486, F. & A. M., will be held in the Masonic temple, this (Friday) evening, April 19, 1935, beginning at 7:30 o'clock. The fellowcraft degree will be conferred. All duly qualified brethren are cordially and fraternally invited to meet with us. By order of,
C. R. ARMSTRONG, W. M.
J. L. HARGROVE, Sec.

The regular communication of E. A. Minor Lodge No. 608, F. & A. M., will be held in the lodge rooms, corner Flat Shoals and Glennwood avenues, this (Friday) evening at 7:30 o'clock. All duly qualified brethren are cordially invited to meet with us. By order of
BEN MATTHEWS, W. M.
WILEY P. JACKSON, Sec.

A called communication of Oglethorpe Lodge No. 655, F. & A. M., will be held in the temple, corner Georgia avenue and Pryor street, this (Friday) morning, April 19, beginning at 10 o'clock, for the purpose of paying the last sad tribute of respect to the memory of our deceased brother, R. G. Geeslin. Funeral from Spring Hill at 11 a. m. All duly qualified brethren cordially invited to attend. By order of H. A. MOORE, W. M.
H. E. JUDGE, Sec.

A special meeting of Post B, Georgia division, Travelers' Protective Association, will be held Friday night, April 19, 1935, at 7:30 o'clock at the Wofford Oil Company building. All members are urged to be present.

Funeral Notices

BOYD—Mr. A. T. Boyd, age 54, died at his home Thursday evening. He is survived by his widow; one daughter and three sons. Funeral arrangements will be announced later by Bishop & Poe.

WUSTHOFF—Mrs. Gordy Wusthoff died Thursday afternoon at the residence, 32 North avenue, N. W. She is survived by two sisters, Mrs. Louie Edgington and Mrs. May Malmquist. The remains were removed to the chapel of Harry G. Poole. Funeral arrangements will be announced later.

CRAWFORD—The friends and relatives of Miss Martha Arie Crawford, of Lovejoy, Ga.; Mrs. Margarette Crawford Napier, of Milledgeville, Ga.; Mr. George Crawford, of Birmingham, Ala.; Mr. Alexander Crawford, of Greensboro, Ala., are invited to attend the funeral of Miss Martha Arie Crawford today, (Friday) April 19, at 2 o'clock, central time, from her home, Lovejoy, Ga., conducted by Rev. J. W. Gardner. Interment, Jonesboro cemetery. Pallbearers selected please meet at residence at 1:30 p. m.: Mr. Parker Babb, Mr. W. H. Dorsey, Mr. B. V. Wynn, Mr. W. V. Lamb, Mr. Frank Bell and Mr. George Strawn. D. T. Carmichael & Sons.

MUSE—The friends and relatives of Mrs. Belle Bassett Muse, of 532 Park avenue, S. E.; Mr. Keith B. Muse, Mr. and Mrs. Joseph K. Muse, Mr. John Duncan Muse, Mrs. Keith Muse, Miss Ora McDonald Muse and Mr. and Mrs. S. K. Bassett, of Fort Smith, Ark., are invited to attend the funeral services of Mrs. Belle Bassett Muse, this (Friday) morning at 10:30 o'clock at the chapel of A. S. Turner. Rev. D. P. McGeachey will officiate. Interment in Decatur cemetery. The following gentlemen will serve as pallbearers: Mr. James F. Kirkpatrick, Mr. Olin N. Bass, Mr. Milton C. Scott, Mr. W. H. Marquess Jr., Mr. C. P. Roberts and Mr. Walter Duncan.

GEESLIN—The friends and relatives of Mr and Mrs. R. G. Geeslin, Mr. and Mrs. H. N. Hill, Mr. J. W. Geeslin, Mr. R. G. Geeslin, Miss Emmie Geeslin, Macon, Ga.; Mr. and Mrs. J. W. Geeslin, Dublin, Ga.; Mr. C. B. Geeslin, Macon, Ga., and H. N. Hill Jr. are invited to attend the funeral of Mr. R. G. Geeslin this (Friday) morning, April 19, 1935, at 11 o'clock at Spring Hill. Dr. Louie D. Newton will officiate. Interment, West View cemetery, in charge of Oglethorpe Lodge No. 655, F. & A. M. The following will please meet at Spring Hill at 10:45 o'clock to serve as pallbearers: Mr. Wilshire Riley, Mr. Ralph Hancock, Marietta, Ga.; Mr. C. D. Little, Chattanooga, Tenn.; Mr. B. B. Brown, Mr. R. G. Kreisling, Mr. Coleman Rodgers, Cleveland, Tenn., to act as escort; Croix de Lion Commandery Knights Templar. H. M. Patterson & Son.

JOHNSON—The friends and relatives of Mr. L. A. (Gus) Johnson, Mr. and Mrs. C. C. Johnson, Mr. and Mrs. F. S. Pearson, Mr. and Mrs. J. T. Carroll, Mrs. F. A. Johnson, Mr. Nathan Brooks, Mr. Harold Johnson, Mr. Roy Johnson, Miss Elizabeth Johnson, Miss Lois Johnson, Mr. and Mrs. H. H. Nall, Mr. and Mrs. J. L. Conine, Mr. and Mrs. D. L. Spooner, Mr. and Mrs. Alvin Moore, Mr. Thomas Moore, Mr. and Mrs. Robert Carroll, Miss Frances Pearson, Mr. Edwin Pearson and Mr. Fred Pearson are invited to attend the funeral services of Mr. L. A. (Gus) Johnson this (Friday) afternoon at 1 o'clock at Ousley Chapel church. Rev. Frank Morehead will officiate. The following gentlemen will serve as pallbearers and meet at the residence, in Panthersville, Ga., at 12:30 o'clock: Mr. Hubert H. Nall, Mr. Nathan Johnson, Mr. Brooks Johnson, Mr. Alvin Moore, Mr. J. L. Conine and Mr. J. R. Carroll. Interment in Wesley Chapel cemetery. A. S. Turner, funeral director.

Brandon-Bond-Condon
FUNERAL DIRECTORS
PEACHTREE CHAPEL
AMBULANCE HEmlock 6061

Acknowledgement Cards
Engraved Promptly—Samples Sent
J. P. STEVENS ENGRAVING CO.
WAlnut 6870 103 Peachtree St.

(COLORED.)

FEARS—Mrs. Julia Fears passed away April 18, 1935. Funeral announcements later. Hanley Co.

NOLAN—The funeral of Mrs. Mattie Bell Nolan will be announced upon completion of arrangements. Hanley Co.

PETERSON—Mrs. Sallie Peterson passed away at her residence. Funeral announced later. Pollard Funeral Home.

DUPREE—The funeral services for Mrs. Hattie Dupree, of 32 1-2 Boulevard, S. E., will be held today (Friday) at 2 p. m., from Liberty Baptist church. Interment, Lincoln cemetery. Hanley Co.

REID—Mrs. Eliza Reid, of 476 Lovejoy street, N. W., passed away April 18, at a local sanatorium. Funeral services are to be announced later. She is survived by a daughter, Mrs. Grace Godwin, a granddaughter, Miss Alice Elnora Godwin, and one grandson, Master Carl Lamar. Hanley Co.

JOHNSON—The many friends and relatives of Rev. and Mrs. F. L. Johnson, Misses Mae Ruth and Annie L. Johnson, are invited to attend the funeral services of Mrs. Mary E. Johnson, today (Friday) at 2 o'clock, from the West Hunter Baptist church. Rev. D. F. Fuller, of Griffin, Ga., will officiate, assisted by others. Interment, Lincoln Memorial park. Hanley Co.

HOWARD—Friends and relatives of Mr. David T. Howard, Mrs. Eleanor B. Murphy, Miss Lottie Howard, of Vancouver, B. C.; Mr. and Mrs. Joseph Douglas and son, of Washington, D. C.; Miss Julia Howard, Mr. Henry Howard, Mr. and Mrs. M. J. Wartman, Mr. and Mrs. L. D. Milton and family, Mr. and Mrs. Edward Goodlett and family, Miss Charity Hunnicutt, Mrs. Annie Howard and family and Mrs. Ruth Bennett, of Chester, Pa., are invited to attend the funeral of Mr. David T. Howard this (Friday) afternoon at 2 o'clock from Big Bethel church. Rev. D. T. Babcock will officiate. Interment, South View cemetery. Members of St. James Lodge No. 4, A. F. & A. M., Old Daughters of Bethel Society and the Sisters of Love Society are requested to be present. Flower ladies and pallbearers, active and honorary, will please assemble at the funeral home at 1:15 o'clock. The remains will lie in state at the church from 10 until 2 o'clock. Ivey and Cox in charge.

(COLORED)

In Memoriam.

In loving and kind remembrance of our dear son and brother, Mr. Claude E. Williams, who passed away two years ago today, April 19, 1933.
MRS. MARY WILLIAMS, Mother.
MISS MINNIE LEE WILLIAMS, Sister.

Cross Sections of Life In Gate City of South

W. I. Axtee, instructor at Commercial High school, who suffered a cerebral hemorrhage while mowing his lawn recently, is reported improving at his home on Brantley street, northeast.

Mrs. Rose Mae Ashby will lecture at 3:30 o'clock Sunday afternoon in the mahogany room of the Ansley hotel on "The Stone Rolled Away." Mrs. Ashby will discuss her experiences during visits to the Holy Sepulchre in Jerusalem.

Pupils from the adult and children's departments of the Atlanta School of Oratory and Expression will present an Easter program at 11 o'clock tomorrow at Wesley Memorial church.

Professor Levens Thomas, of Emory University, has been invited to address the luncheon-meeting today of Atlanta Post No. 1 of the American Legion on his "Non-resistance in War" policy. The meeting will be at the Ansley hotel.

"The Resurrection of Christ" will be portrayed in a motion picture to be shown at 3 o'clock Sunday afternoon at Smillie school, 382 North avenue, N. E. Admission will be free.

Lawrence Camp, United States disdistrict attorney, will address the regular April meeting of the Si-De-Ka Club at 6 o'clock tonight in the Robert Fulton hotel. Plans will be mapped for the club's spring dance.

Choir of the Inman Park Methodist church will sing the cantata, "Victory," by Fred Peace, at 7:30 o'clock Sunday night.

Mental hygiene classes and forum for women of the north side will be held at 2:30 o'clock this afternoon at 134 Lindbergh drive, off Peachtree road. The subject will be "Something More Than Bread."

Mrs. Edgar Long will be guest soloist at the Sunday morning service of the Pep Class of the Baptist Tabernacle.

Special services at the Peachtree Christian church will begin at 1 o'clock this afternoon. The topic will be "Seven Sayings of Jesus on the Cross." The following religious leaders will participate: Drs. C. R. Stauffer, pastor First Christian church; Lawrence Davis, pastor Pryor Street Presbyterian church; W. T. Watkins, professor Candler School of Theology; J. Russell Young, pastor Moore Memorial Presbyterian church; Harvey W. Cox, president Emory University; Ellis A. Fuller, pastor First Baptist church, and Colonel A. S. Norris, Salvation Army.

Dillard Satterfield and George Harkins, charged with shooting Alcohol Tax Unit Agents F. L. Souther and Thomas Jackson, near Blairsville, on Christmas Day, will go on trial before Judge E. Marvin Underwood in the Gainesville division of the federal court next Wednesday.

George W. Clayton has been elected president of the Columbian Mutual Life Insurance Company, of Memphis, replacing Scott Fitzhugh, resigned, it was announced yesterday. Mr. Clayton is a former Atlantan and has been with the company 27 years.

William H. Glenn Jr., cadet lieutenant commander of the naval training unit of Georgia Tech, is in Washington to receive the John J. Pershing award for achievement in military education. The awards will be made Monday by Secretary of War Dern. Glenn is the first naval R. O. T. C. member to be honored with the award.

Members of the general pension fund were called yesterday by B. Graham West, secretary, to meet at 3 o'clock this afternoon at the city council chamber to hear a complete exposition of the recently enacted pension legislation. West urged all members and those who wish to affiliate to attend.

A fish fry for the benefit of the Western Heights Baptist church will be held at Maddox park from noon until 6 p. m., Saturday, it was announced yetserday by Alderman John W. Ball. Tickets are 35 cents each.

Mayor Key yesterday completed approving all measures passed to him from Monday's meeting of council and the aldermanic board.

Neal Sumrowe, of a local hotel, reported to police yesterday that during the night thieves entered his room and took $180 from the pockets of his clothes.

Governor Talmadge yesterday commuted the death sentence imposed upon Sam Grimes, Webster county negro, for the slaying of J. J. King, a merchant of Weston, to life imprisonment. The execution was to have taken place Friday. The governor acted on recommendation of the prison commission after two other negroes, Kid Wilburn and D. Brown, who have been executed for the crime, had made affidavits Grimes had not taken part in the slaying.

Street marking and house numbering will begin Monday on a wholesale scale in Atlanta through the co-operation of FERA and the city planning commission. A total of 150 men will be employed about 10 weeks on the project and every intersection will be labeled and every house number will be painted on the curbs, under the plan. Only residential districts will be so treated.

Earl Goodwin, 14, of 441 Cooper street, who was found unconscious Wednesday night on the private right-of-way of the Georgia Power Company on Ponce de Leon avenue at Lakeshore drive, N. E., was reported at Georgia Baptist hospital last night as being in an "improved" condition. X-rays taken yesterday disclosed the boy's skull was not fractured.

Thieves broke into the home of A. F. Kinnear while the family was away from home Wednesday and yesterday and took a bank containing $15, a pistol valued at $25 and a $10 watch fob, according to police reports.

Agnes Scott College and Emory freshmen debating teams will meet at 7:30 o'clock tomorrow night in debates simultaneously at both schools on the topic: Resolved: That medicine should be socialized under the control of the federal government.

Hiram R. Romans, thirty-third degree, and potentate of Yaarab temple, will address the Atlanta Masonic Club at its luncheon meeting today in Rich's tea room. His talk will be on Masonic progress in which he will discuss problems that confront Masonic bodies, and all Masons have been invited to be present by John L. Cone, president.

J. A. Dudley, given a life sentence for the slaying of James H. Patrick, official of Martel mills, last December, was transferred yesterday from Fulton tower to the Heard county chain gang to begin his sentence. Dudley is also under indictment for the slaying of Henry T. Boynton in the dual killing at the mill.

Jack Cox, former FERA transient bureau cook, was given a two-to-three-year chain gang sentence yesterday in Fulton superior court following his conviction on charges of forging relief orders. Two other men had been given like sentences for similar offenses earlier in the week.

Members of the county commission will attend the annual convention of the State Association of County Commissioners in Augusta, May 9, 10 and 11, and pursuant to a resolution passed yesterday by the commission, will invite the association to hold its 1936 convention in Atlanta.

James L. Key Bible Class choir members who wish transportation to the choir fish fry tomorrow afternoon, or who can supply cars for others, are advised to meet at 11:30 o'clock tomorrow morning at the front entrance of the Belle Isle garage, next to the Grand theater.

Patrolman O. W. Allen, of 455 Tenth street, claims it is harder to trace a Boston bull pup than a criminal. The missing dog, belonging to his two small children, is described as brindle color with a white spotted face, weight about 28 pounds, answers to the name of "Popeye" and has an inoculation tag on his collar bearing the number A-41042. The policeman asks that anyone finding such a dog call him at his home, Hemlock 5088-W.

Several Are Reported Missing From Homes

Search for seven persons reported missing from their homes occupied the attention of Atlanta police yesterday.

Mrs. Fannie Stonecypher, of 808 Lee street, who, according to her mother, disappeared from her home 10 days ago, was one of the persons sought. Mrs. Stonecypher was last seen by friends at the corner of Glenn and Humphries streets. Her coat was later found, bloodstained, on Fair street. She is described as weighing about 135 pounds, is red headed, has brown eyes and has a scar on her face.

A. O. Low, 57, of Talking Rock, Ga., has not been seen by friends since he stepped off a bus at Marietta en route to Atlanta last Saturday.

Bettie Russell, 12, late last night was reported still missing from her home at 536 Boulevard, N. E. She was reported missing Wednesday night.

Miss Stella Mullens, 16, according to her sister, Mrs. Louise Chupp, of 588 Park avenue, S. E., has not been seen by friends since she left her home, 306 Thompson avenue, East Point, Saturday morning to go to work in Atlanta.

Sterling Bryan, 42, of 1012 Delaware avenue, S. E., has been missing from his home three days, his son-in-law, A. C. Burkes, reported.

3 WILL BE FREED FOR BANK ROBGERY THEY DIDN'T DO

RALEIGH, N. C., April 18.—(AP)—Three young men, who have served two and a half years of 15-year terms imposed for bank robbery, were informed today they had been given full pardons because Governor Ehringhaus had been convinced of their innocence.

Sylvan Palmer and Victor Fowler, each 22, received the news at the Carey prison camp, near here. After recovering from the shock both agreed they bore "no ill will toward the state," and said they planned to return to their High Point homes "to begin life all over."

The third, Walter Bridgeman, was at a camp in Duplin county.

Governor Ehringhaus signed the pardon for the three, and also for their co-defendant, Joe Horne, who was killed by another convict two months ago, late yesterday but the actual release of the trio will not take place until tomorrow.

Doubt of the quartet's guilt in the bank robbery at Denton was raised last year when Mike Steffanoff and Lester Green, while in the death house, admitted perpetrating the Denton crime, and absolved the four who have been convicted.

Stefanoff and Green were executed for the killing of a cashier in another bank robbery.

Still later Ben Lowe, serving time for automobile theft, told officers he had a part in the Denton robbery, and declared that none of the men tried for it had been implicated.

SPEEDING TO THE CAPITOL!
"CAR 99"

A HOT DISH

for supper. Delicious when made with Water Maid Rice.

Just the thing to please a hungry family.

OYSTER CHOWDER with RICE

2 cups boiled Water Maid Rice
1 cup chopped celery
50 large oysters (1 quart)
2 egg yolks
1 cup milk
1 cup boiling water
Salt and pepper

Drain and chop the oysters. Put a layer of chopped celery in a kettle, add a layer of cooked rice, a layer of oysters. Season with salt and pepper. Repeat until all rice, celery and oysters are used. Pour boiling water over this and cook slowly twenty-five minutes. Beat well the yolks of the eggs and milk; add to the chowder. Cook five minutes, stirring carefully. Serve hot.

YIELD: 5 servings—¾ cup
TEMPERATURE: Boiling TIME: 30 minutes

Death Threats Told In Kidnaping Trial

ST. PAUL, April 18.—(AP)—The death-threatening ransom notes, which demanded payment of as much as twice the $200,000 finally yielded for his release, were introduced today in the trial of ten alleged conspirators in the Edward G. Bremer abduction.

Just before their introduction, Adolph Bremer Sr., father of the victim, had told of receiving them and in broken tones of his anguish on his son's return from his 21-day captivity.

The elder Bremer wept freely and on several occasions the court ordered a delay until he had regained his composure. It was recalled he was near collapse during his son's detention.

Running through the ransom notes were repeated demands that "the coppers must be pulled off." One, delivered after Adolph Bremer had requested a 72-hour period to negotiate with the abductors without police interference, advised the kidnaped man would be returned "stiff," if police did not withdraw.

The same note said the "price" would be raised to $500,000 if demands for $200,000 were not met immediately. Earlier testimony had also told that Bremer was threatened with death when he was abducted.

Dies in Plane Crash.

TAYLOR, Texas, April 18.—(AP)—Lieutenant Paul Boyer Wilson, 26, of March Field, Riverside, Cal., was killed here today when his plane crashed near the Missouri, Kansas & Texas railroad station.

$19,000,000 Heiress Weds Entertainer

CHICAGO, April 18.—(AP)—Mrs. Rowene McDougall Urion, heiress to a $19,000,000 fortune, was married last Friday to Eugene Murphy, formerly known to patrons of a north side night club as the "Jean" of a female impersonating chorus, it was disclosed today.

The ceremony was performed at the Gold Coast home of her grandmother, Mrs. Walter Howe Miller, 74, who still controls the $19,000,000 estate of Mrs. Murphy's grandfather, a founder of the Miller-Hart Packing Company. Mrs. Miller said the match had her "complete approval."

ROGERS
QUALITY FOOD SHOPS

Libby's Sweet Pickled PEACHES
No. 2½ Can 25c

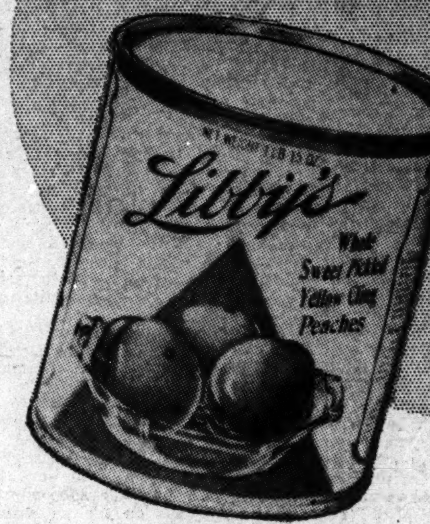

Snowdrift Shortening	6-LB. PAIL	89c
Wesson Oil	PINT CAN	19c
Hershey's Chocolate	¼-LB. CAKE	8c
Dromedary Ginger Bread Mix	PKG.	19c
Candy Easter Eggs	EACH	1c
Valley Brand Raisins	3 PKGS.	10c
Our Mother's Cocoa	2-LB. PKG.	17c
Temple Garden Mustard	20-OZ. JAR	10c
Vulcan Vinegar	25-OZ. BOT.	10c
Quaker Quick or Regular Oats	20-OZ. PKG.	10c
Durkee's Black Pepper	2-OZ. CAN	5c
Tasty Flake Graham Crackers	1-LB. BOX	10c
Tasty Flake Ginger Snaps	1-LB. BOX	10c
Colonial Cut Beets	NO. 2 CAN	10c
Van Camp's Tomato Cocktail	23-OZ. CAN	10c
Rogers Whole Wheat Sandw. Bread	LOAF	10c
White House Apple Sauce	NO. 2 CAN	10c
Evaporated Peaches	2 LBS.	25c
Extra Large Prunes	2 LBS.	25c
Kadota Figs	NO. 2½ CAN	25c
Libby's Stuffed Olives	4½-OZ. JAR	19c
Welch's Assorted Jellies	6-OZ. JAR	11c
Welch's Grape Juice	PINT BOTTLE	19c
Summer Isle Broken Slice Pineapple	NO. 2 CAN	17c
Evaporated Pears	2 LBS.	25c
Echo-Dri Pale Dry Ginger Ale (Plus 2c Bottle Deposit)	12-OZ. BOT.	5c

Fresh Fruits and Vegetables

California Iceberg
Lettuce LARGE HEAD 8c

Fancy Florida
Celery JUMBO STALK 8c

Firm, Ripe, Slicing
Tomatoes LB. 10c

Fancy Texas
Carrots BUNCH 5c

Fancy, Golden Ripe
Bananas 3 LBS. 13c

U. S. No. 1 Irish
Potatoes 5 LBS. 9c

Ga. Porto Rican Kiln-Dried
Yams 5 LBS. 12c

Large, Thin-Skin, Juicy
Grapefruit 3 FOR 12c

Wash. State Winesap
Apples DOZEN 15c

Florida New White
Potatoes LB. 5c

Southern Manor
Corn
No. 2 Can
12½c

Colonial
Tomato Catsup
14-Oz. Bottle
10c

Tip Top
Asparagus
Square Can
19c

At Rogers Markets

Genuine Spring
Leg o' Lamb LB. 22½c

Rib or Loin End
Pork Roast
LB. 21c

Center Cuts
Salmon Steaks
LB. 17c

Georgia Cured
Hams HALF OR WHOLE LB. 19½c
8 to 18-Lb. Average

Best American
Cheese
LB. 19c

Thinshell
Vanilla Wafers LB. 12½c

Rogers Best Corn
Meal 6-LB. BAG 17c 12-LB. BAG 33c

Rogers Select
Fresh Eggs DOZEN 25c

Gold Label
Coffee LB. 21c

Best Foods or Hellmann's Relish or
Mayonnaise 8-OZ. JAR 17c

Phillips' Delicious
Pork & Beans 5 NO. 1 CANS 21c

Stokely's Finest
Party Peas NO. 2 CAN 19c

Merita Special Easter
Cakes EACH 39c

Pillsbury's, Ballard's or Gold Medal
Flour 12-LB. BAG 61c 24-LB. BAG $1.19

Southern Manor
TEA
½-lb. Box
13c

Circus Flour	12-LB. BAG	50c
Circus Flour	24-LB. BAG	89c
Rogers Best Flour	12-LB. BAG	55c
Rogers Best Flour	24-LB. BAG	99c
White Lily Flour	12-LB. BAG	65c
White Lily Flour	24-LB. BAG	$1.25
Brookfield or Cloverbloom Butter	LB.	37c
Land o' Lakes Butter	LB.	39c
Springbrook Butter	LB.	35c
Good Luck Margarine	LB.	19c
Tellam's Peanut Butter	8-OZ. JAR	10c
Libby's Tomato Juice	3 CANS	25c
Cream of Wheat	14-OZ. PKG.	15c
ScotTissue	2 ROLLS	15c
Waldorf Tissue	4 ROLLS	19c
Holsum Spaghetti or Macaroni	3 PKGS.	13c
American Beauty Noodles	5-OZ. PKG.	10c
Dromedary Grapefruit Juice	NO. 2 CAN	10c
Post Toasties	2 PKGS.	15c
Calumet Baking Powder	LB. CAN	23c
G. E. Mazda Lamps 25, 40, 60 WATT	EACH	15c
G. E. Type D. Lamps 30 and 60 WATT	EACH	10c
Blue Ribbon Malt	3-LB. CAN	59c
Octagon Soap	2 LG. BARS	9c
Octagon Washing Powders	2 LARGE PKGS.	9c
Palmolive Soap	3 CAKES	14c